SHADLE PARK HIGH SCHOOL

1969

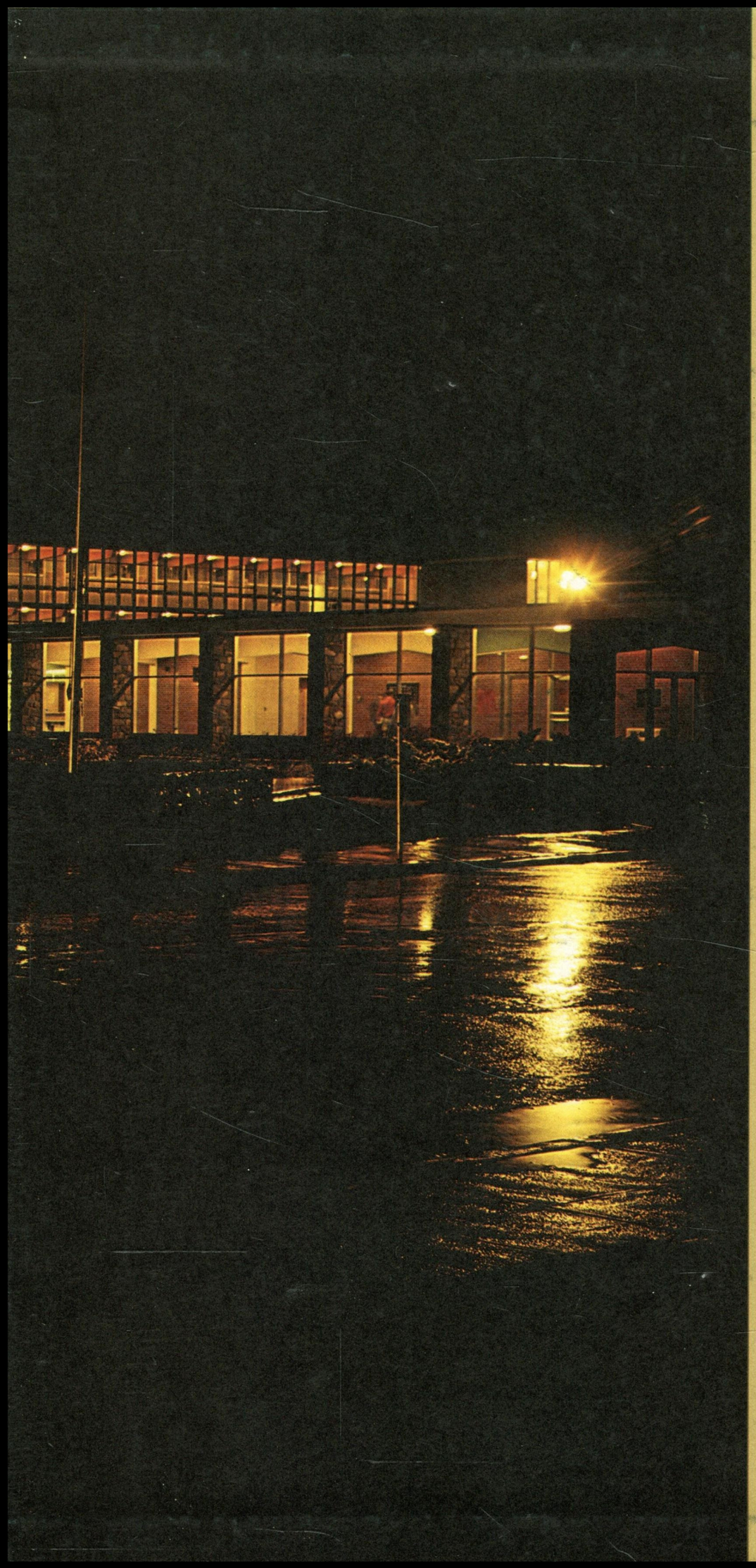

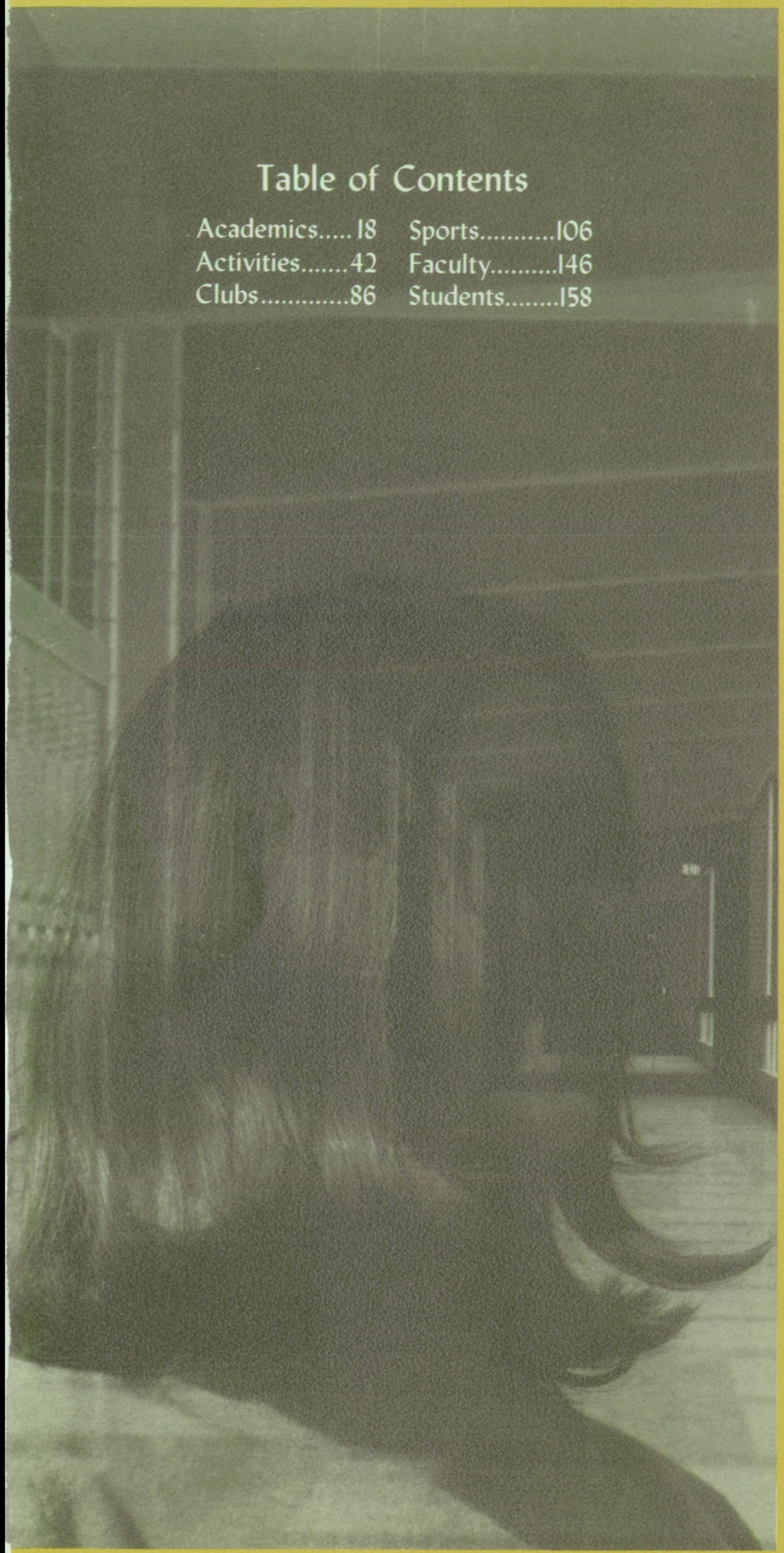

Table of Contents

Academics.....18
Activities.....42
Clubs.....86
Sports.....106
Faculty.....146
Students.....158

1969 SPORRAN

Volume 10

Shadle Park High School
Spokane Public Schools
Spokane, Washington

turn around and REMEMBER

All photos courtesy of AP

. . . social

CHANGE

through

universal

struggle

MY FEET HURT
SUPPORT POLICE
PEACE NOT POX AMERICANA
VIETNAM
END THE WAR in VIETNAM NOW

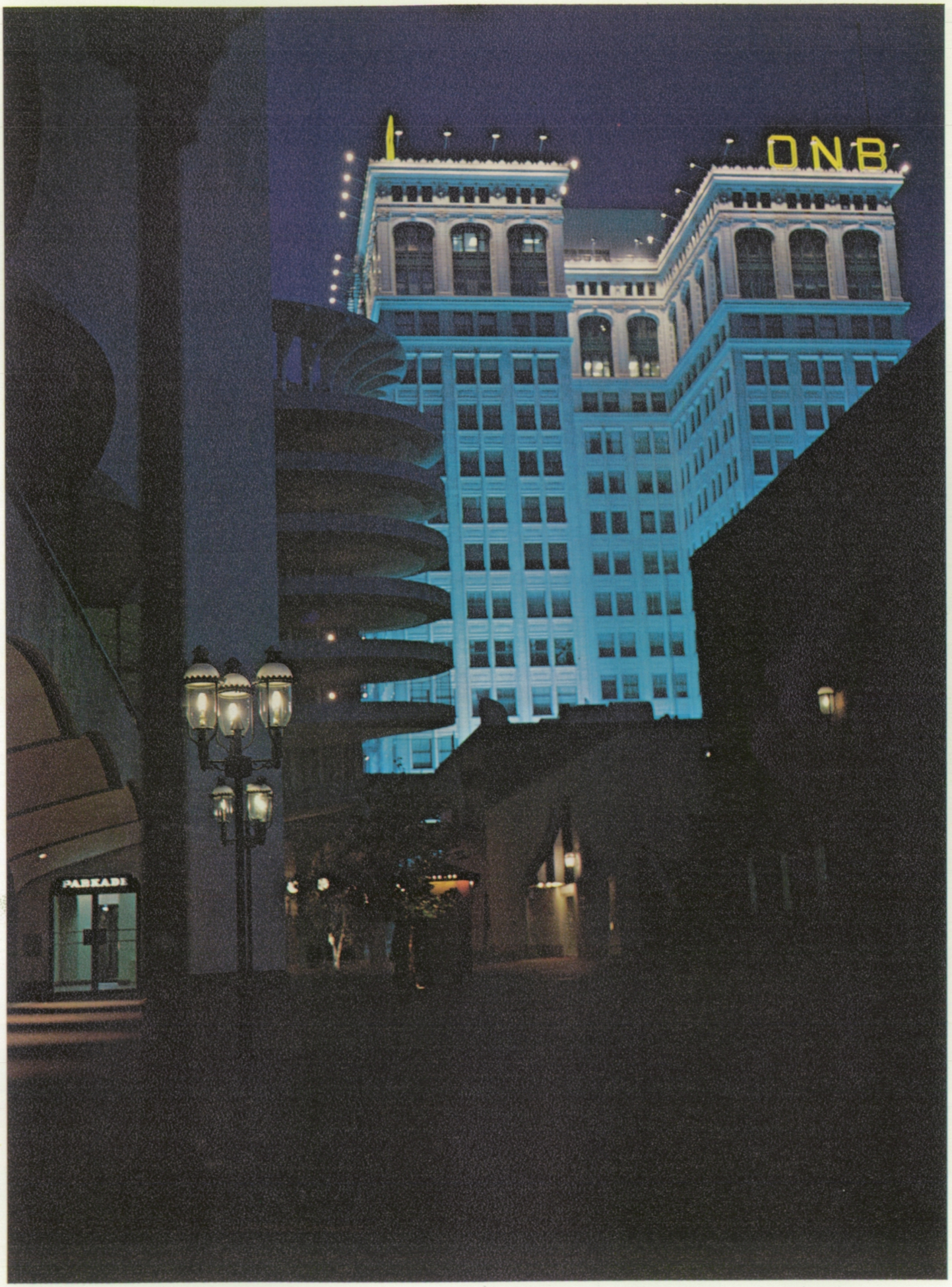
ONB
PARKADE

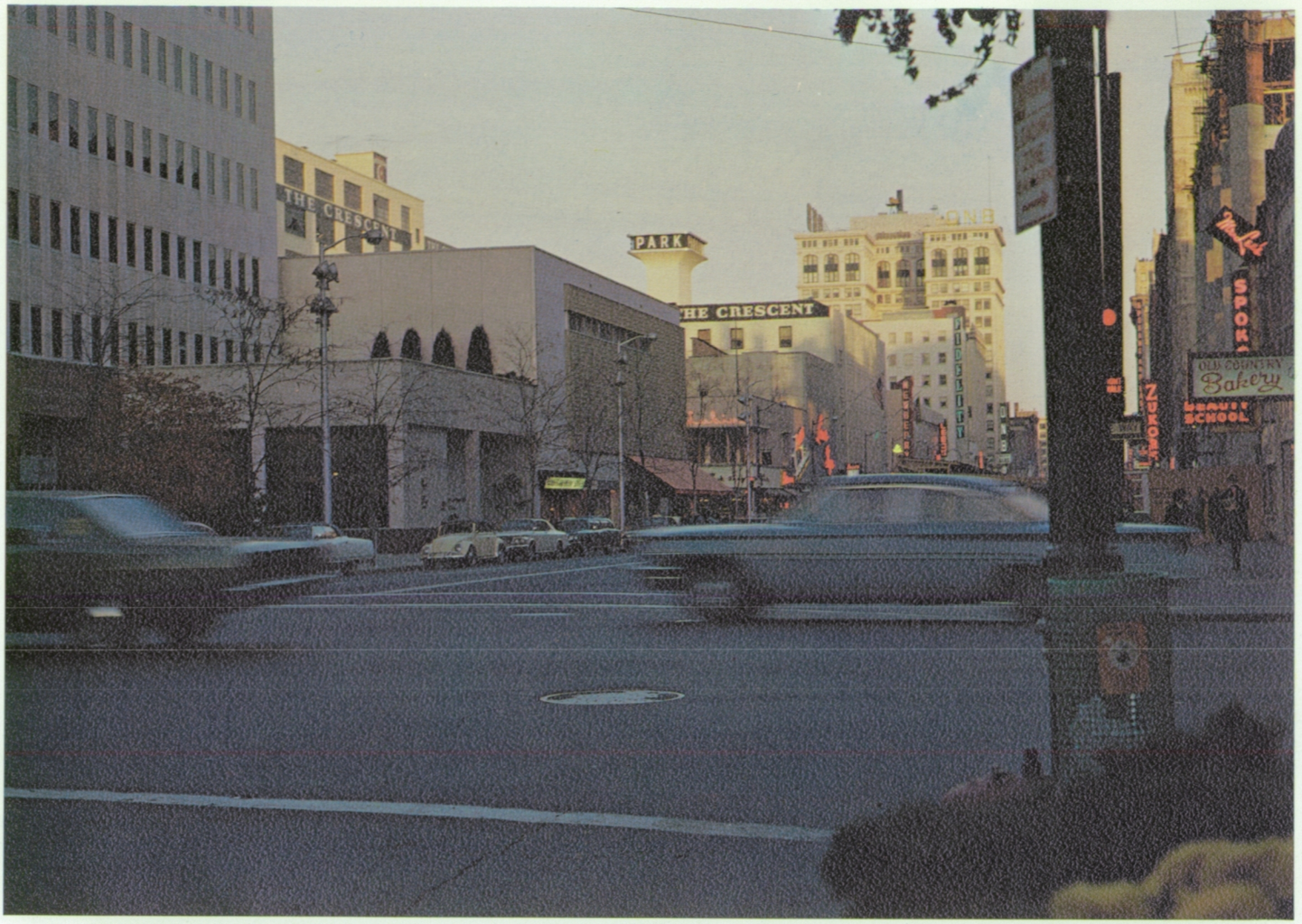

. . . hospitality extended by a friendly

CITY

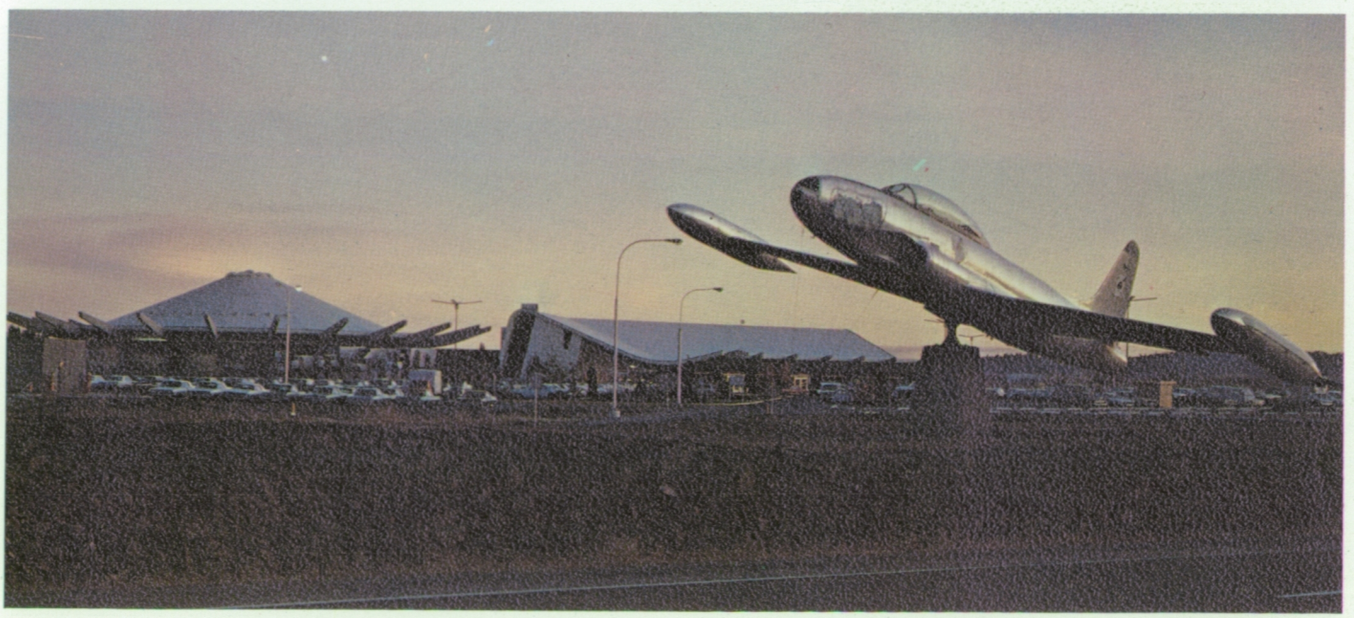

. . . KNOWLEDGE

gained

through

careful
thought
and
study

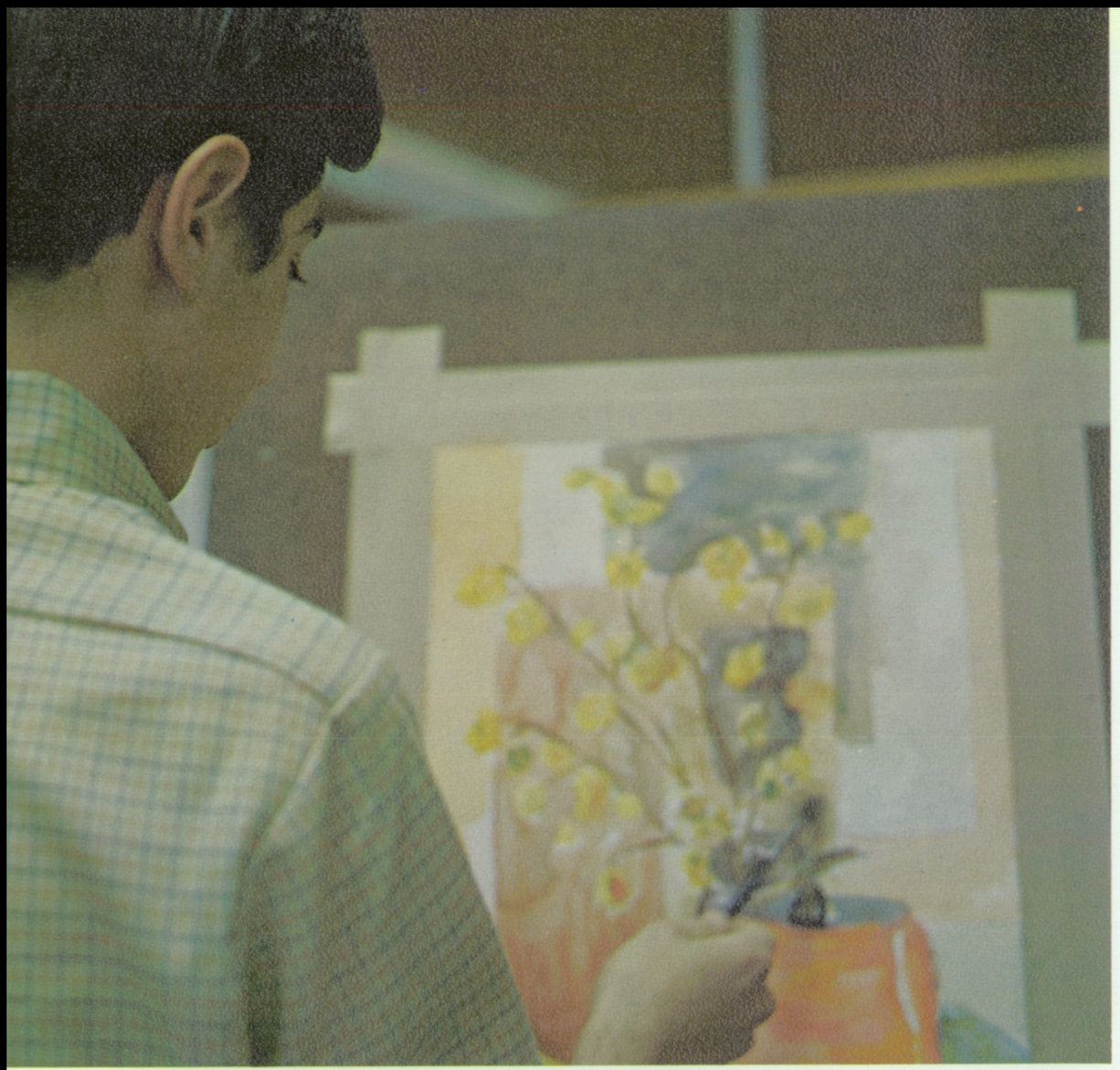

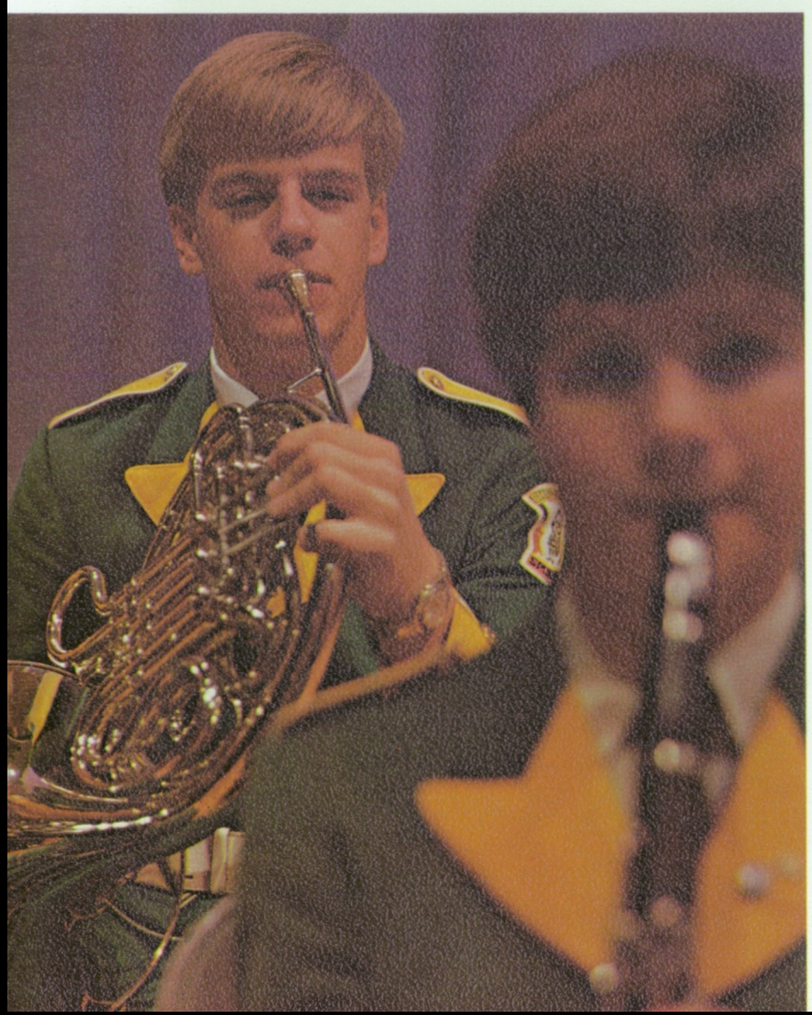

. . . CREATIVE

expression

through

imaginative

thought

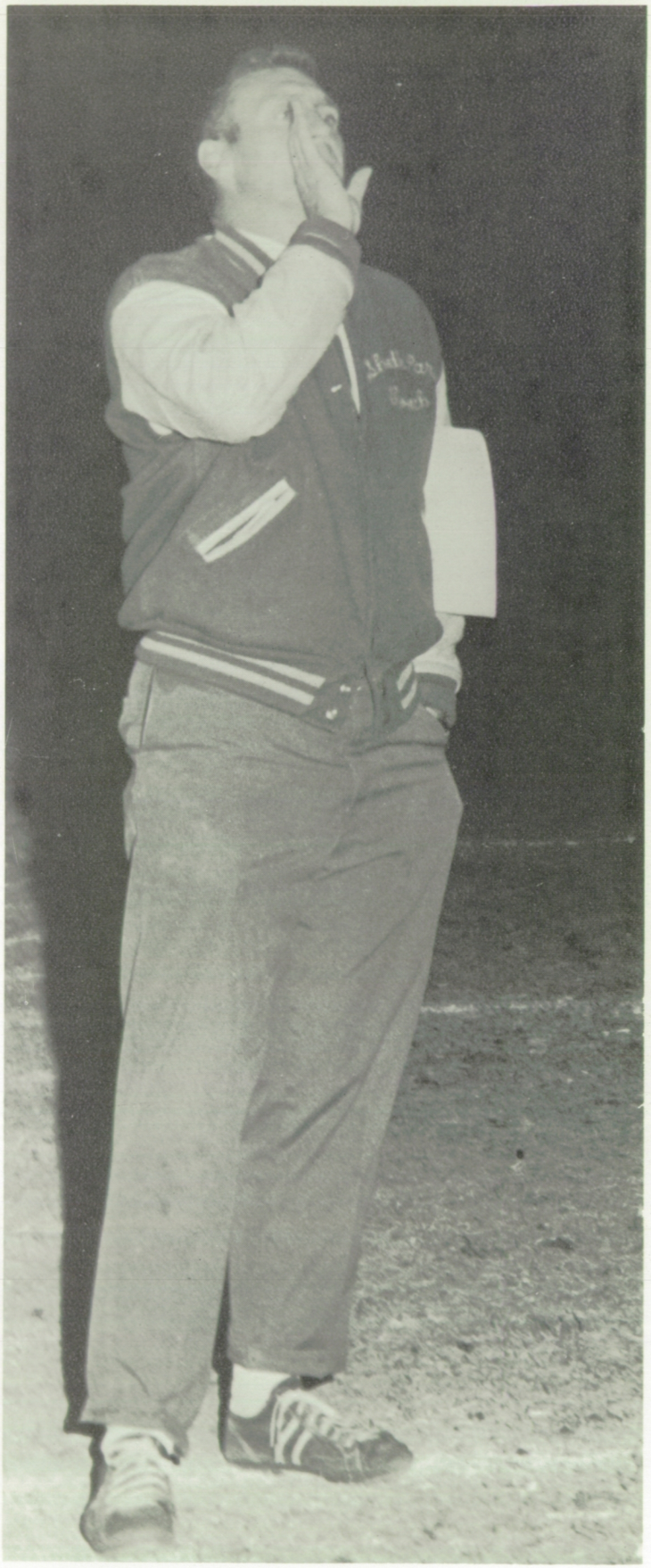

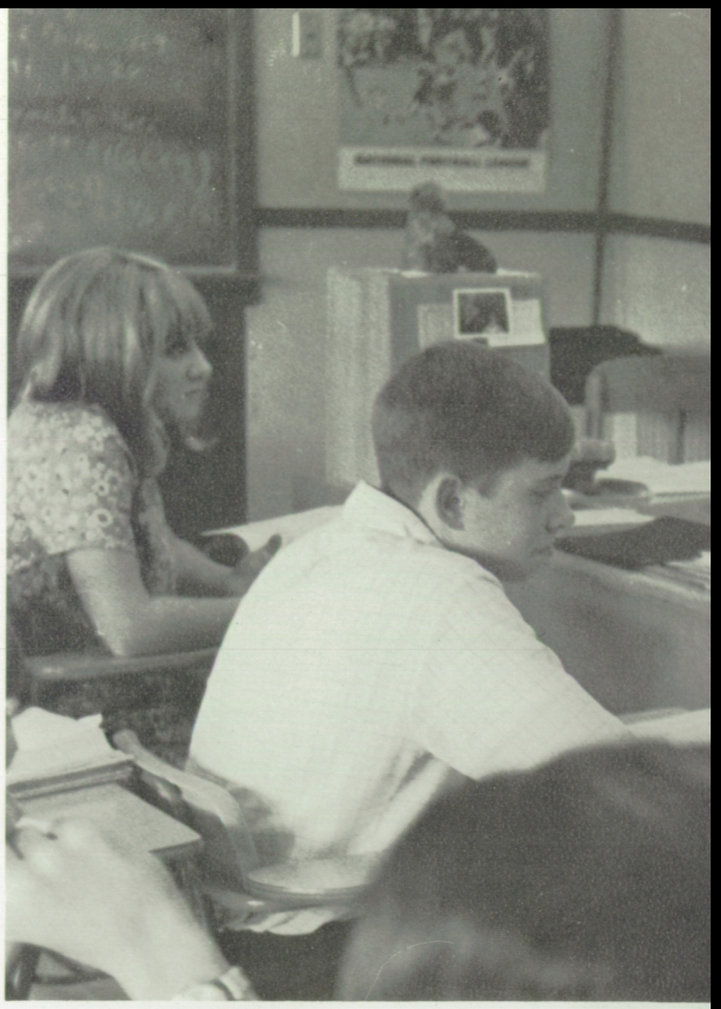

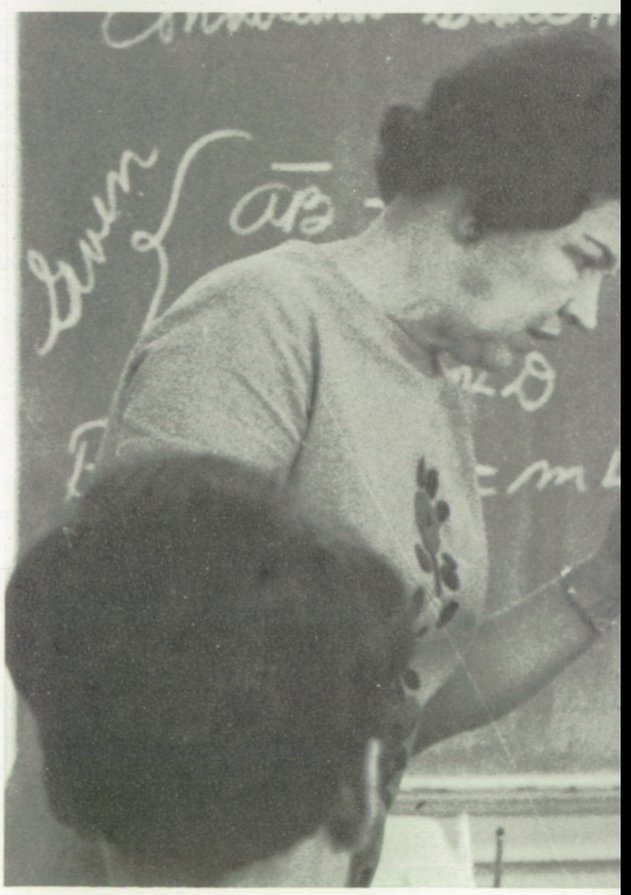

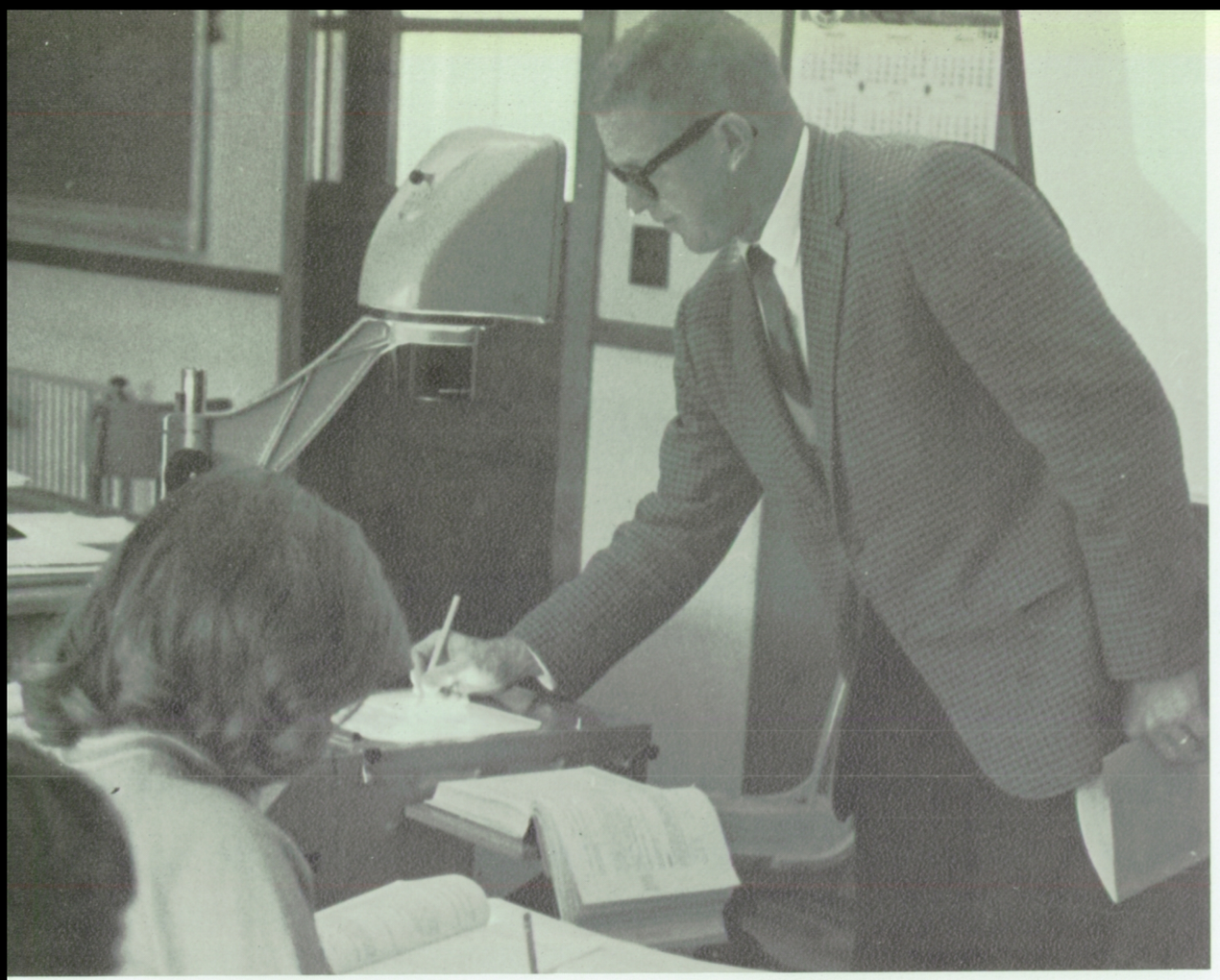

. . . TEACHERS

stir

academic growth

through

progressive education

. . . alive

and

vibrant

YOUTH

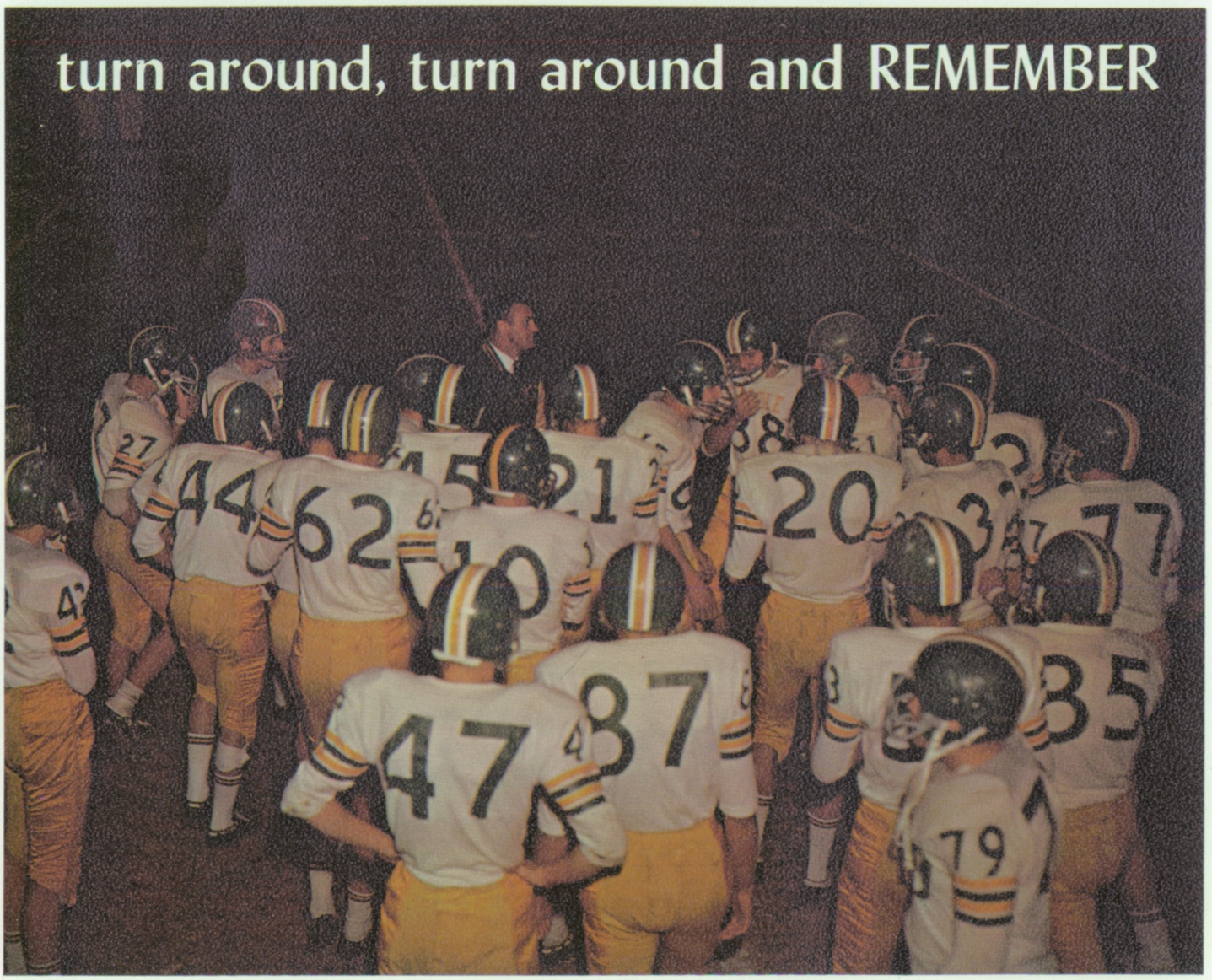
turn around, turn around and REMEMBER

'69 Staff Honors Mohney With Sporran Dedication

From teaching Biology to directing the ringing of the Victory Bell, Mr. Ray Mohney has, for nine consecutive years. helped to build a better image of, and to keep alive the spirit for Shadle Park High School.

Advisor of the Class of '65, which presented Shadle with the Victory Bell as their senior gift, Mr. Mohney proved instrumental in acquiring a new bell when the old one cracked in February, 1967. He was the advisor for the Victory Bell committee set up by the ASB to look into the details for a new bell.

Presently, Mr. Mohney is serving as the senior class advisor. As sophomores, under the guidance of Mr. Mohney, the Class of '69 wrote its constitution and elected officers earlier than any other new class. Mr. Mohney, after seeing the Class of '65 graduate, asked again for a new class.

Mr. Mohney is now the boys' golf coach. When Shadle opened in 1957, he was the frosh track coach. He was also the advisor for the science club.

For his active participation in all phases of Shadle Park, the staff proudly dedicates the '69 **Sporran** to Mr. Ray Mohney.

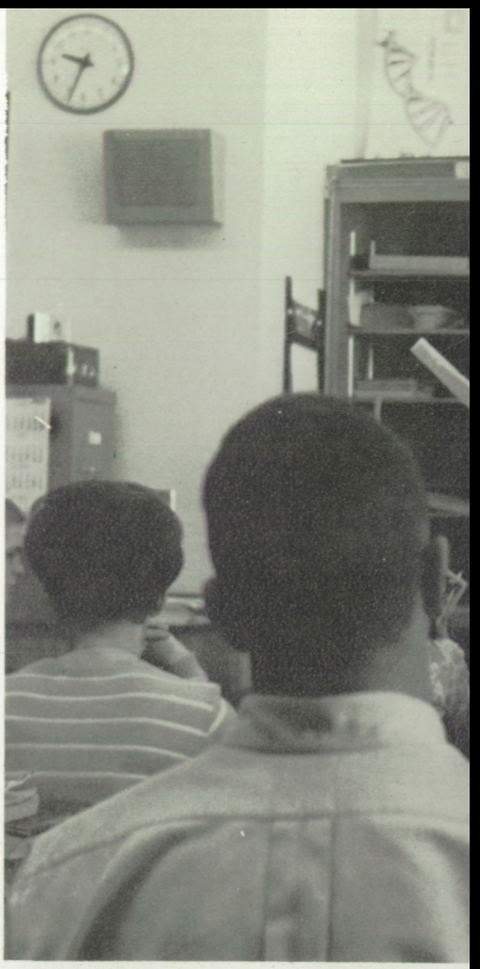

RIGHT: Concentrating on a student's assignment, Mr. Mohney offers constructive criticism.

Smiling, Mr. Mohney gives his approval for the new Victory Bell. Erected September 17, 1968, the bell is made of bronze and weighs approximately 650 pounds. Shortly after the bell was put up, SP was painted on both sides. A green and gold braided rope was also tied to the clapper.

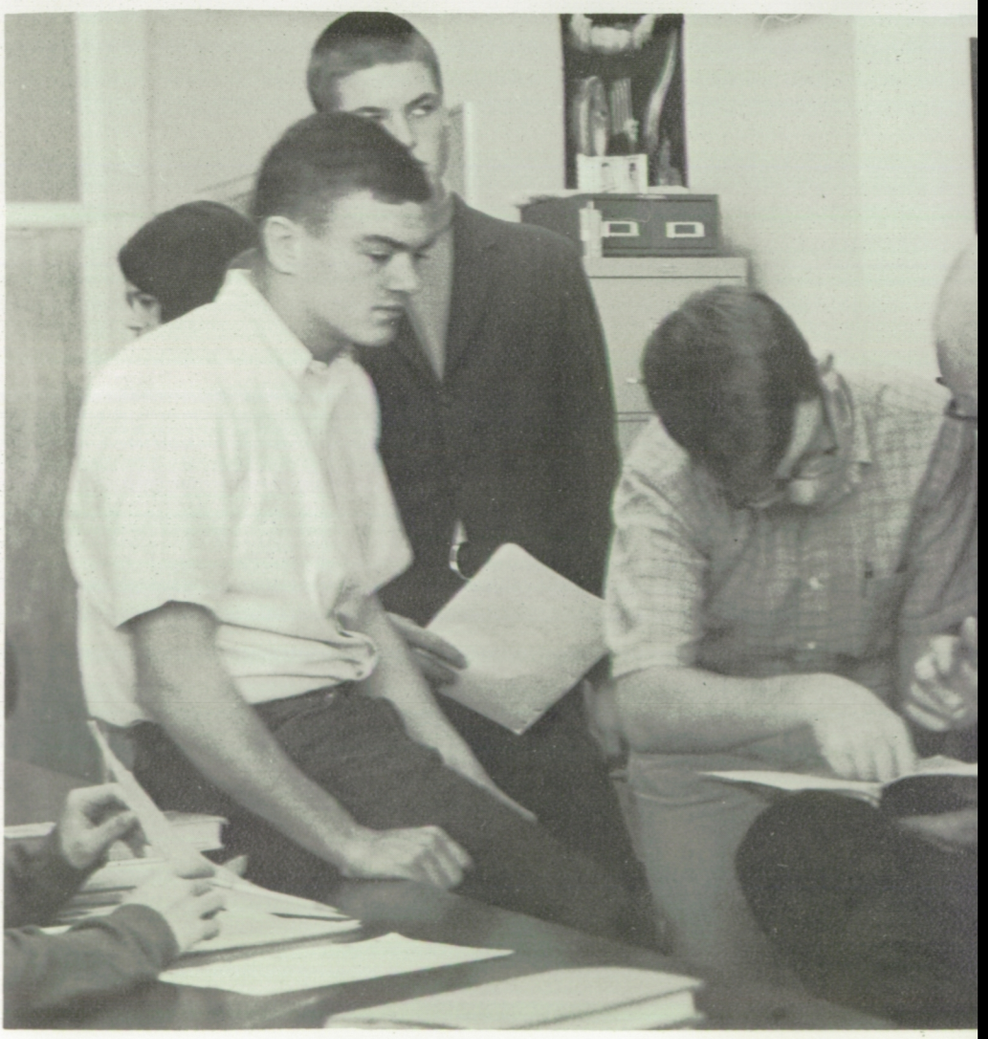

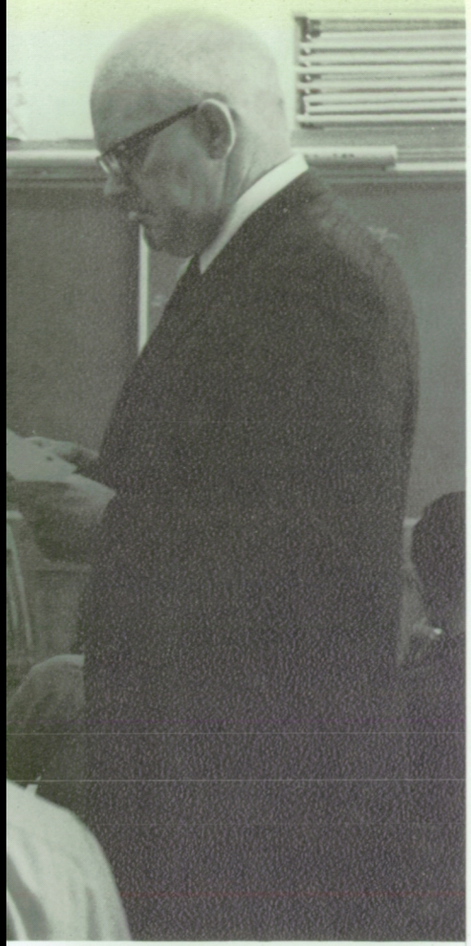

LEFT: Waiting in line to talk to Mr. Mohney, several students in one of his biology classes look on as a puzzled student asks for advice on a problem concerning atomic weights.

ABOVE: Answering questions from several members of the girls' golf team, Mr. Mohney, boys' golf coach, explains the uses and weights of the various golf clubs.

Presentation Encourages

Shadle's international theme, best illustrated by the annual presentation of foreign flags, provides students with a wider understanding of the world and its affairs.

The traditional flag exhibition originated in 1967 when Mr. and Mrs. Arthur C. Holien presented a flag display to the school in honor of their son, Richard P. Holien (Class of '63), who died of wounds suffered in action at An Loc, South Vietnam.

LEFT: Hi-Lassie Barb Helmer posts the Swedish flag along with other foreign flags at the Flag Day con. The Swedish flag is one of the largest flags ever presented to Shadle.

at Flag Con
New Ideals

Carrying on a theme of international understanding, Shadle "imported" AFS exchange student Vicki Guzman from Costa Rica. Vicki brought with her a native brand of friendliness and enthusiasm that will leave a permanent impression upon Highlanders.

Senior Dave Miller also participated in the AFS program. Dave left for Capetown, South Africa during the second semester to live and attend classes until early next January.

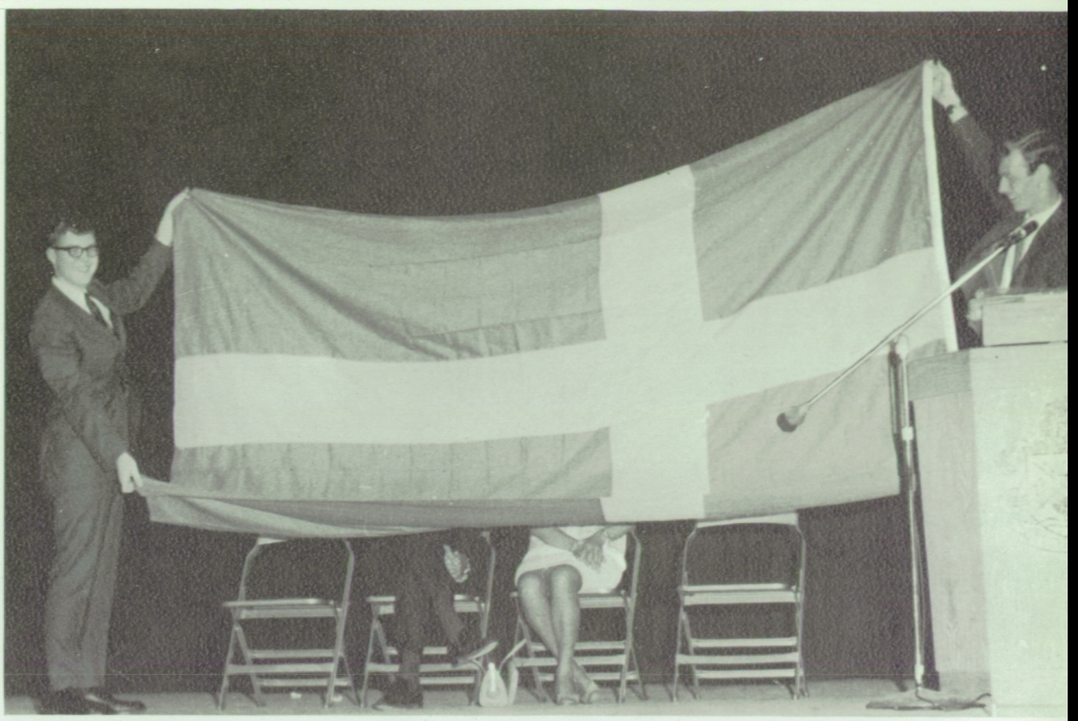

ABOVE: Greg Sanford, a '67 graduate, and Randy Shaw, fall ASB president, hold up the Swedish flag which Greg presented to the school in a November con. Greg spent a year in Malmo, Sweden as Shadle's first AFS participant.

BELOW: Measuring the thousands of miles between Spokane and Capetown, South Africa is Dave Miller, Shadle's newest foreign exchange student. January 13 Dave flew to Capetown where he will live and attend school for a year.

ABOVE: Admiring the Japanese doll given to Mr. Taylor on his visit to Shadle's sister school are AIFS and People-to-People participants M. Holdridge, M. Jacobson, M. Burnham, Mr. Taylor, and D. Parker. NOT PICTURED: L. Webster, G. Bryson.

Students Gain

Knowledge in

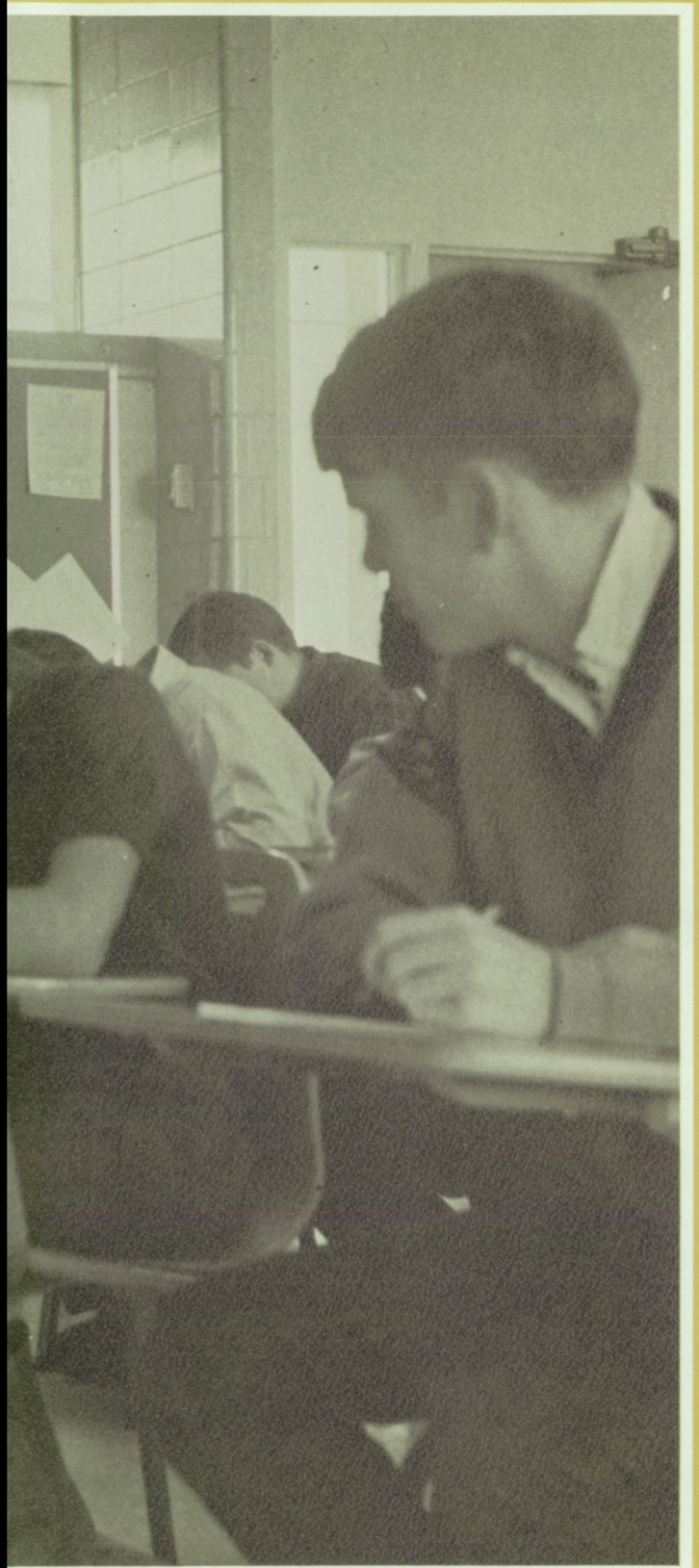

ACADEMICS

ACADEMICS

ACADEMICS

Pupils Gain

Using the Resource Center for the first time, Humanities students employed new sets of college level books as references. Students used the center in their independent study periods in addition to attending several lectures and seminars a week.

Five new art films and audio tapes produced and filmed by five former Shadle students added another new aspect to Humanities. The five students substituted the first of the films, "Man's Time", for a term paper.

Adding three new films, including Homer's "The Odyssey", the English department attempted to build greater content in the sophomore and junior classes. Through sequential use of literature, students built a foundation in their sophomore year for analyzing the literature they were to read as juniors.

With the purchase of a zoom-lens, combined classes of English students viewed films as one class.

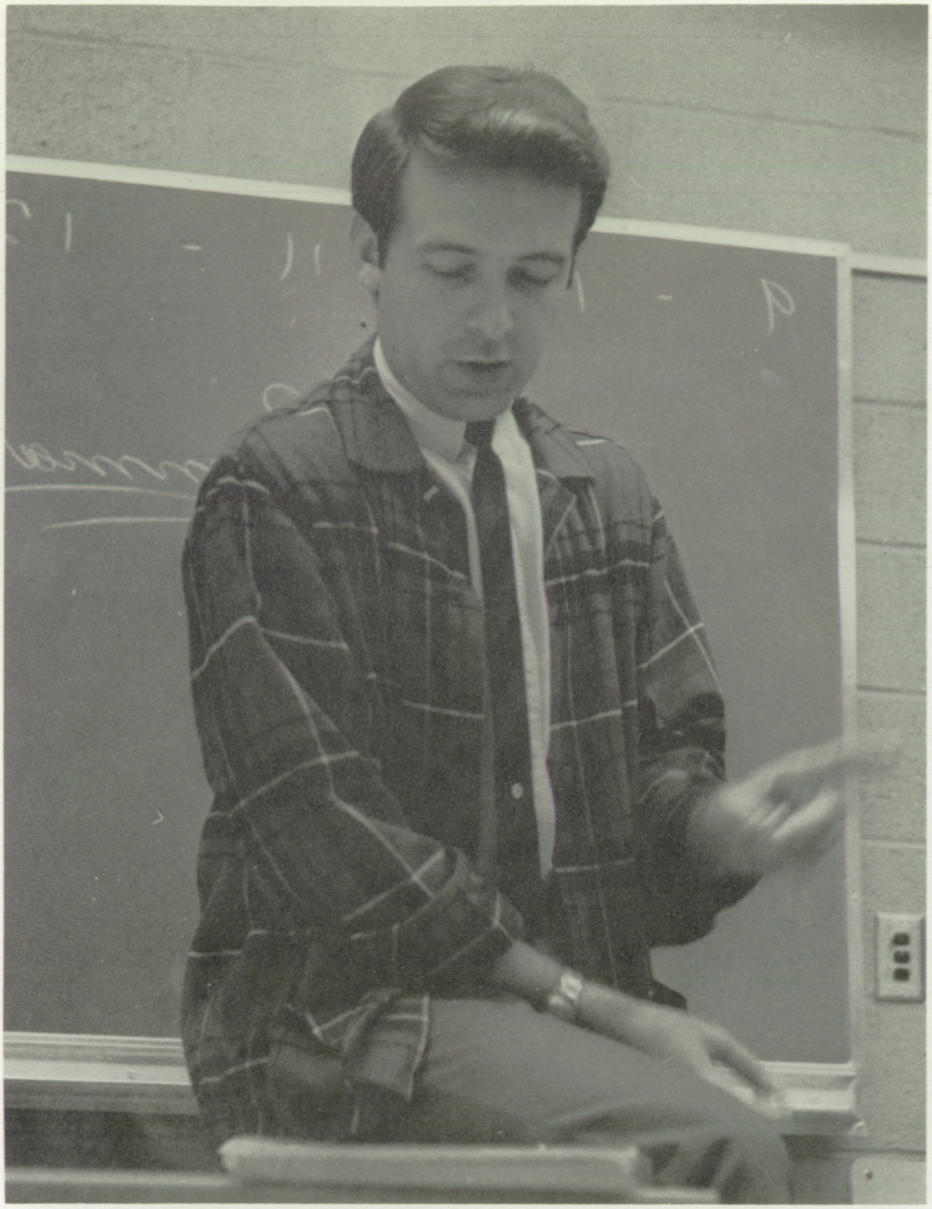

LEFT: Mr. Ted Clark instructs one of his Journalism classes in the techniques involved in putting out a good newspaper. A position on the newspaper staff must be supported by a previous course in Journalism.

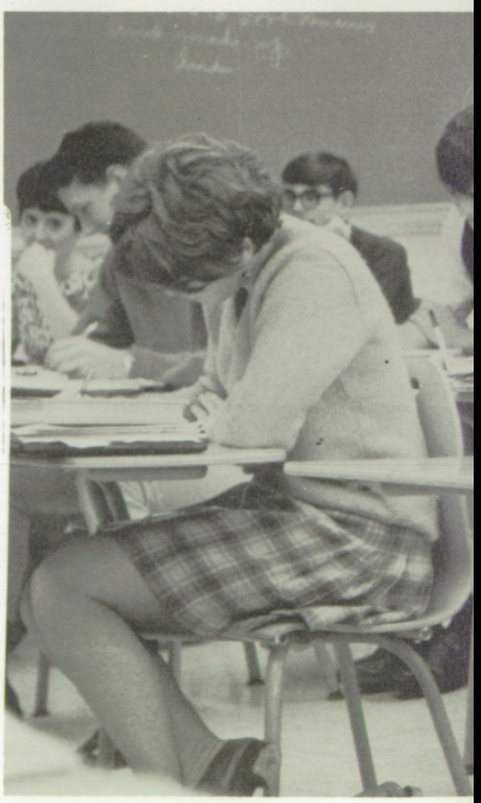

BELOW: Students in Mrs. Peggy Gilbert's Junior English class listen as she explains the history of American authors and literature.

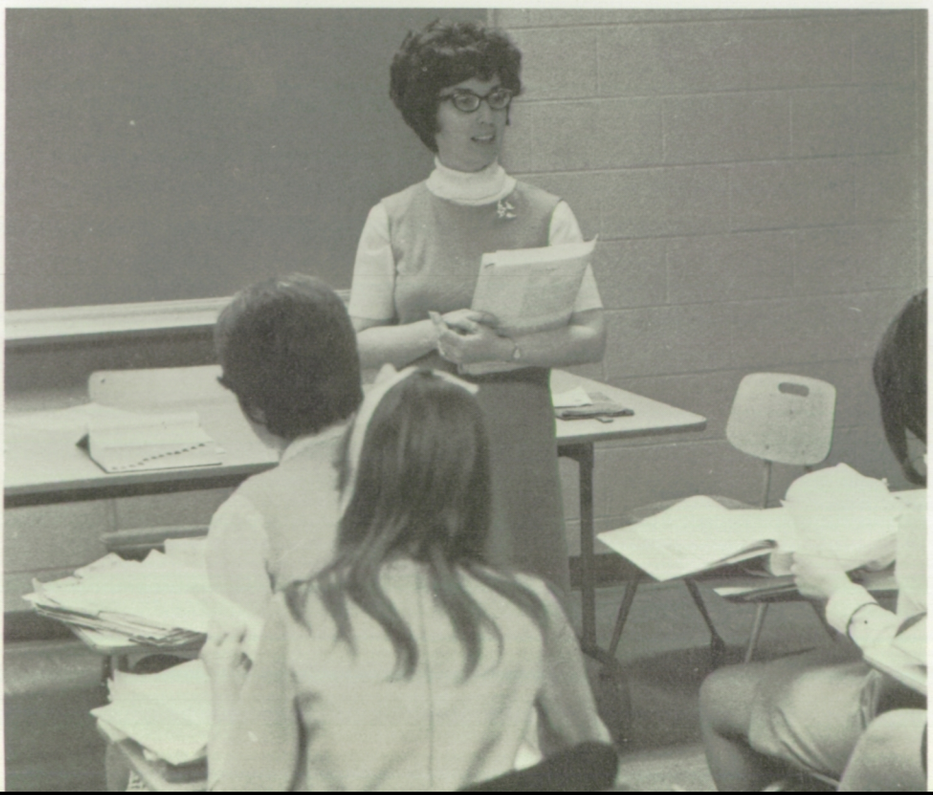

Knowledge From New English Center

ABOVE: Phil Cole, Nicki Cruse, and Laura Mathiason rehearse lines of a play as part of an assignment in drama class.

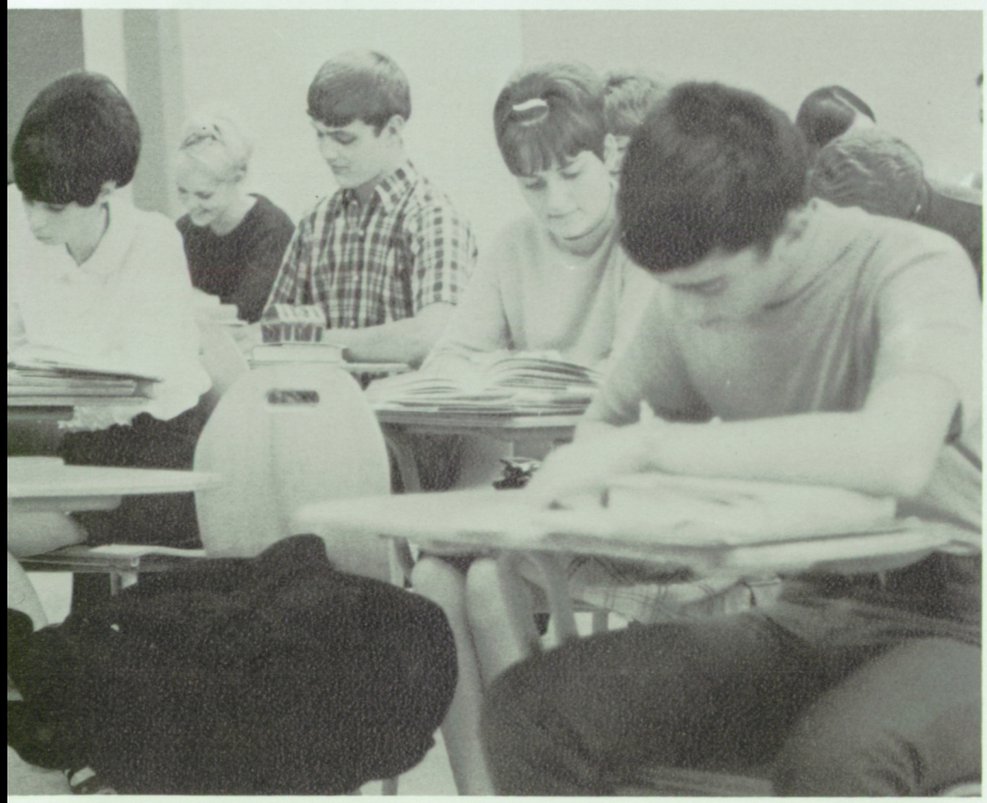

BELOW: Senior English students complete exercises in paraphrasing portions of Shakespeare's "Hamlet" as an aid in studying the classic.

BELOW: Mary Ann Carter offers her opinions in one of many informal student seminars held for seniors enrolled in the Humanities program.

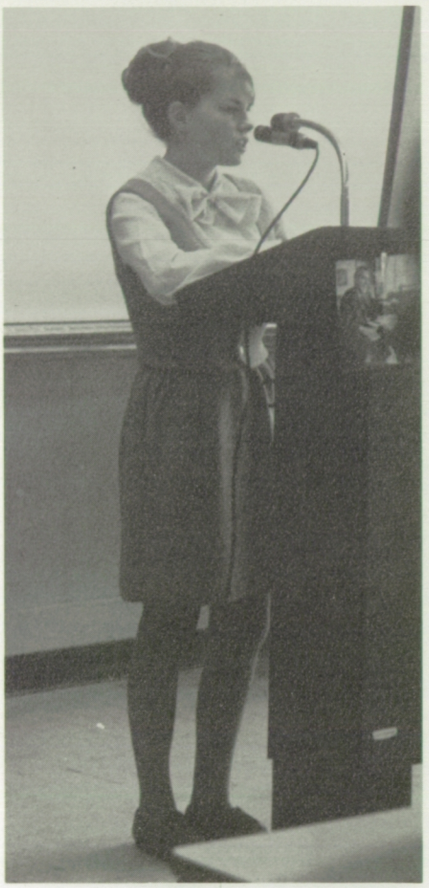

ABOVE: Sophomore Cathy White gives a speech supporting presidential candidate Richard M. Nixon in her World History class. During the campaign, Mrs. Georgiana Sutherlin took polls in the class to prepare students for the mock ASB election.

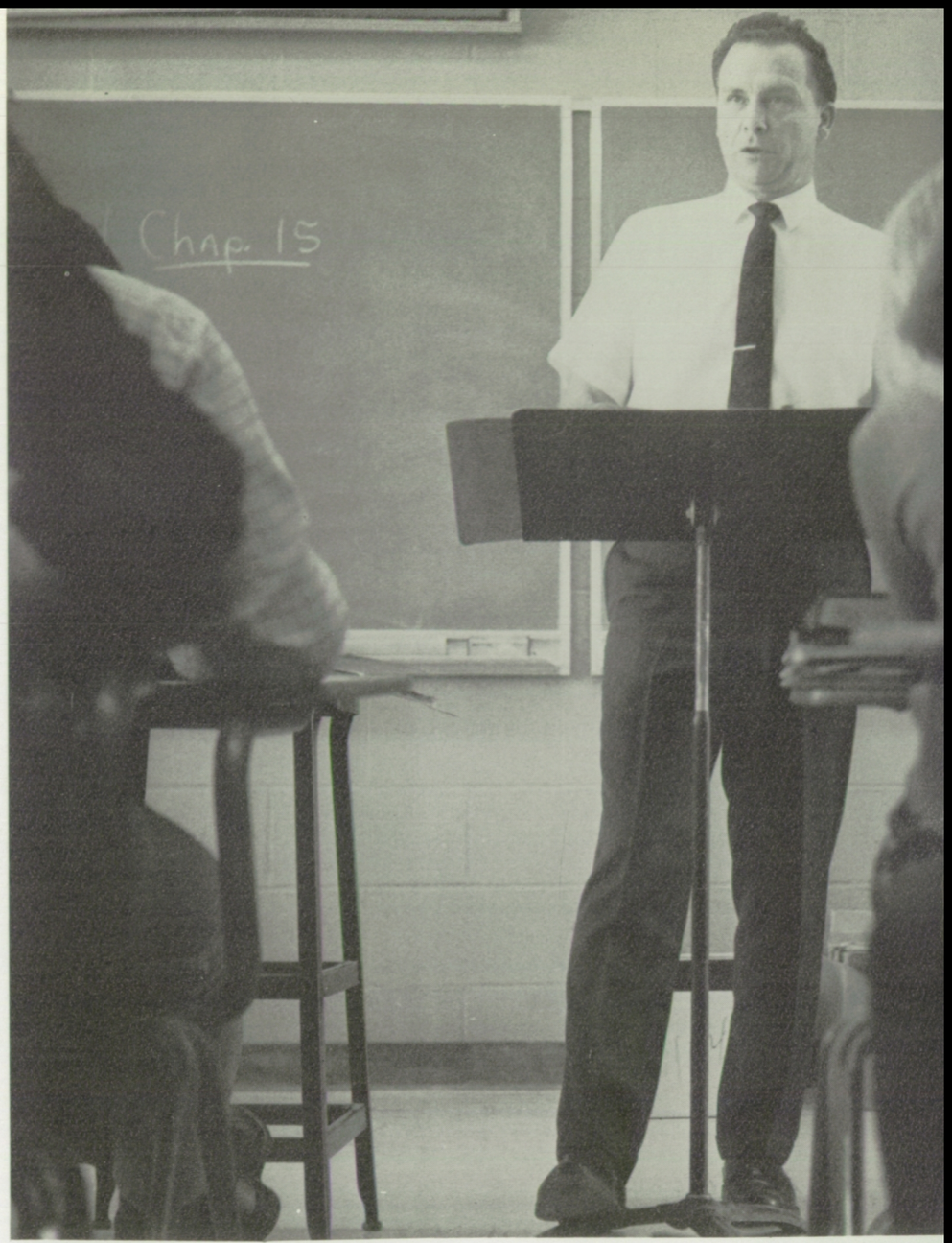

BELOW: Government students listen to Mr. Eugene Bell as he lectures on the necessity of government in every society. Seniors in this class learned the different types of governments and compared them to that of the United States.

ABOVE: Straining their memories, students in Mr. Larry Clark's U.S. History class struggle to put down the answers to a "pop" quiz as he reads the questions. Quizzes were common as teachers checked the student's homework habits.

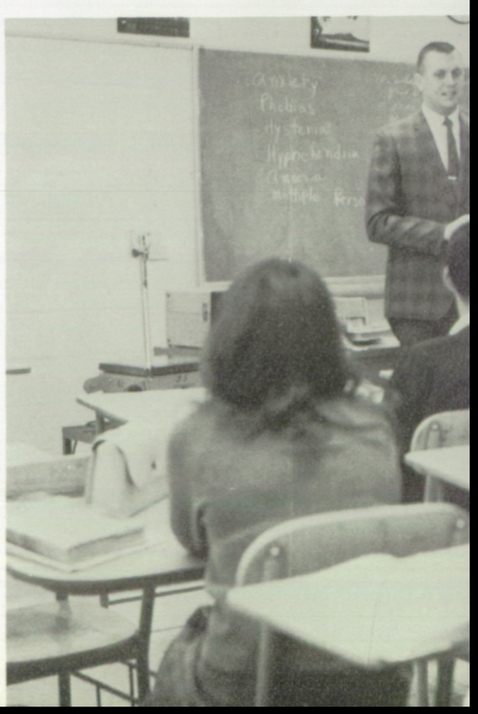

Classes Cover Campaign

Analyzing the "Ballot Box Battle" of the '68 campaign characterized work in the Social Studies Department. Also supplementing course content, instructors expanded educational television programming and evaluated existing curriculum.

Students followed the 1968 elections in their classes, helping them prepare for an ASB-sponsored mock election registering Shadle preferences for president, governor, U.S. senator, and other state officers. The results were tabulated as part of a state-wide high school ballot.

Educational Television, ETV, brought candidates and the issues closer to social studies students, as well as providing current discussion material through video tape replay programs.

"Struggle for Peace", a National Educational Television series, was a popular program among senior classes as they studied the current world conflicts and the ensuing manuevers for peaceful solutions.

BELOW: Mr. Ken Judd discusses with his sociology students the effects of society on government. These students also studied the effects of crime, religion, and various other problems in society through lecture and research.

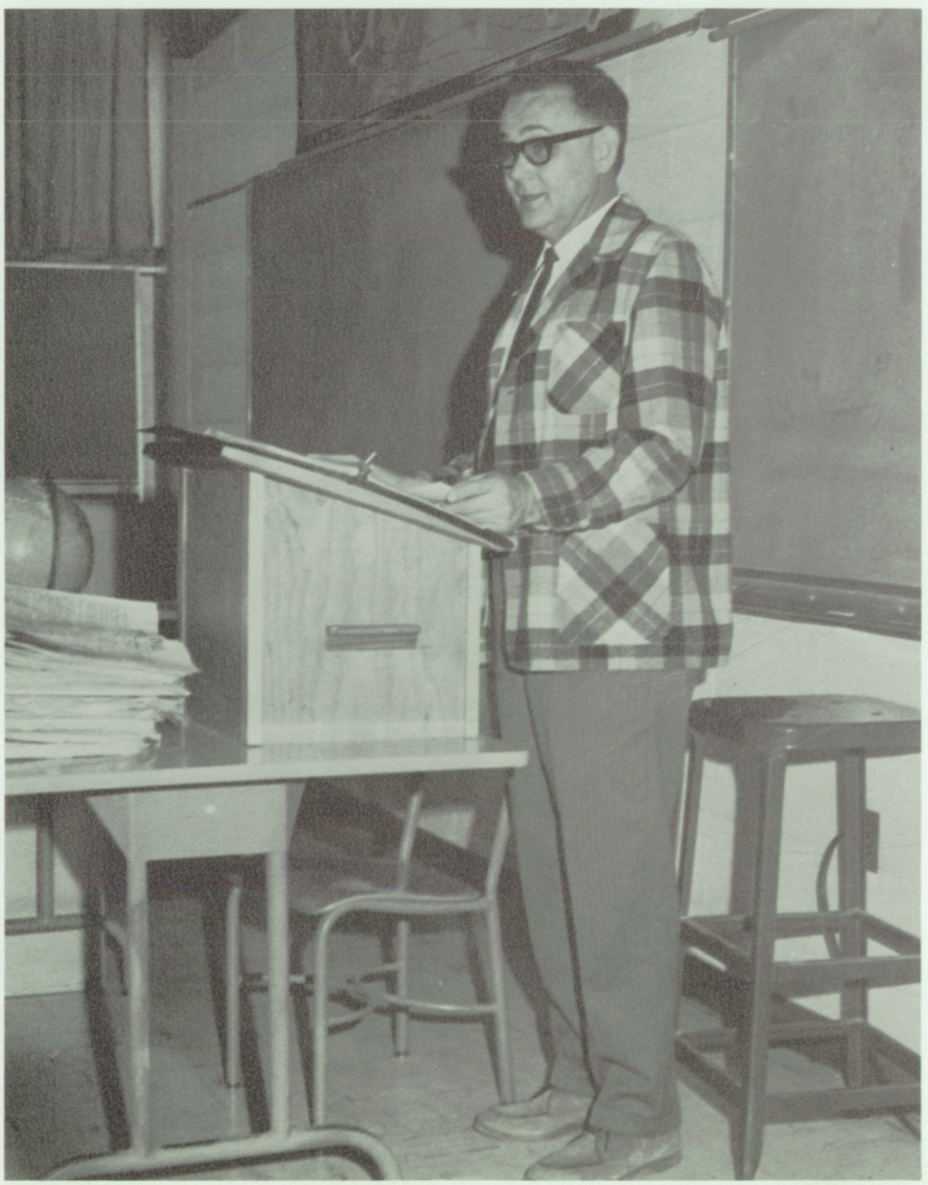

ABOVE: Mr. William Meuler explains the risks of playing the stock market. Students learned the importance of doing research on a company before buying their stock and the rewards of a carefully thought out purchase of stocks.

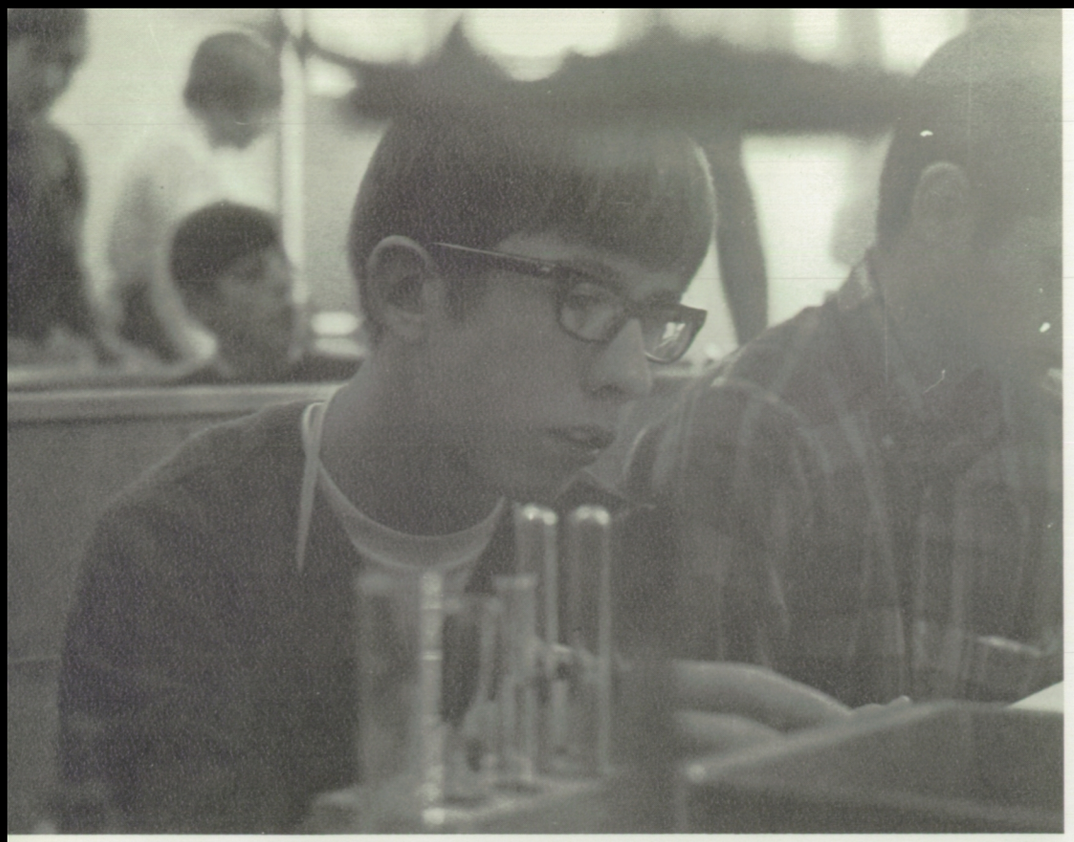

ABOVE: Biology student Loren Dorman, concentrates on his experiment involving diffusion. Biology classes provided incentive for study in many areas of plant and animal life.

New Content

Science Department classes stimulated student interest with the addition of modern equipment and new course content in 1968 and 1969.

Integrated Science, now in its third year, boasted an enrollment increase of 25 percent this year over previous years.

By means of the team-teaching method, this class delved into such areas as physics, astronomy, chemistry, and oceanography.

A laser beam proved a supplement to physics classes as students studied the effects of the laser beam in the modern world. Mr. Tex Clark, physics teacher, explained, "There are many uses for the laser beam, but there are many uses which are, as of yet, undiscovered."

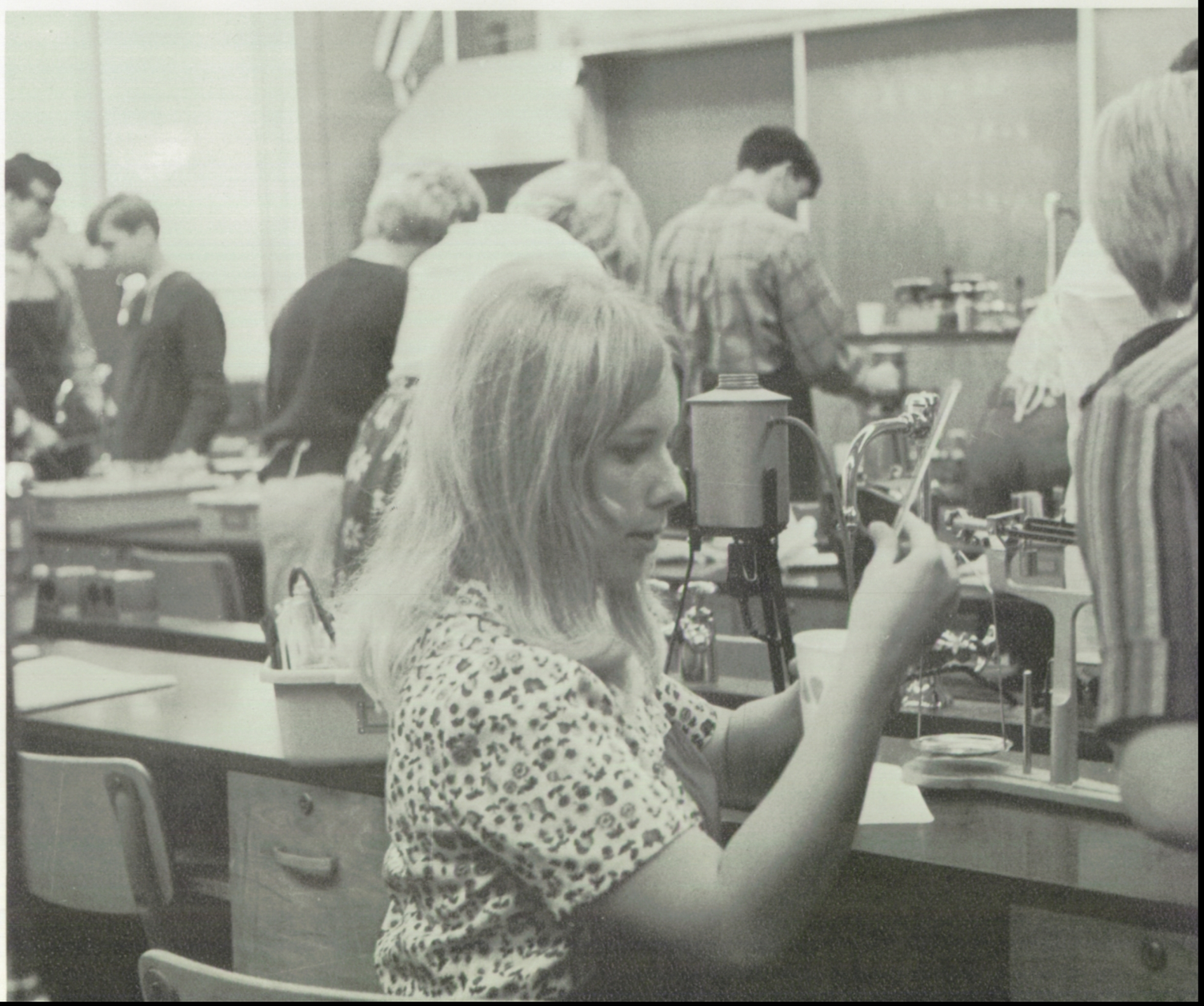

In Sciences

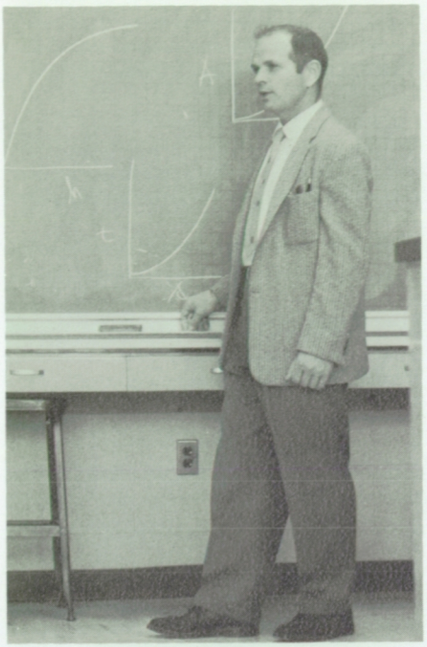

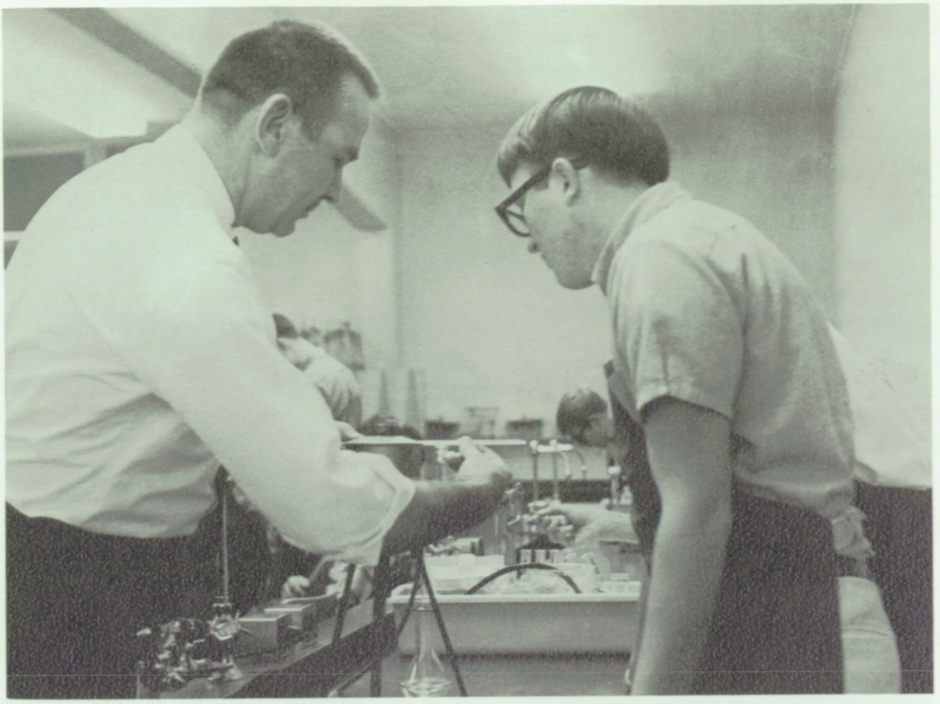

LEFT: Giving a lecture to Physics students, Mr. Tex Clark explains about Kinematics, or the study of matter and its movements. This class consisted of lectures and lab experiments.

ABOVE: Receiving assistance from Mr. George Ross with his chemistry experiment involving vapor, senior John Huff tries to determine the amount of heat in a given quantity of steam.

LEFT: Laboratory experience proves invaluable in the study of chemistry. Junior Julie Steen experiments with studies in heater-vaporation, while Tammy Skubinna assists her.

ABOVE: Integrated Science students study the growths of protozoa with the help of a microscope. This class employed team-teaching to give students a fuller insight into the sciences.

Students Learn Math by Participating

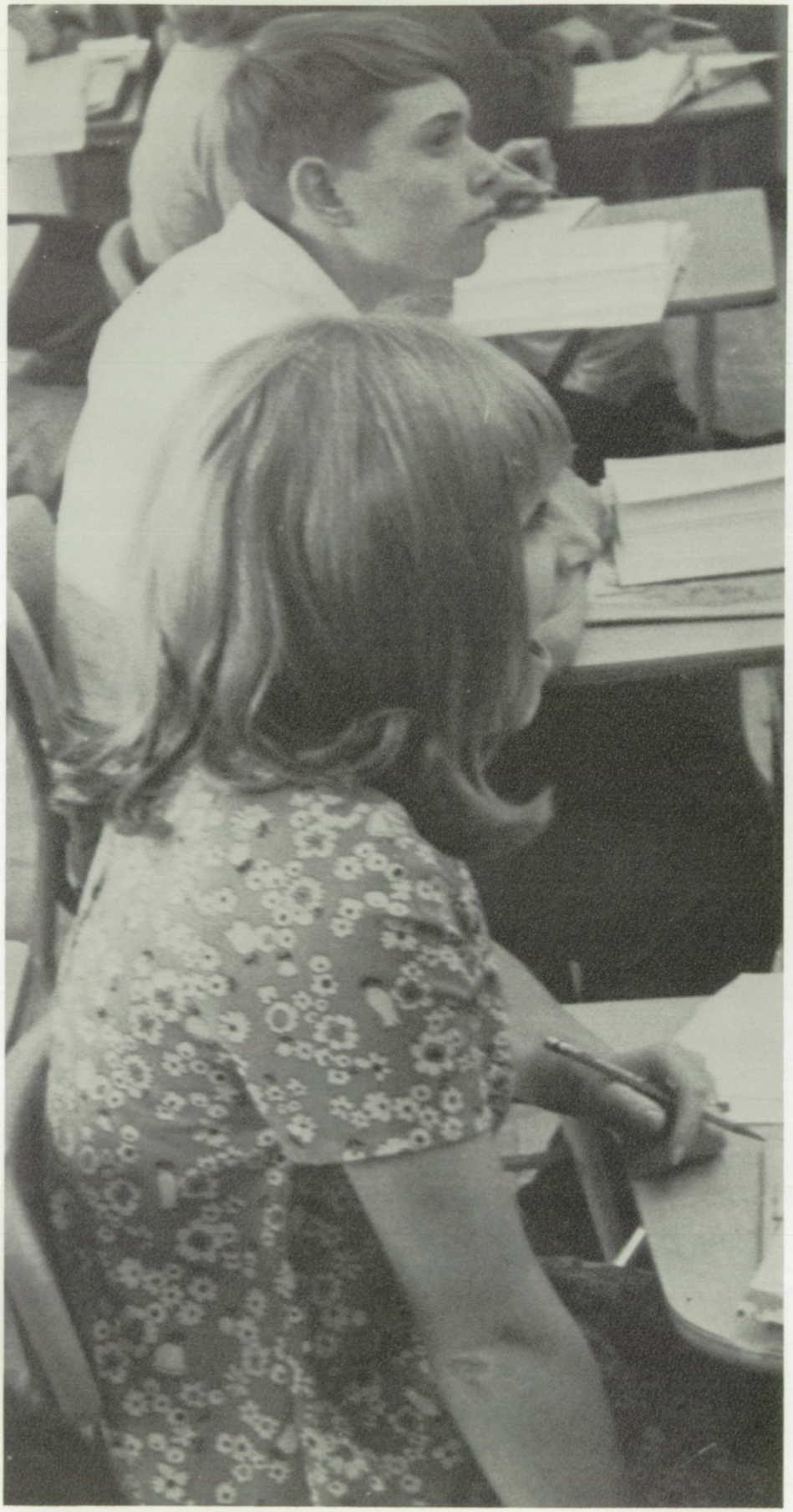

"The Mathematics Department is convinced that a student learns best through participation," stated Mr. Wayne Eacker, department head. Math teachers therefore tried to get students interested in class involvement.

Overhead projectors greatly facilitated such student participation. Now standard equipment in all math rooms, teachers and students constantly used the overhead to convey their thinking to classes.

Mr. Eacker stresses the fact that teachers encouraged students to pursue math on through the advanced course because mathematics plays such an important role in our rapidly changing world. It also helps the student think problems through, a skill which may help in later life.

LEFT: Math comes a little too early in the morning for senior Karen Somerville. She yawns as she listens to her teacher describe the properties of complete ordered systems in her intermediate math class.

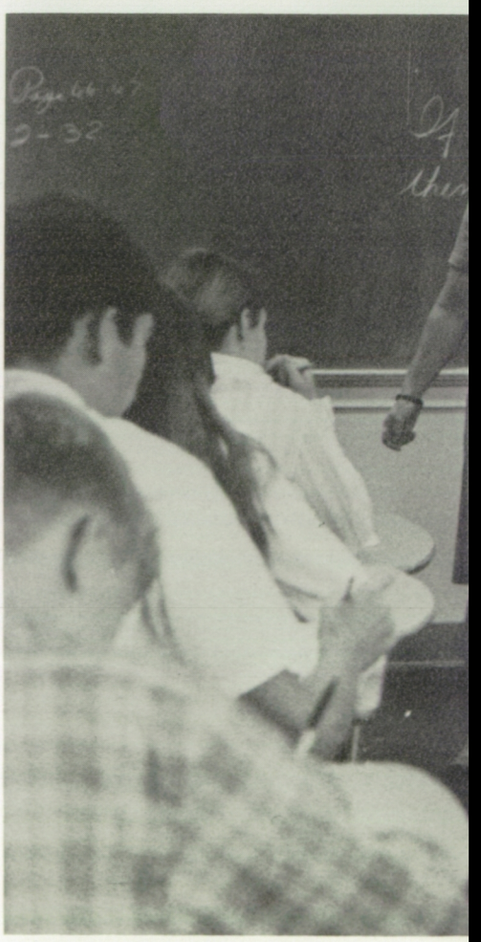

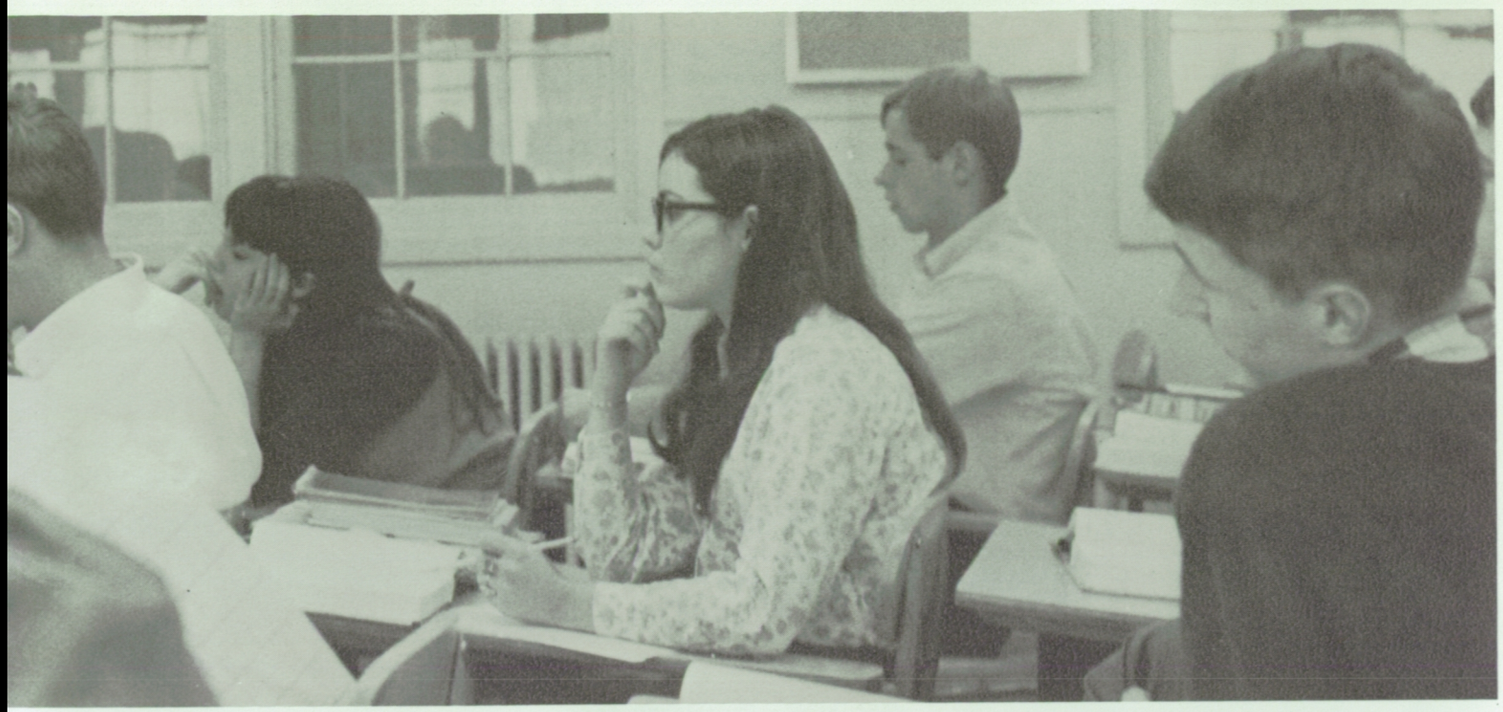

ABOVE: Students listen pensively in Mr. Wayne Eacker's advanced math class. These classes consisted of especially capable or interested students who previously completed courses in algebra, geometry, and intermediate math.

BELOW: "If P, then Q," Mrs. Virginia Koller attempts to put across to her third period geometry class. Other teachers also taught their students this logic as one of the fundamental principles of math.

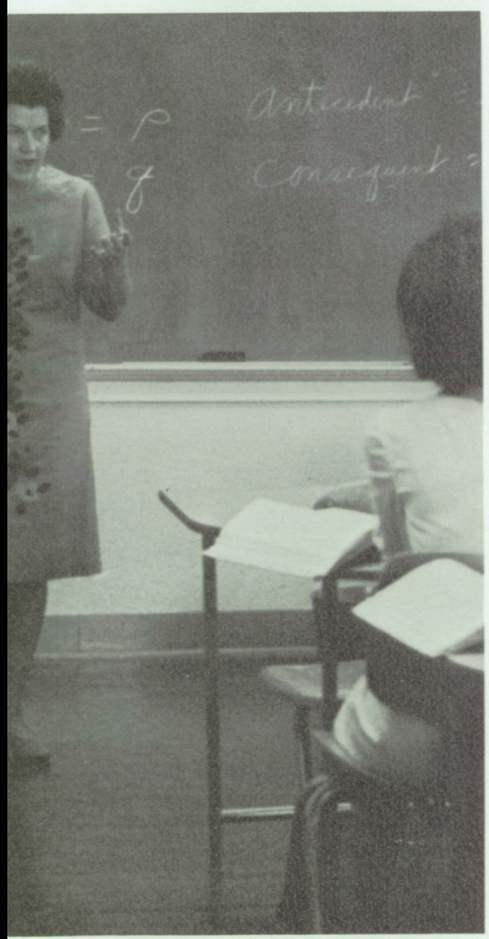

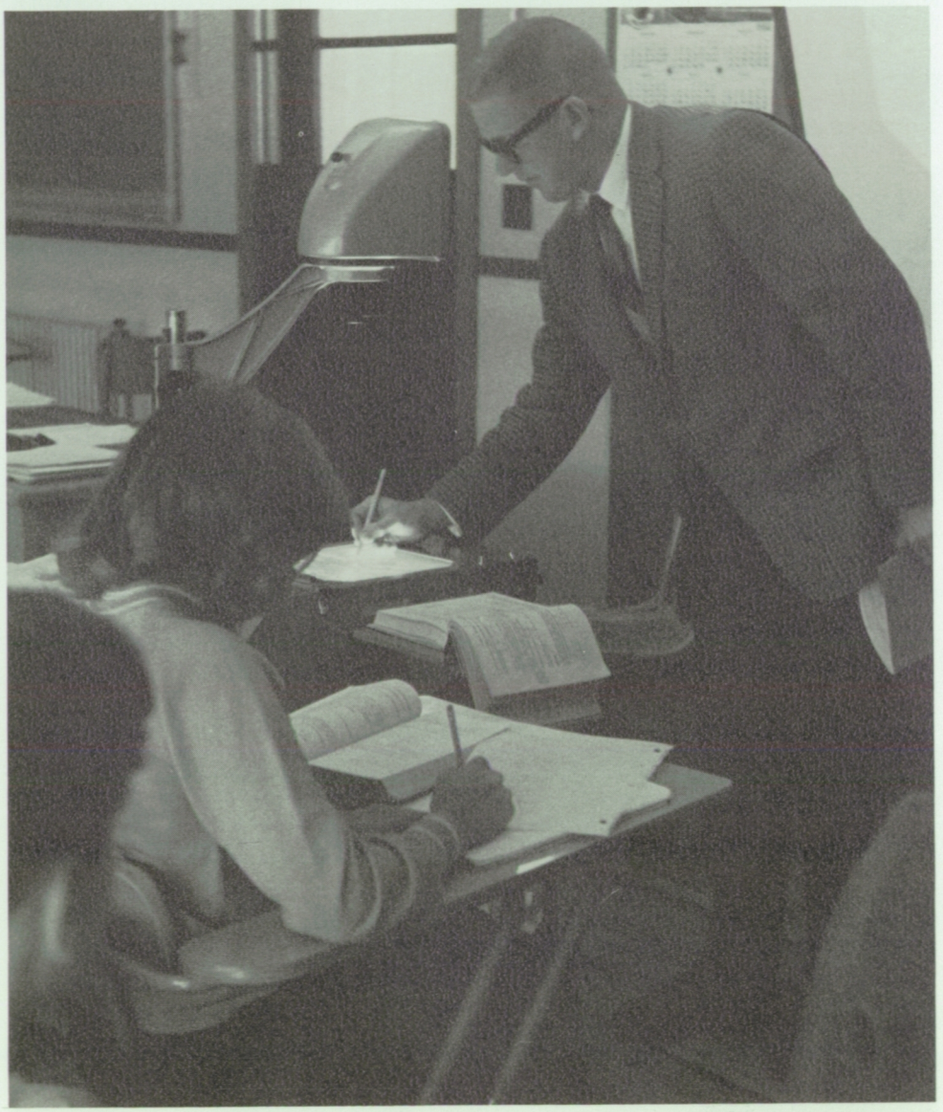

ABOVE: Math instructor Mr. Harvey Lochhead uses the overhead projector to explain a problem to his intermediate math class. Both teachers and students used the overhead to show examples and explain theorems.

Adding Advanced Studies Helps Language Students

Advanced language classes in French, Spanish, and German completed a study of four and five years of work for 21 students this year.

These students mixed with third and fourth year classes and generally studied on an independent program in which they evaluated the language.

Language enrollment increased 124 percent since 1959, showing a jump in popularity for the conventional languages. These languages consist of Latin, French, German and Spanish.

Unconventional languages such as Russian, Chinese and Japanese brought a taste of Asia to many public schools this year. Second year Russian composed the only Asiatic language offered at Shadle.

Using progressive learning, language classes developed a better understanding of the course. This system contains speaking and listening methods as opposed to the strict grammar technique.

Students learned through educational films, tapes, records, film strips, and the language lab. By using these methods students gained knowledge of history, geography, culture, and economy of the land.

Used extensively, the lab opened every day before and after school for student study. It offered the students the opportunity to work at their own speed and to choose the field in which they wished to study.

BELOW: Learning the proper pronunciation of German words, Kathy Dike, fourth year German student, listens intently as Mrs. Loretta Sloan slowly enunciates the correct sound.

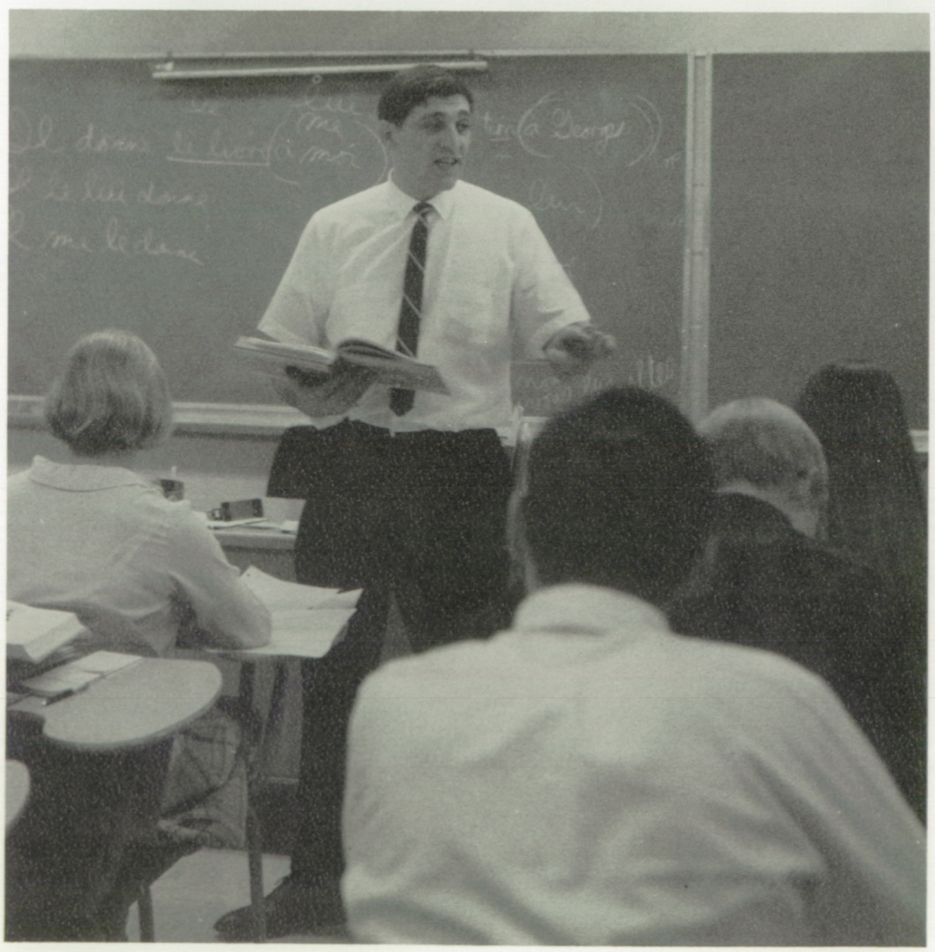

ABOVE: Translating third year French into understandable English, Mr. Bill Via answers a question concerning the proper tense of a verb and its actual meaning.

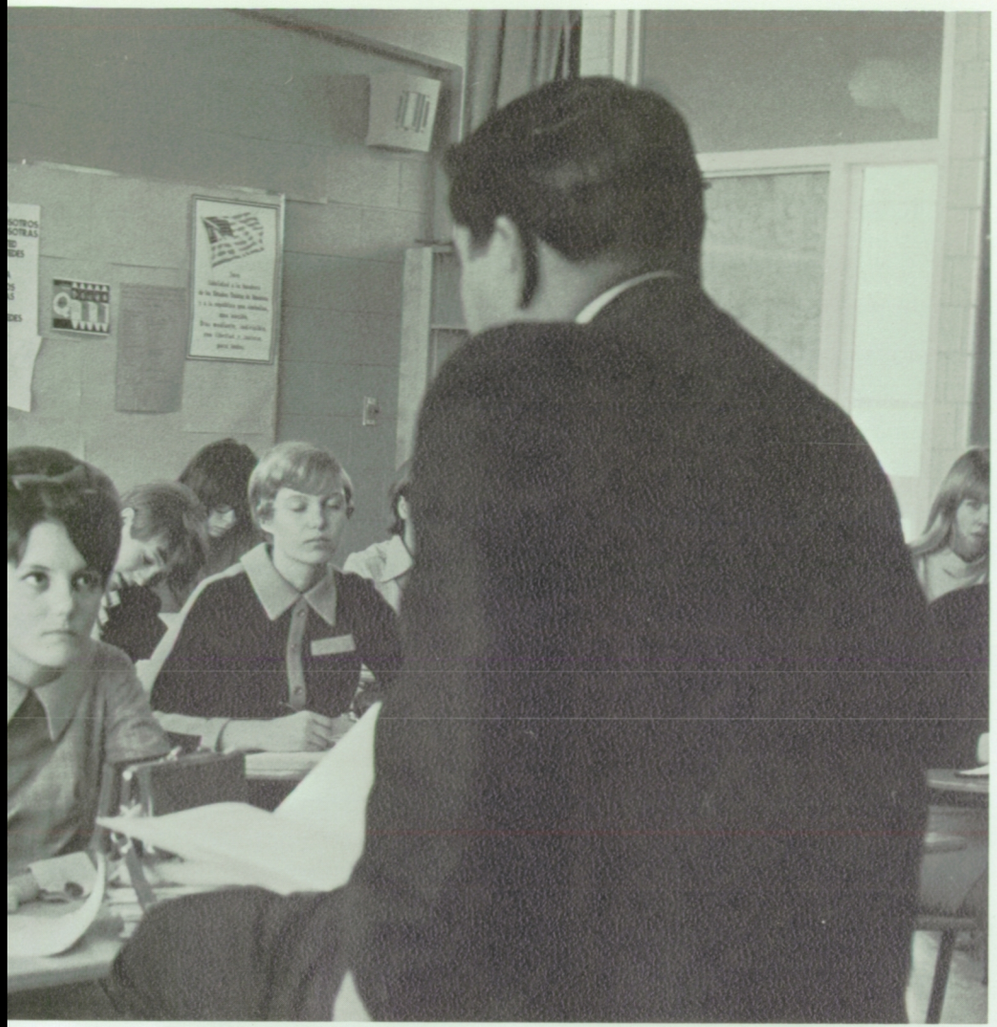

ABOVE: Busily taking down notes in Spanish, Mr. Carlos Flores' third year class contemplates Spanish verbs and conjugations. Using voice forms characterized advanced Spanish study.

ABOVE: Deni Yamauchi seeks the help of Latin teacher, Mrs. Charlotte Fancher. Latin, the basis of the Romance Languages is taught only one period a day to first and second year students.

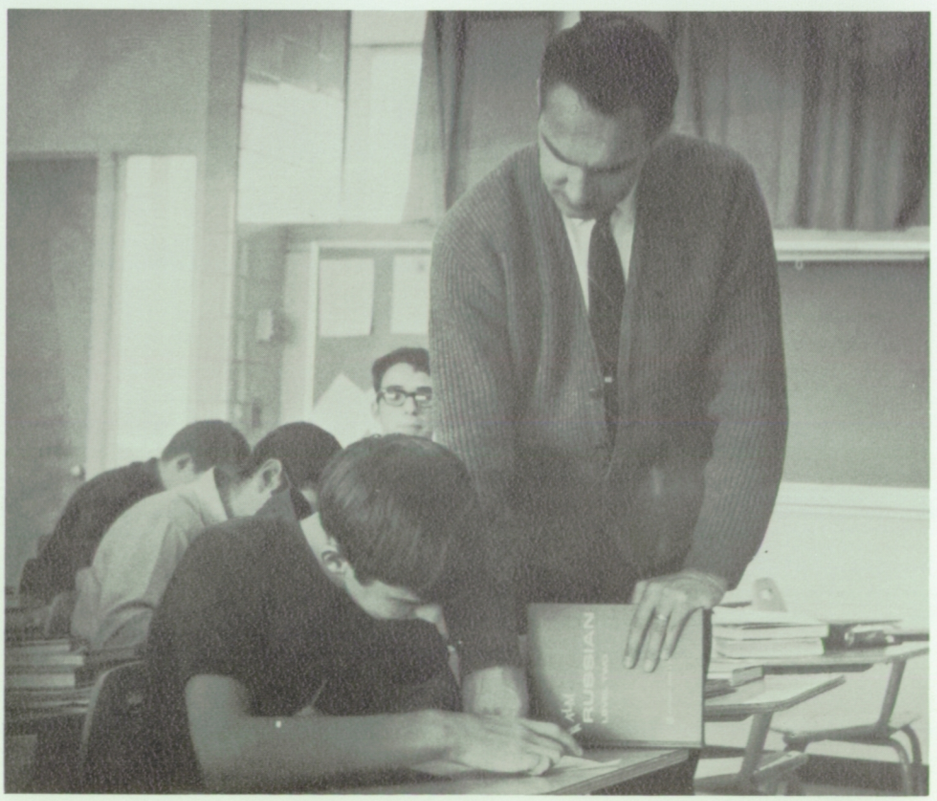

Russian students learn a completely new and different alphabet studying this Asiatic language. First and second year Russian is the only unconventional language taught at Shadle.

Expanded Business Dept. Utilizes Data Processing

Data Processing joined the program in Business Machines classes, utilizing six weeks of the semester course. This, along with the other machine operations, helped the students become more familiar with standard office machines and their operations as the Business Education department expanded the program.

Secretarial Science offered further training in business education. This two-hour block class helped the girls increase their speed and accuracy in shorthand and develop other business skills.

Distributive Education served a double purpose; classroom instruction and on-the-job training. A part-time job gave the students first-hand experience. In the classroom they received instruction on sales promotion, marketing, and social and economic responsibilities.

Typing and shorthand classes continued to acquaint the students with the two basic secretarial skills.

Office Practice emphasized working in a real business atmosphere. Students worked with the staff in the library, bookroom, cafeteria, and business, student, and public offices.

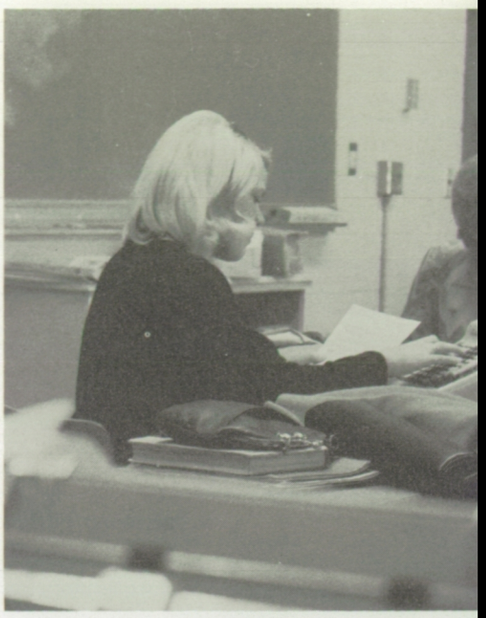

BELOW: Explaining the fundamentals of a sale, Mr. Jim Morlan pauses in his presentation to answer questions of students in his 3-4 period Distributive Education class. Classroom discussion aided in the understanding of the principles of sales promotion.

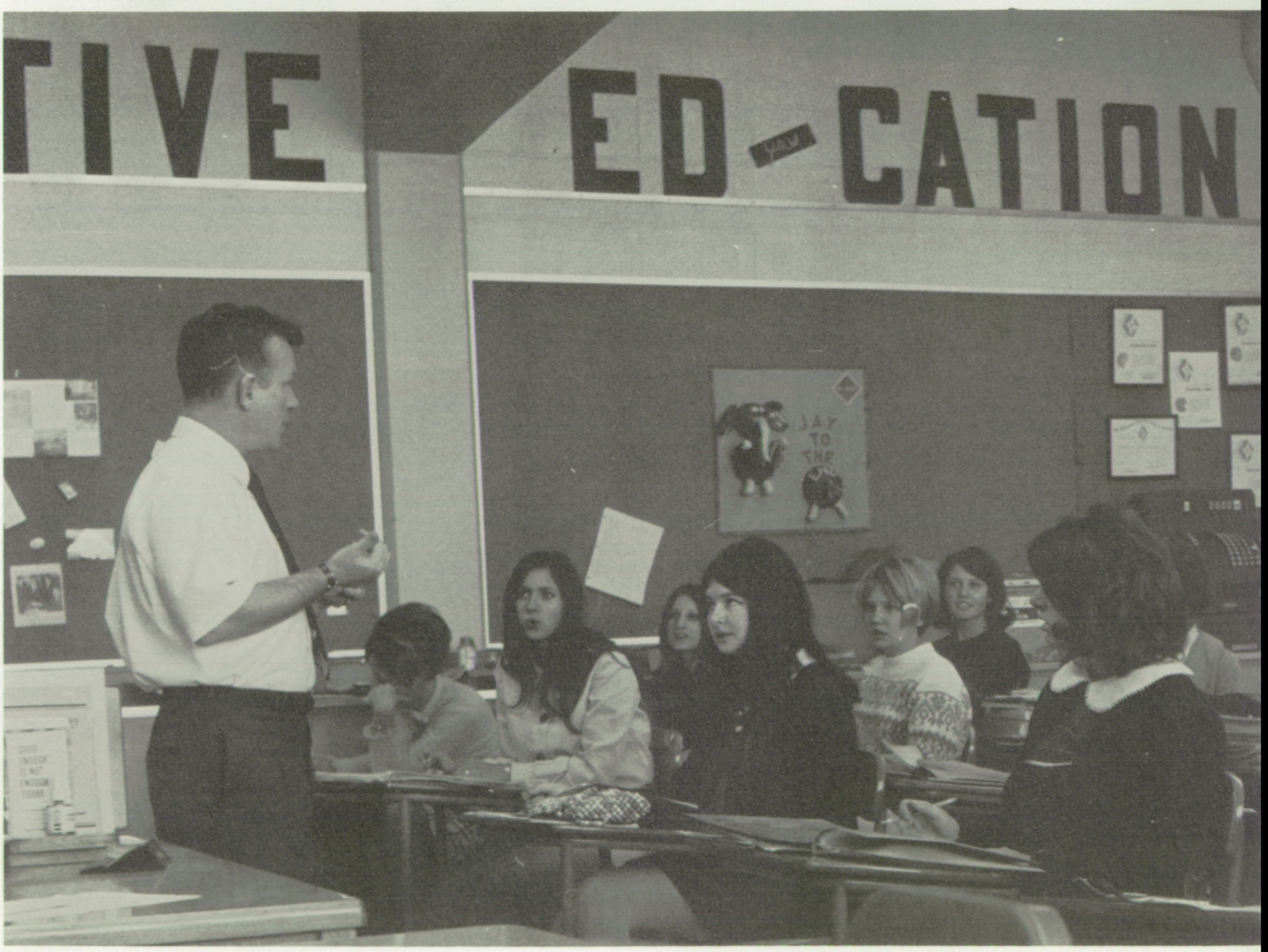

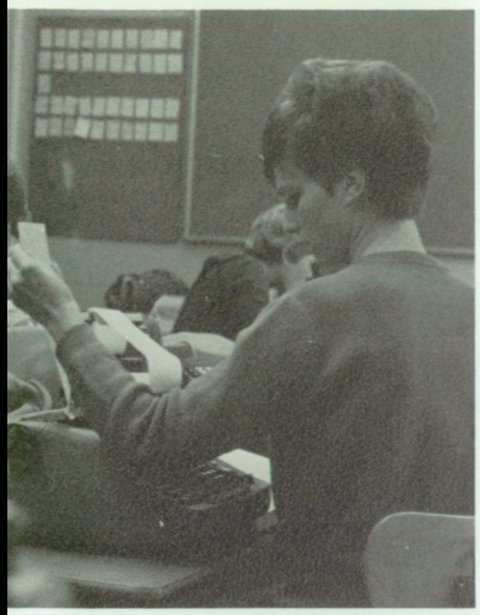

ABOVE: Chris Greene, Sandy Barrick, and Donna Van Dewalle strive to complete their assignments in Business Machines. The course involves teaching the basic fundamentals of the various business machines used in many offices.

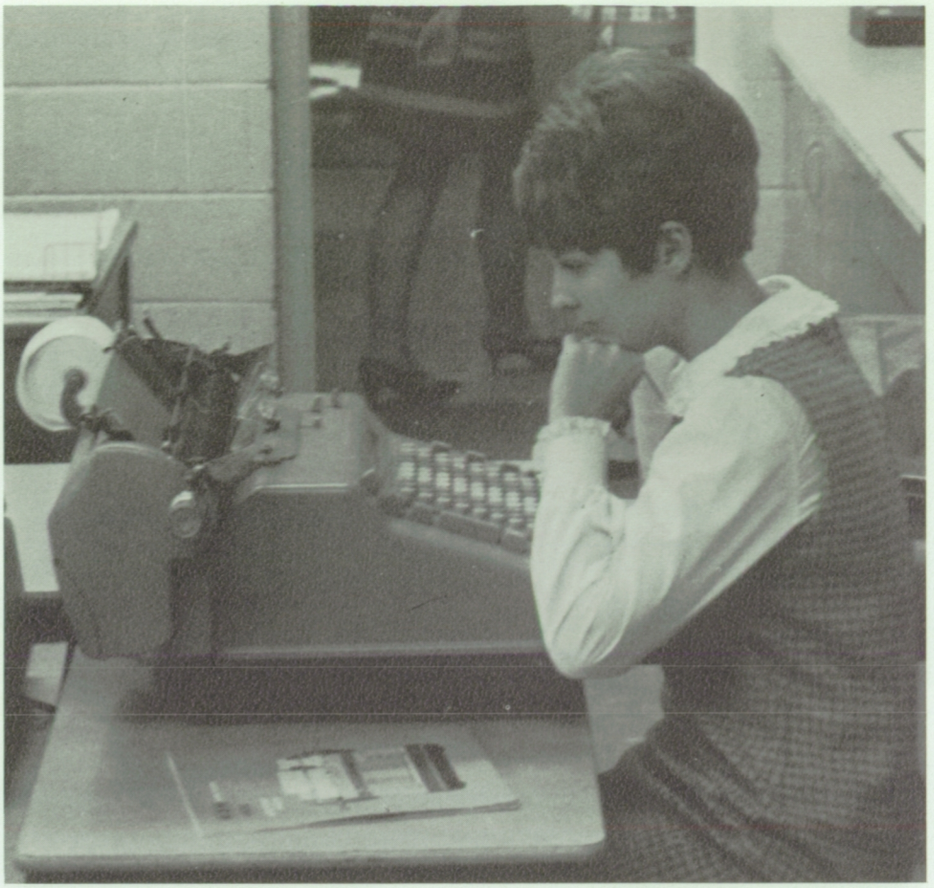

ABOVE: Showing deep concentration, Marcia Wolfe tries to figure out the operating procedures of the posting machine. This machine, used in the billing departments of many businesses, proves difficult to operate to the students of the Business Machines classes.

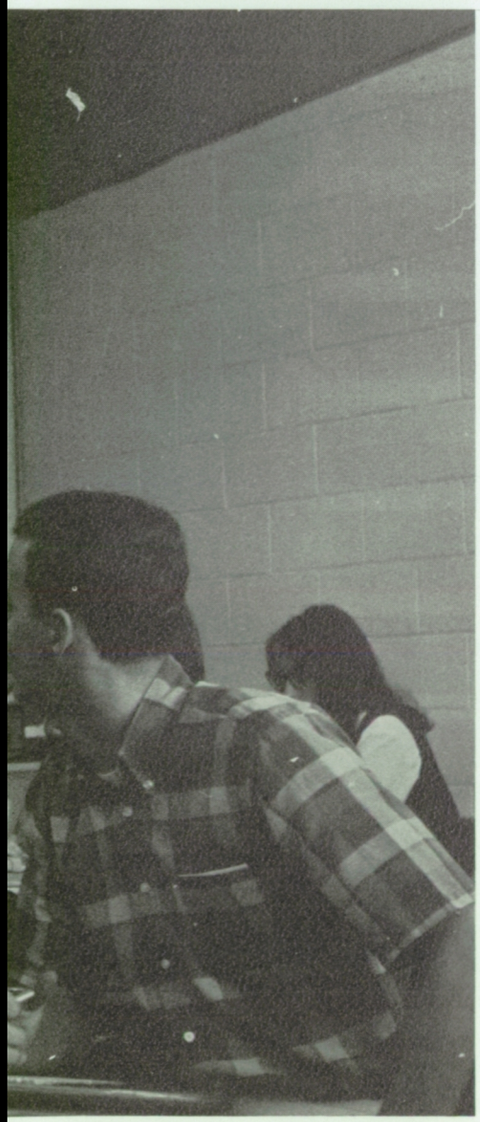

BELOW: Transcribing her shorthand notes, Linda Brownell completes a letter writing assignment in her Secretarial Science class. Through simulated office atmosphere, the students in this vocational course were prepared for immediate postgraduate employment.

Selection of

Shadle's Physical Education Department offers a variety of sports, ranging from ice-skating to vollyball.

As an extension of a program initiated a year ago, classes boarded buses and traveled outside of the school to the Five-Mile Shopping Center. Here students attended bowling and ice-skating lessons at the Ice Chalet and Imperial Bowling Lanes.

Boys and girls participated in co-educational volleyball during the winter quarter. Before each session, students limbered up by exercising to music.

PE students also took part in a six-week swimming course, in which students learned life-saving and basic swimming strokes.

During good weather, classes met outdoors. Boys participated in football and track, while girls' classes stressed soccer and track.

LEFT: Sue Erickson and Brenda Duke wait expectantly to see if their shot is good for a lay-in.

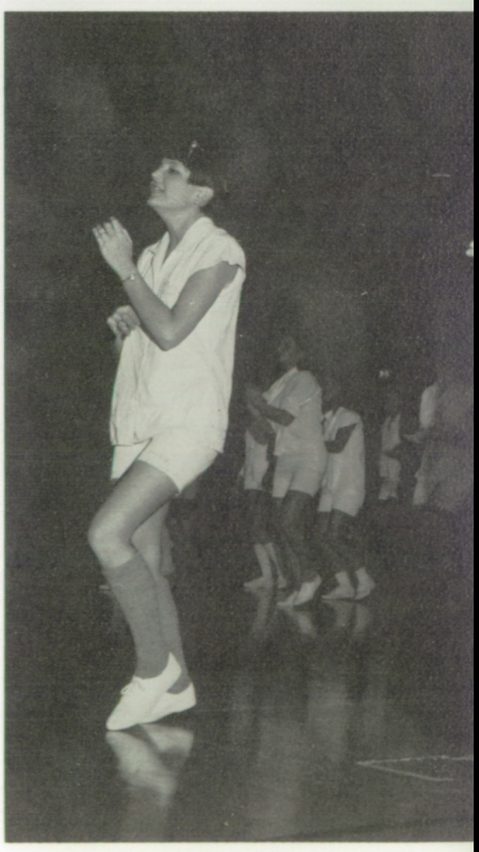

Sports Offers Wide Choice to Students

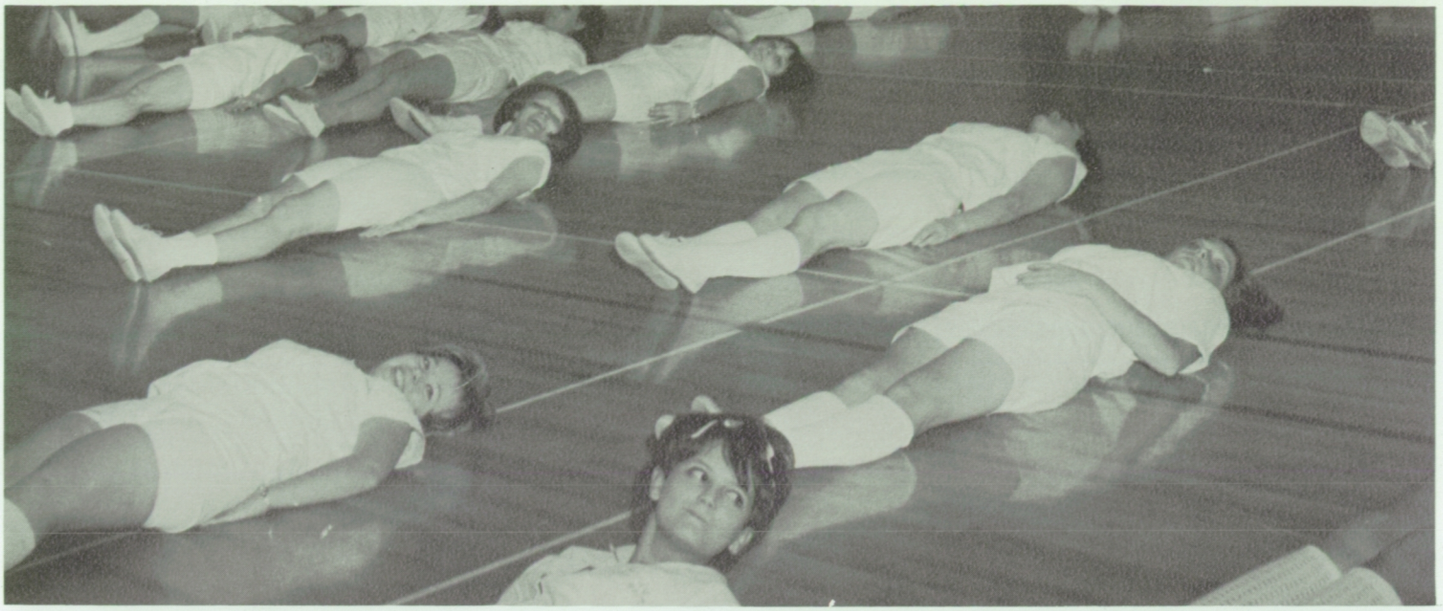

ABOVE: Warming up to musical exercises, these girls improve muscle tone by performing calisthentic routines. RIGHT: Coaches Bob Morris and Gary Davis demonstrate to boys' PE classes the proper way to control a soccer ball.

BELOW: Melody Wright, Donna Weaver, and Vicki Barth prepare for volleyball games by exercising to musical cheering routines. PE instructors felt musical exercises to school songs promoted school spirit and an interest in PE.

Music Program Gives Many Students

Music students gained more opportunity to participate in performing groups this year. The band divided into the Symphony band (consisting of the top forty-three players) and the concert band (with all other players). Both groups performed individually at concerts and combined to form a 118-member unit to march in games and the Lilac Parade. This band division became a new first for Spokane schools.

All choral groups rehearsed songs for the Christmas and spring concerts and the Musical Smorgasbord. The concert choir learned a variety of songs, including the popular "Windy" for the annual Pops concert. They also learned the Chichester Psalms by Leonard Bernstein, which they performed with the Spokane Junior symphony Orchestra January 16 in the Shadle Auditorium.

Treble Tempos (girls' ensemble) and Highlandaires (boys' ensemble) augmented the choral department. In the instrumental area, special ensembles included the stage band, woodwind quintet, and two string quartets.

The orchestra, band, and concert choir encouraged better performance through the challenge system. Members competed against each other for the highest class rating by chairs.

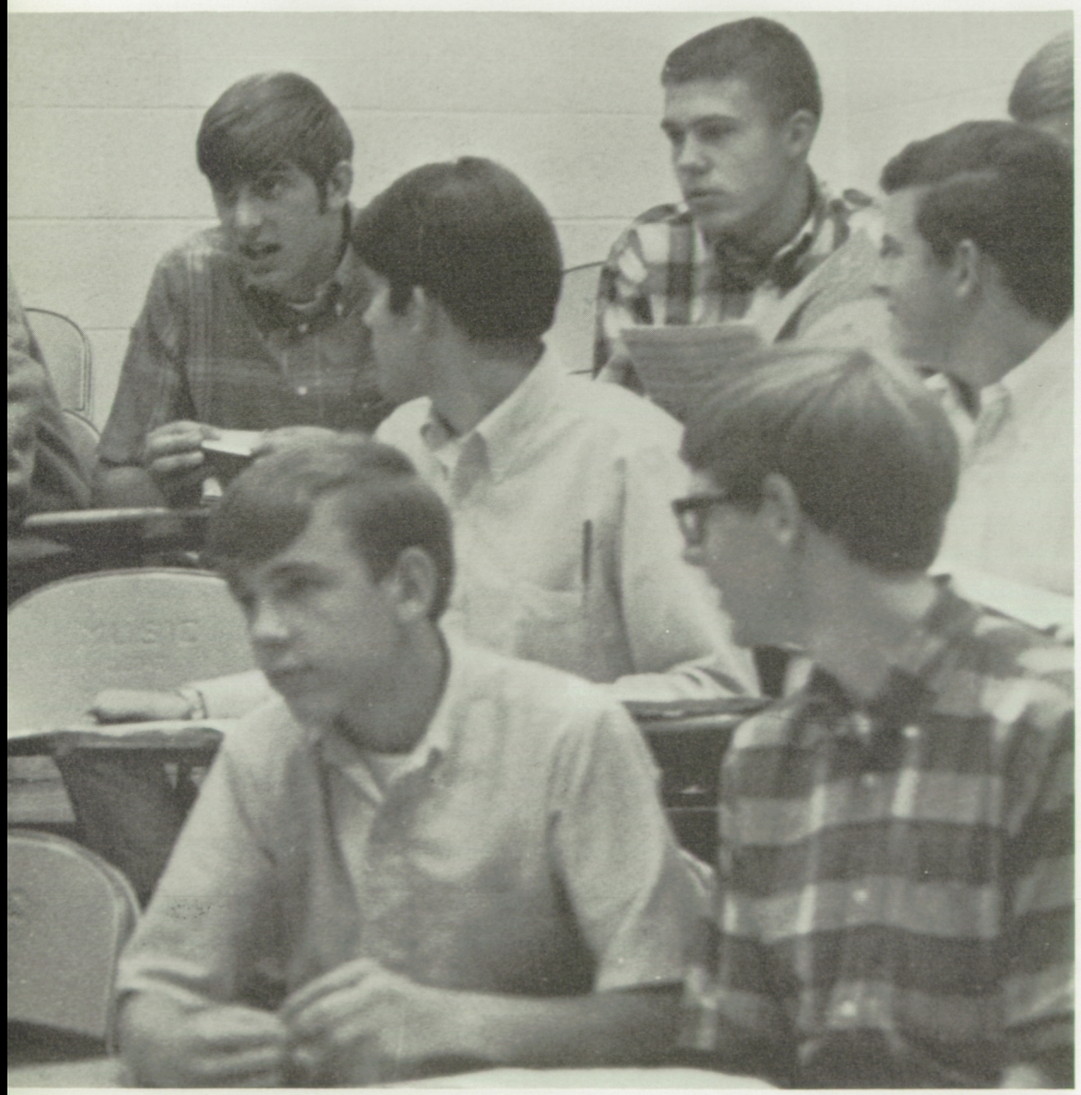

ABOVE: "Who, me?" exclaims Paul Rodkey as Mr. Melvin Kornmeyer calls on him to be tested in a quartet in concert choir. Others in the bass section look on sympathetically.

RIGHT: Frustrations shows on Pam Howerton's face as she struggles to read some difficult music in Girls' Chorus. Other Girls' Chorus members are Paula Herman (left) and Sandy Wideman(right).

Opportunity to Take Part

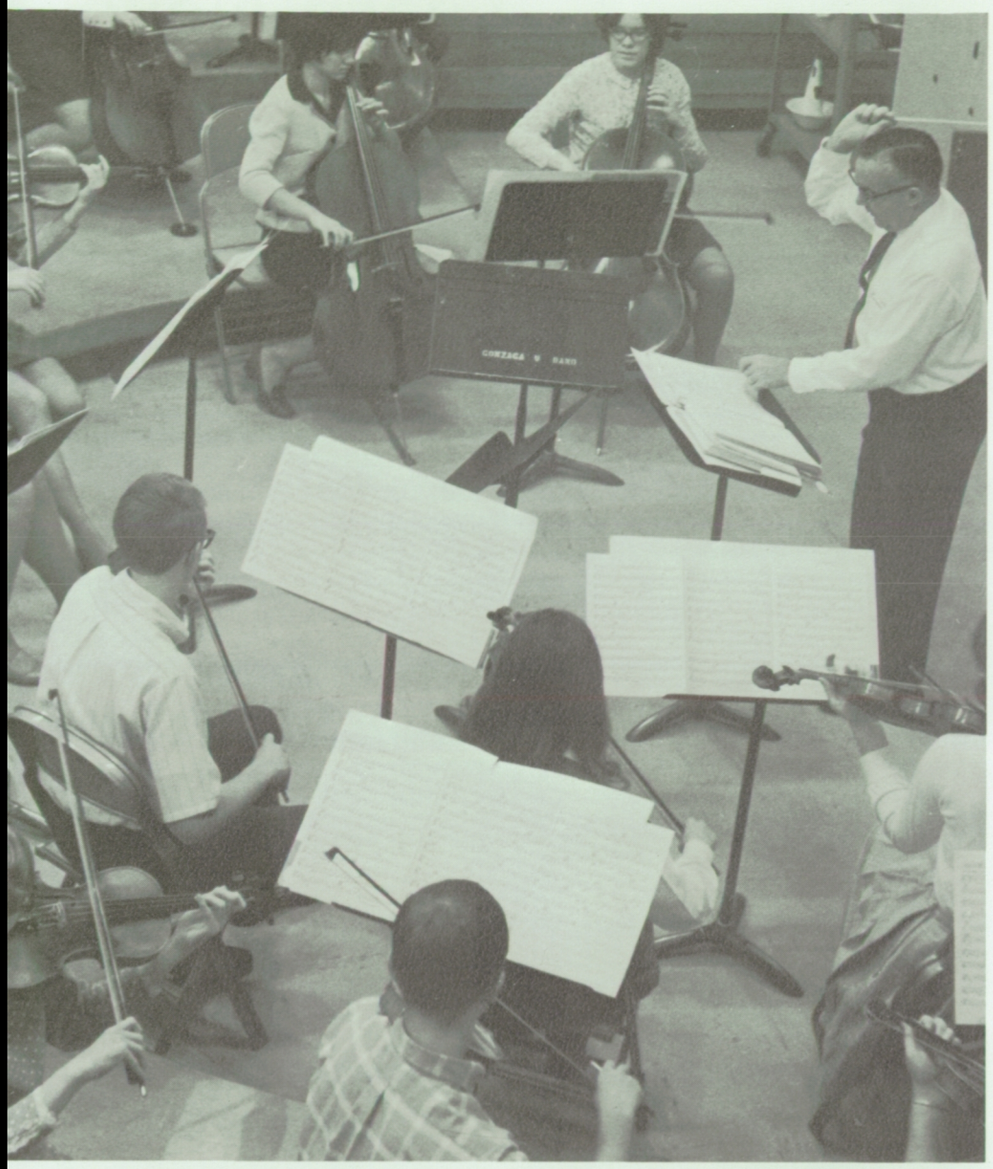

ABOVE: Tom Steger, drum major demonstrates the form he used to direct the tempo during the band's many performances at football games and parades. LEFT: Mr. John Harris, director helps the string section of the orchestra prepare for a concert. BELOW: Band members march outside as they practice maneuvers for the Lilac Parade early in May. They joined the Hi-Lassies in representing Shadle in the event.

Art Classes Learn New Media Skills

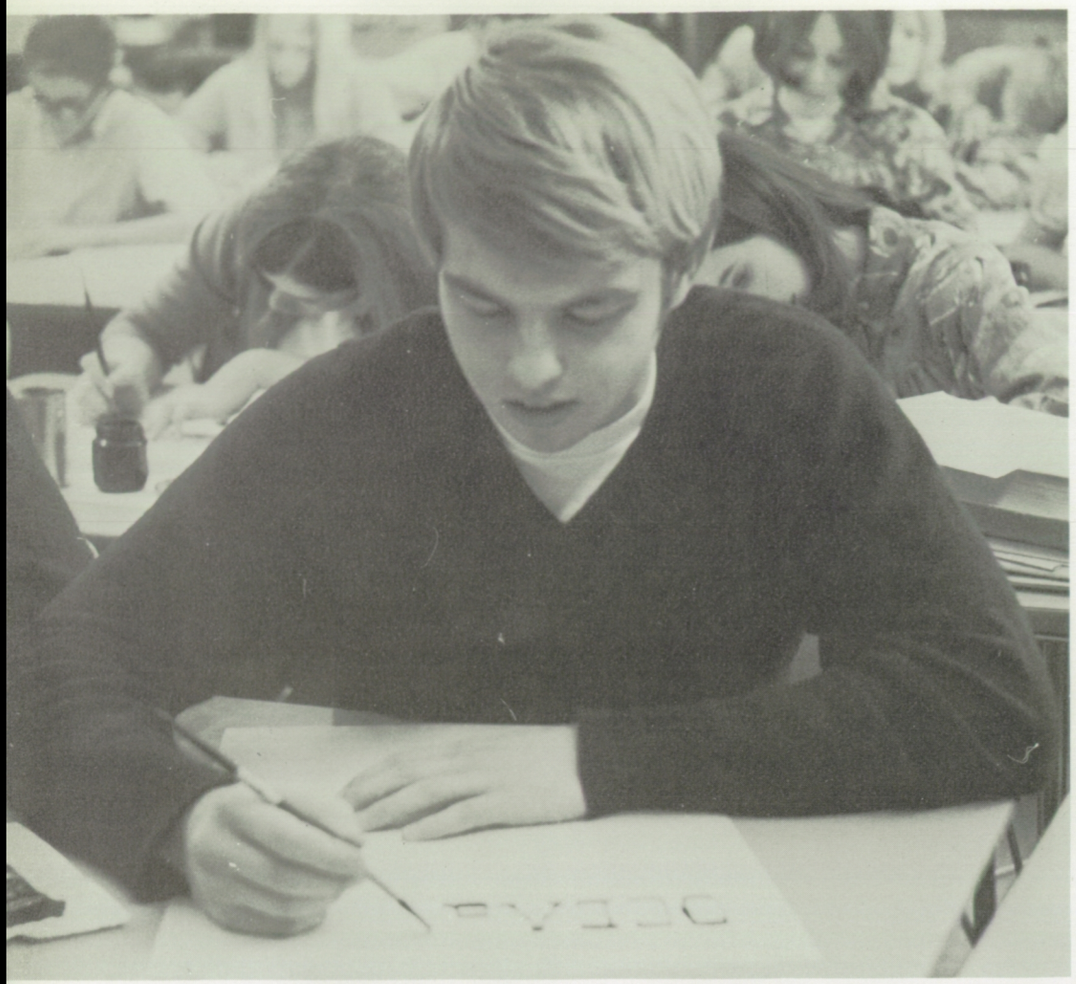

ABOVE: Lettering student Barry Wallace learns the technique of writing in the early "Gay-Nineties" type of lettering style.

BELOW: Working diligently on a poster for Commercial Art, Mark Burnham strives toward completion. Students drew the posters that were shown in the display case in the library hall last fall. School service projects, such as decorating the various classroom window panels, designing and making personalized Christmas cards, and designing all program covers and announcement posters for classrooms occupied art students throughout the school year.

Students learned various styles of lettering in their classes.

Commercial and 3-D art provided instructions in two additional media this year at the Shadle Art Department.

Mr. George Alex's 3-D art classes conducted experiments in metal and bronze casting. This form of casting involves melting wax figures and transforming them into bronze and metal statues. According to Mr. Alex, "this is a kind of miniature cast sculpture in bronze."

Commercial Art students used the new "air-brush" technique. This type of art uses compressed air drawn through an instrument resembling a fountain pen. Students used this to draw posters and other projects.

Making personalized Christmas cards and decorating the windows of the classrooms occupied art students during the holiday season. "It seems we're up to our ears in school service projects," remarked Mrs. Geraldine Couture, Commercial Art teacher.

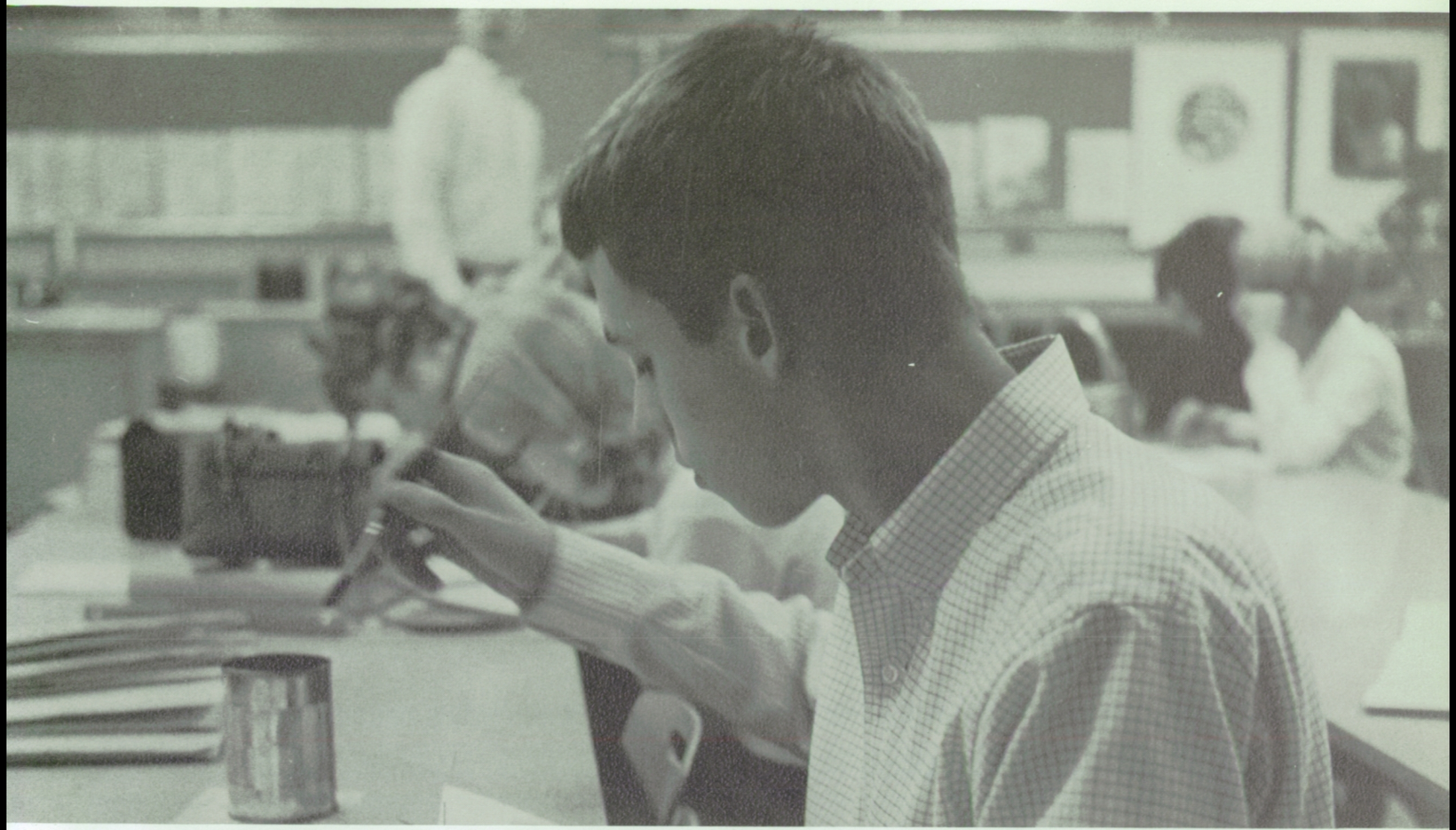

ABOVE: Greg DeGuire works quietly in Basic Art class. Students learned the skill of graded wash using transparent water colors as part of their class requirements.

BELOW: Commercial art student Tom Head receives assistance from Mrs. Geraldine Couture on the new "air-brush" technique. Air-brush art, introduced for the first time this year, gave students a new dimension in art.

ABOVE: Kathy Favaro begins an assignment given in her lettering class. Lettering students designed the posters placed in the various classrooms throughout the year.

ABOVE: Vern Leamer pounds out a wood chisel at the anvil in Metal Shop. Each student chose a project to make during a six-weeks period. Class projects included magazine stands, fireplace sets, hand tools, and wall plaques.

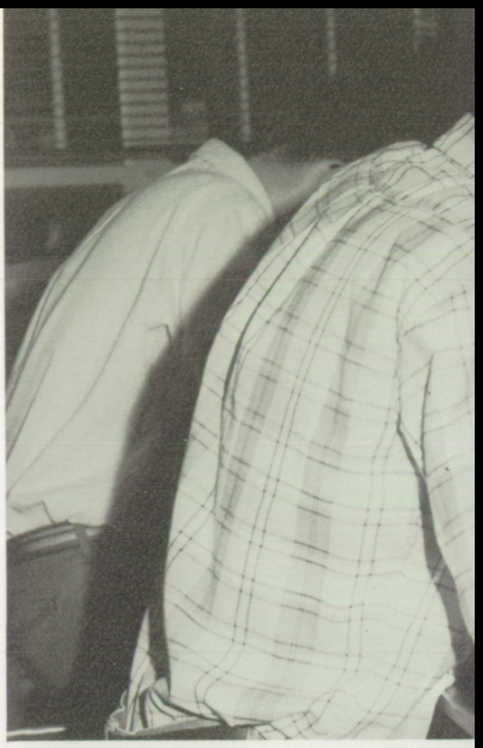

ABOVE: Mark Grover carefully draws a scaled floor plan for his model house in Mr. Gilbert Brooks' architectural drawing class. Upon completion of his drawing he will construct a detailed three-dimensional model of the house.

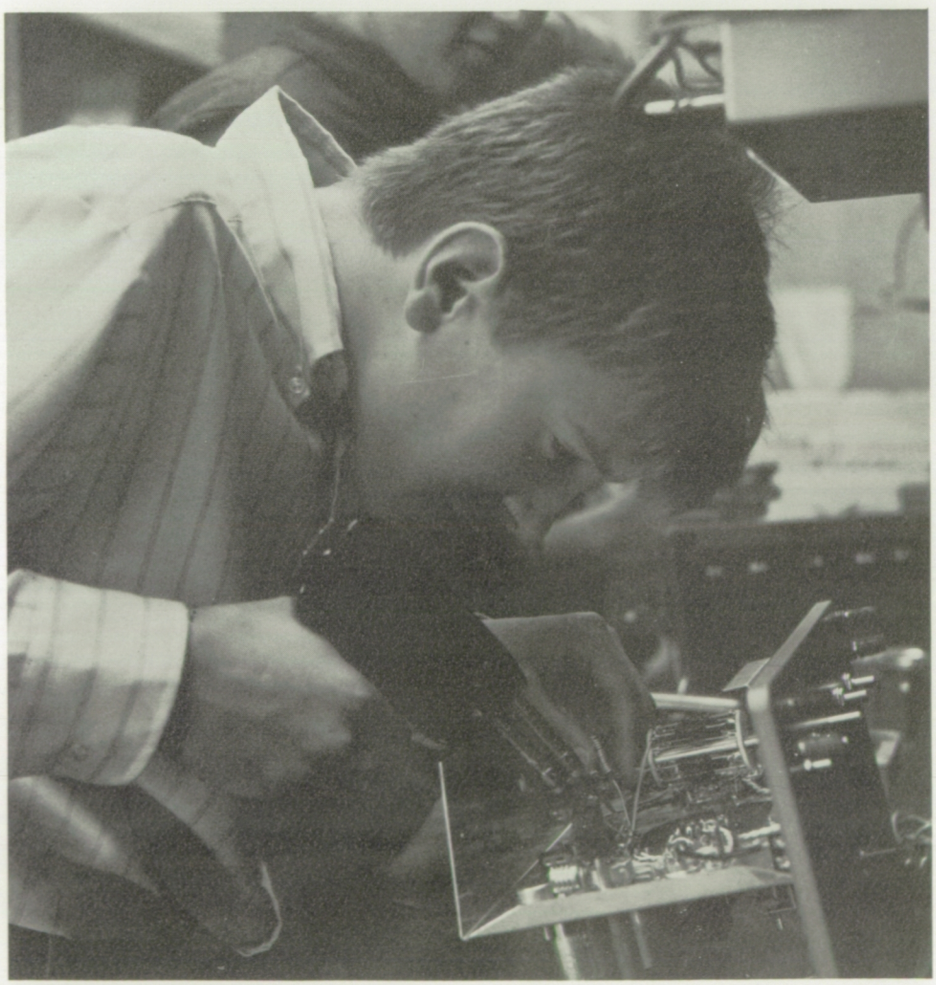

BELOW: Gene Carson carefully solders one of the component parts into a sine-square-wave generator in Advanced Electronics. Beginning Electronics students used this and other instruments built by advanced students in building their class work.

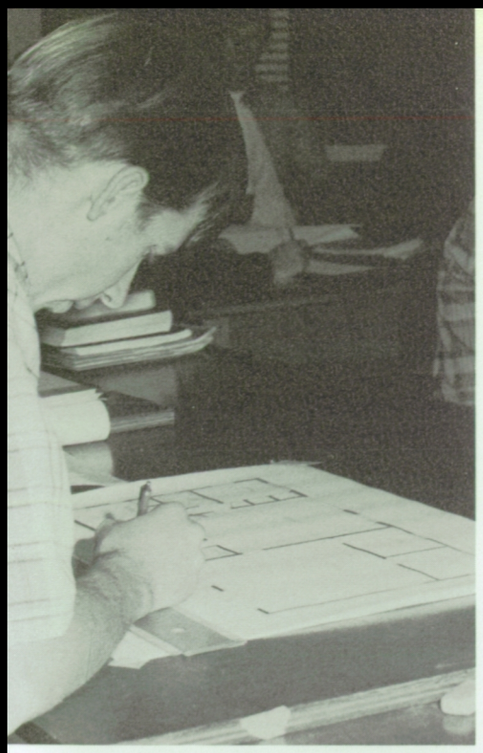

BELOW: Marty Mott watches while Doug Fountaine works on a four-cycle gas engine in Power Mechanics. These students, under the direction of Mr. Lemuel Hutchings, studied the principles of steam, using a steam-powered turbine engine.

Power Mechanics Join Industrial Arts Program

Introducing Power Mechanics as a special course of study, the Industrial Arts Department revised its curriculum in 1969 in an effort to keep pace with increasing demands for heavy machinery in industry today, emphasised Mr. Gilbert Brooks, department head.

Power Mechanics classes studied reciprocating, turbine and steam engines. The students learned how to obtain maximum work force from these engines and were also taught how to build, operate and maintain these heavy engines.

Electronics classes used a new study method and introduced new equipment. Advanced electronics students constructed such new items as a vacuum tube volt meter, siloscope, and a sine-square-wave generator.

These construction projects were in turn used as instructional aids for beginning electronics students as they learned instrumentation techniques. Opening a new field of electronics to the beginning students, these instruments enabled the students to be more precise in the building of their projects.

Architectural drawing students learned the use of scaling in the drawing of their renderings. Scaling also helped them in building a scale model from their renderings during the second semester class.

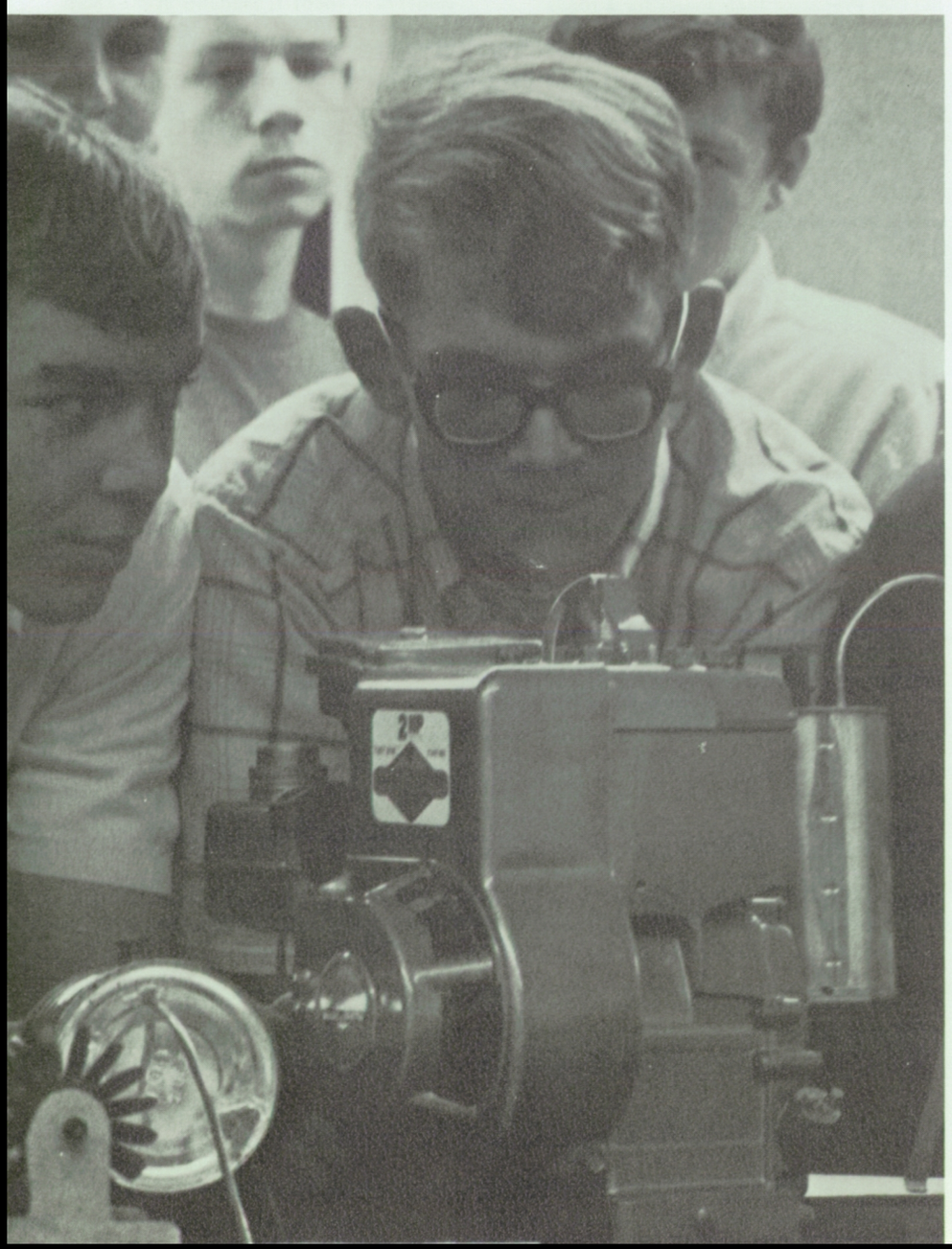

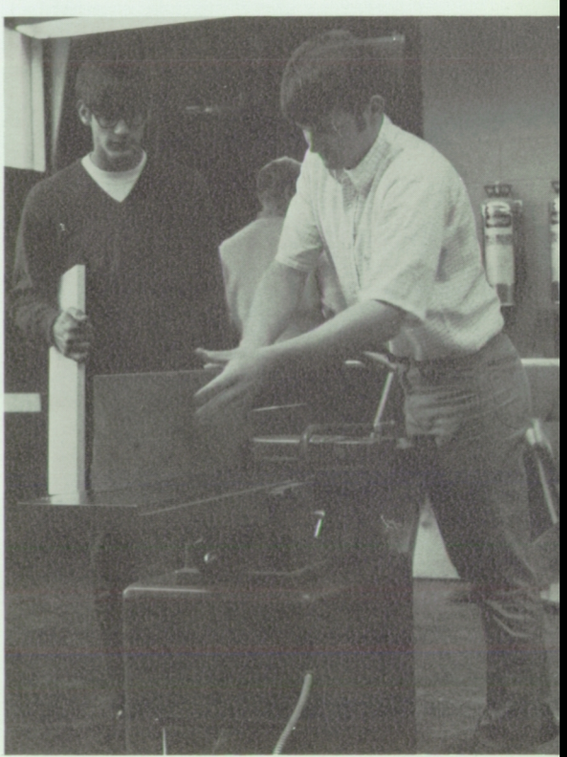

ABOVE: Joe Durgan looks on as Wood Shop student Harry Eichstadt practices planing a board in preparation for his project. Gun racks, night stands, lamps, coffee and end tables constituted the bulk of projects students completed.

Home Ec Courses Gain More Student Enrollment

Enrollment in Home Economics classes increased due to growing interest among students in the variety of courses now offered. Co-ed Social Relations and Foods classes continued to expand allowing boys to study subjects originally for girls only.

For the third consecutive year boys invaded Foods classes, learning to cook, operate the range and wash dishes along with the girls. The classes are divided into little "families," each person responsible for a specific job in their kitchen unit.

Mrs. Kresel's Consumer Education classes learned wise money management using classroom books and discussions.

Clothing I and II classes assembled ponchos, beach bags, basic skirts, pants, and dresses while Advanced Clothing classes made jumpers with a jacket and a formal. Tailoring involved making a fall or spring coat.

For the second year, boys brought a different point of view to the Social Relations classes which offered materials taken from current articles and gave students an opportunity to gain a perspective of life through understanding themselves and others.

Child Development classes helped girls understand the behavior of children by class discussions and guest speakers. Observation sessions heightened class interest.

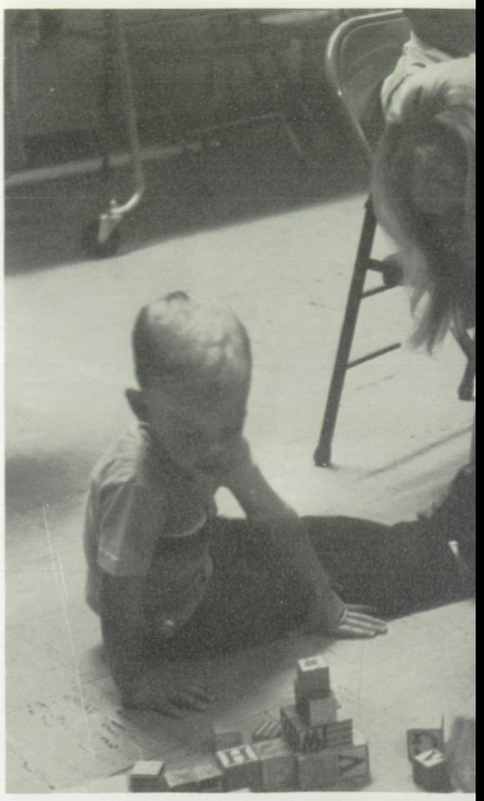

BELOW: Preparing their meals for a foods lab and getting their kitchen units cleaned and organized before the end of the period becomes a challanging task for the students in Foods 1. Students in the Foods classes learn to "eat their mistakes" added Mrs. Kresel, Home Ec teacher.

Displaying her talents with wooden blocks, Sandy Veltkamp captures the attention of her brother, Tim, in a Child Development observation session.

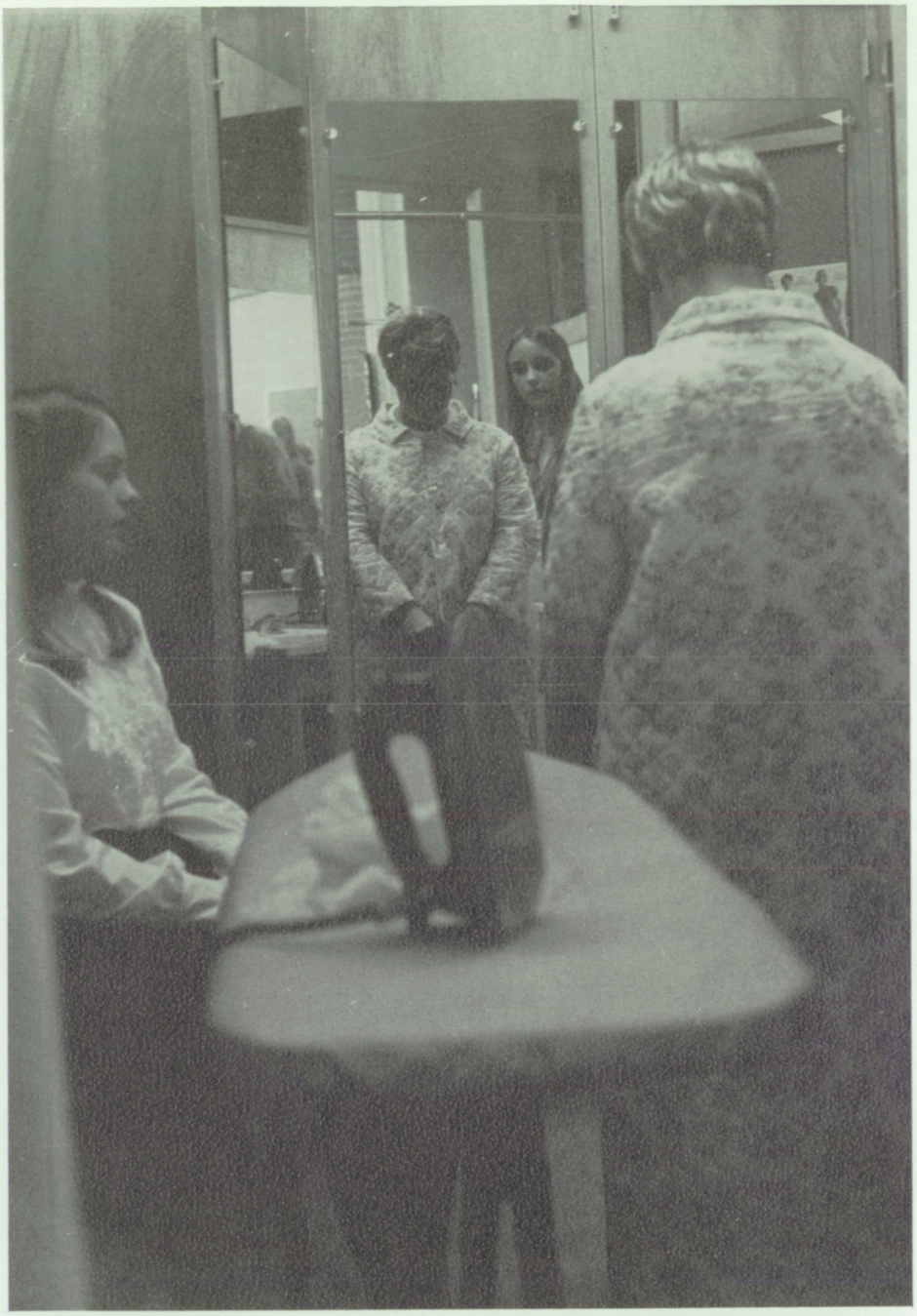

ABOVE: "It fits!", sighs Barb Clary as she models her just-completed robe for Joy Mumford and Coralyn Thiemann in Mrs. Kroske's Tailoring class.

BELOW: Using their newly acquired skills, Shelia Haine, Linda Wozow, and Bev Chaffee reupholster and refinish a chair in Home Funrishings.

Friendships

Grow Through

ACTIVITIES

ACTIVITIES

ACTIVITIES

AFS Student Likes Shadle Enthusiasm

ABOVE: AFS committee members are FRONT ROW: Sandy Anderson, Lynn Hoffman, Golda Ross, Susan Namet, Vicky Guzman, Kathy Herrin, Joan Richter, Diane Volosing. ROW 2: Genn Flynn, Marleen Herberholz, Janet Earls, Diane Burke, Debbie Bays, Barb Helmer, Cheryl Sand, Sherry Redd. ROW 3: Teri Morgan, Marsha Johnson, Linda Sanderson, Judy Brownlow, Patti Robertson, Lynne Wellsandt, Margaret Osborn. ROW 4: Kathy McBride, Marci Wood, Wendy Ramage, Sylvia Gobel, Gwen Juliano, Rose Mary VanWinkle, Carolyn Schultz, Joanne Barber. ROW 5: Karen Kohlstaedt, Lori Campbell, Margaret Jacobson, Dave Miller, Nancy Smith, Joy Bjerkestrand, Sindy Sands, Chris Peters. ROW 6: Lynea Smith, Peggy Parker, Lauri Jensen.

"It is the best!" exclaims Vicky Guzman, American Field Service student when speaking of Shadle Park's spirit. 17 year old Costa Rican, Vicky joined Shadle students for a year to study and assimilate U.S. life.

"I like the cons because they show the spirit of Shadle. When the band starts playing and the cheerleaders shout, I think it is exciting," Vicky added.

Participating in clubs and activities, Vicky showed her own spirit. She considers attending football games one of her favorite American spectator sports. Bowling also became a favorite sport of hers after accompanying the Spanish Club to a party. Another experience Vicky encountered included school dances. "I like the dances that Shadle has, but I can't dance! In Costa Rica we dance slower. But I am going to learn!"

BELOW: Working to master the skill of typing, Vicky finishes a daily drill. Vicky particularly enjoys typing because it is not offered in Costa Rica, her home country.

ABOVE: Advising Vicky on American customs, Mrs. Sarah Anderson, head of the AFS Committee, explains to Vicky how she can adapt her habits and customs to our way of living.

ABOVE: Concentrating on her U.S. History, Vicky finds the class challenging. She comments, "American History is extremely interesting. I have learned about how much the United States has progressed through the last hundred years." All AFS students must take U.S. History and Vicky's excitement is common among them.

Randy Shaw, President

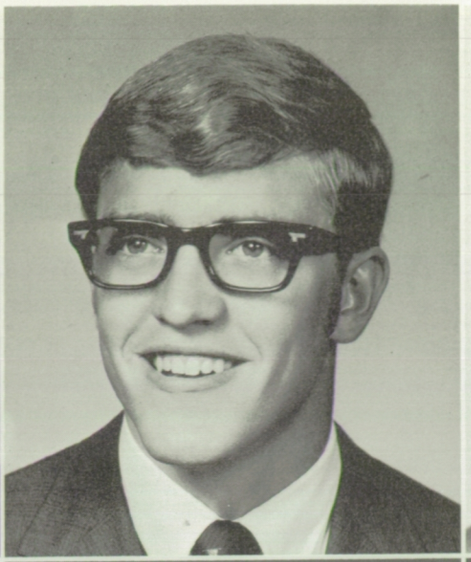

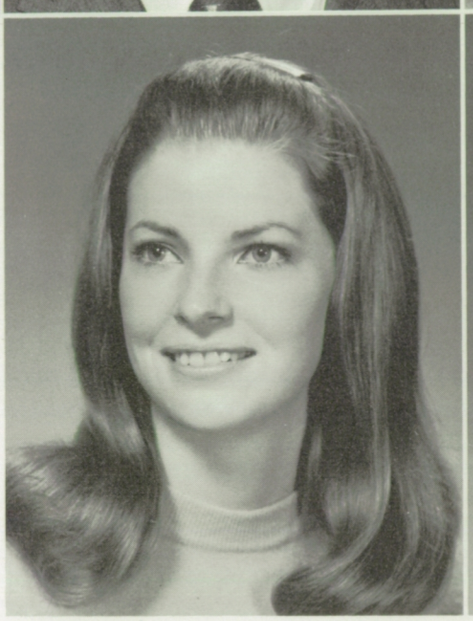

Ron Miller, Vice President
Sue Russell, Treasurer

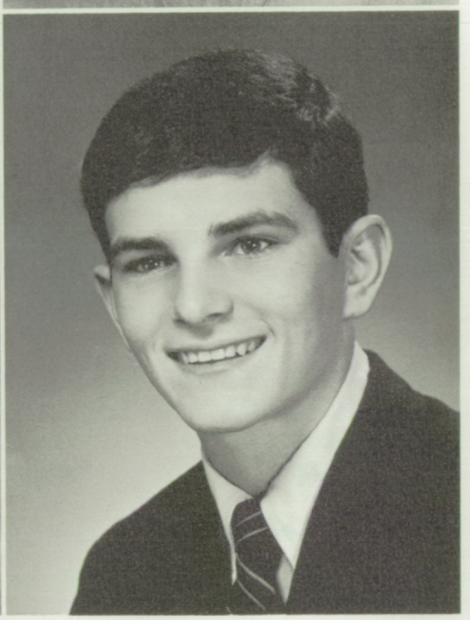

Kathie Brian, Secretary
Greg Tuke, Fifth Executive

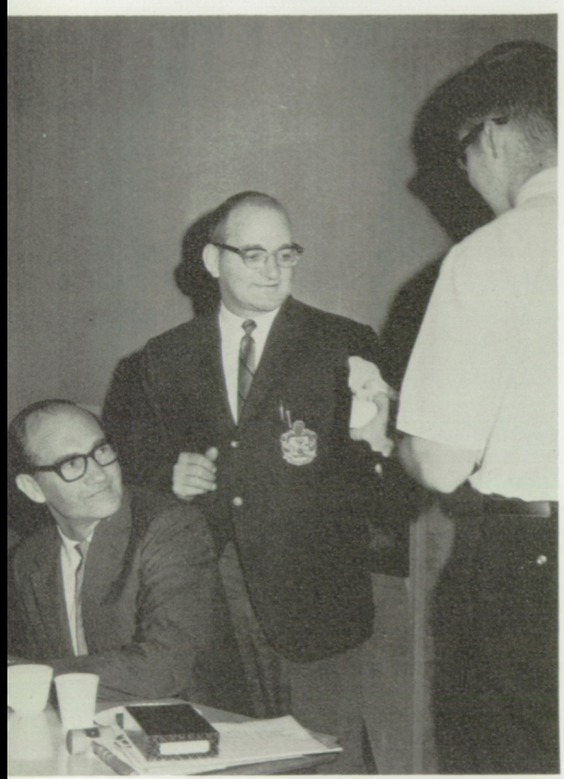

ABOVE: President Randy Shaw presents Mr. Chandler with a pen set at a breakfast held by the council in his honor. Mr. Robinette, new advisor, looks on. RIGHT: FRONT ROW: D. Williams, G. Ross, D. Ray, M. Bickley, G. Mesmer, L. Persello, M. Cook, D. Hoffman. M. Anderson, T. Skubinna, M. Lindburg. ROW 2: S. Namet, E. Harris, S. Erickson, D. Vaughan, L. Culbert, S. Cooper, K. Black, V. Watt, W. Crait, P. Young, D. Gray. ROW 3: V. Reasor, J. Galer, D. Probst, R. Carter, R. Garza, J. Medina, D. Meyrick, D. Hutchings. ROW 4: J. Stutzman, R. Hatch, L. Brown, N. Hulvey, D. Seipp, B. Wait, P. Freese. ROW 5: L. Walters, B. Lynam, M. Sacco, J. Morstad, J. LaMunyon, P. Rodkey, K. Gillette, B. Bock. NOT PICTURED: D. Anderson, M. Anderson, J. Barber, S. Boileau, M. Bomben, K. Box, J. Butler, J. Eisenhauer, C. Fulton, P. Hawkins, J. Jensen, M. Johnston, J. Kaluza, K. Lappano, S. Little, G. Lyons, M. McCalu, L. McNett, N. Norrie, S. Ostendorf, P. Parker, W. Peterson, J. Slaton, P. Snow, M. Williams, D. Wright.

Fall ASB Projects Challenge Council

Special money-raising and service projects paced ASB council efforts to unite the school. Students gained the use of the library court, formerly off-limits, and secured a juke box for the cafeteria.

Radio KGA sponsored a city-wide contest for the longest list of signatures and offered a record hop as the prize. Shadle won the mixer, "Night of the Dragon," and proceeds went to the Japanese sister school fund.

Corresponding with the national and local elections of the year, the ASB participated in a state-wide student mock election. Students gave speeches supporting major candidates over the public address system during "P.A. Politics Week," then voted for their choices for U.S. President and major state posts.

The nationally known Liverpool Five played in concert at Shadle to raise money for ASB Christmas projects. Students gave a Christmas party for children at the Cerebral Palsy Center downtown and also donated gifts to Interlake, a center near Medical Lake, Washington, for retarded children.

Mr. Wayne Chandler, ASB advisor, left Shadle and Mr. Cecil Robinette was named to succeed him. The council surprised Mr. Chandler with a farewell breakfast.

ABOVE: Students watch attentively as the Liverpool Five plays to a full auditorium. A $325 profit was made from the concert; proceeds helped finance the ASB Christmas projects at Interlake and the Cerebral Palsy school.

BELOW: Barb Williams helps "Santa Claus" (Jim Medina) pass out presents to handicapped children at the Cerebral Palsy Center. Cheerleaders, spirit club officers, and ASB representatives and officers brought gifts and food for the party.

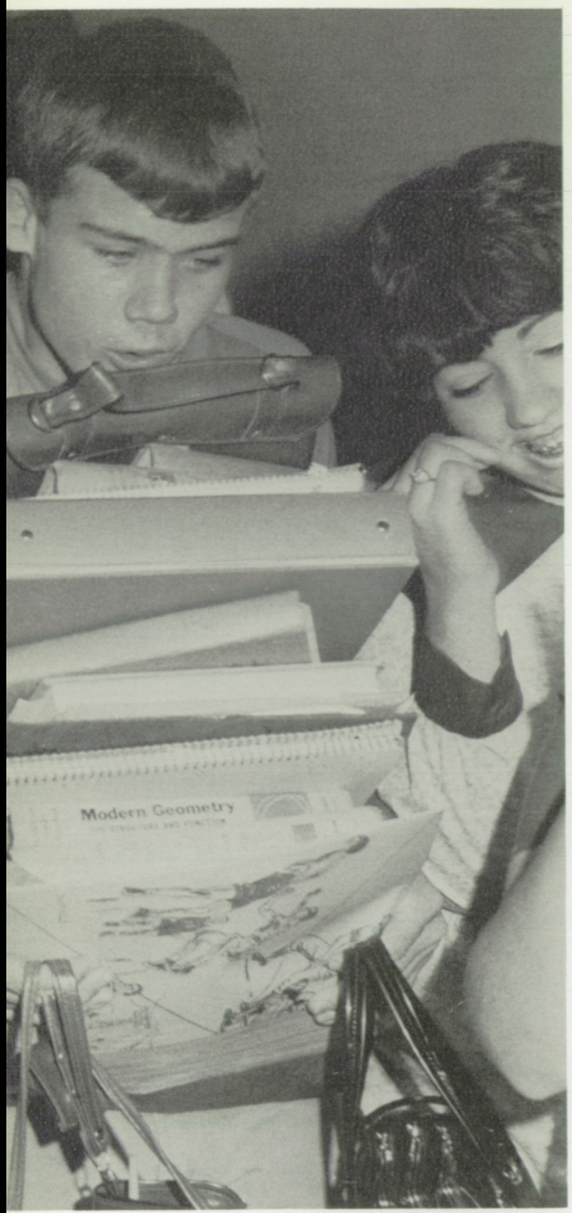

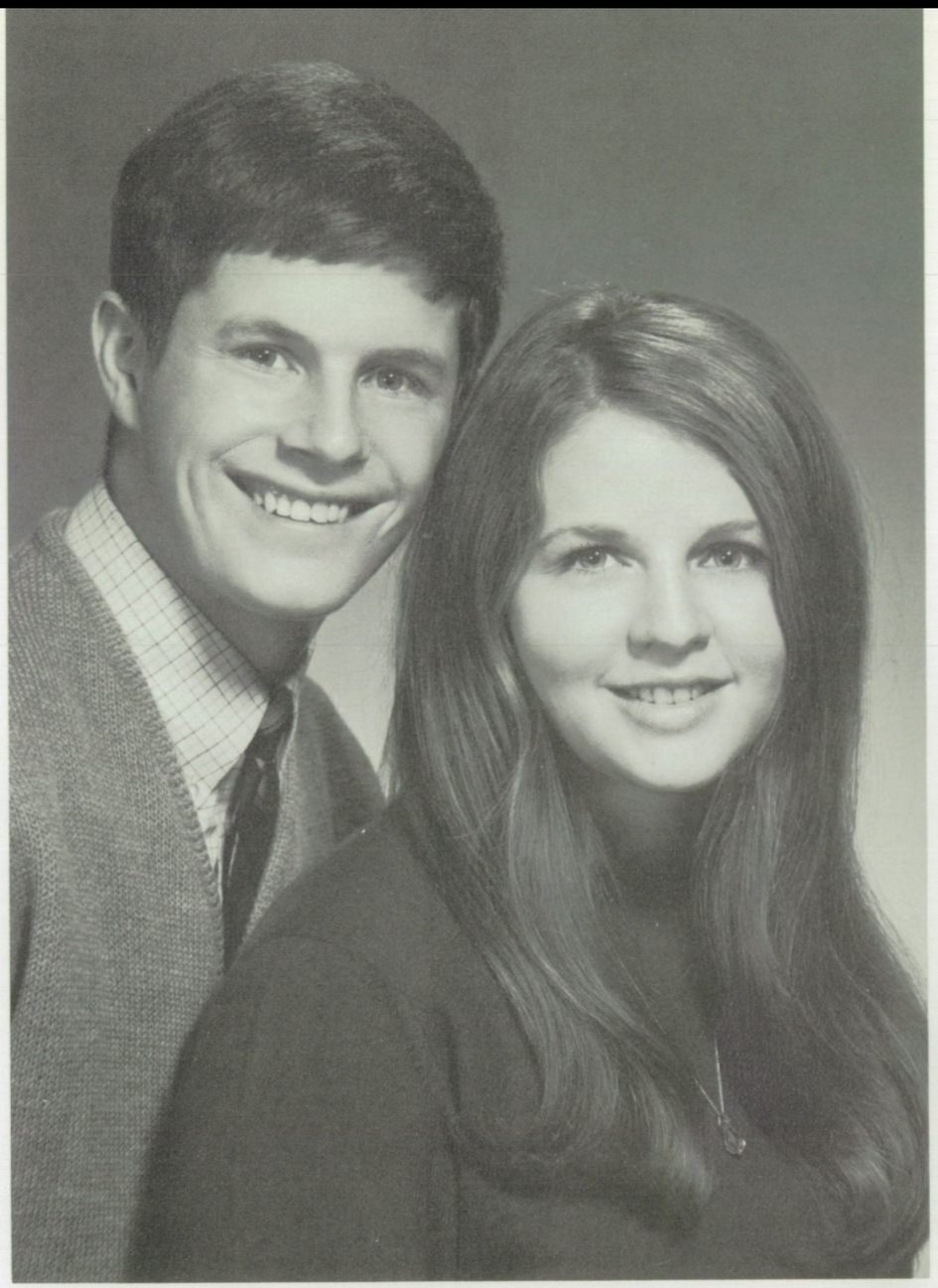

ABOVE: Carrying books, lunch trays, and doing unusual favors for the girls characterized the rules of the day for Hi-Lassie Day. Here, Bev McCaughey requires the services of Darrell Robertson.

ABOVE RIGHT: Friendliest candidates of the Senior class, Wayne Westwood and Karen Box, earned additional honors as they were crowned Friendliest Boy and Girl at Shadle. Coronation came during intermission of the Highland Fling.

RIGHT: In conjunction with Hi-Henderson Day, which honors Shadle's Scottish heritage, the Piper Band and Highland Dancers learned the "Dance of a Hundred Pipers." Highland Dancers Diana Dean, Pamela Thomas, Diana Brown, and Marga Baumann perform this dance in the Commons.

'Highlander Week' Changes Traditions

Seeking revenge on the Shadle girls during Hi-Laddie Day, Bob Meier and Jim Chappell ask bewildered Jan Herzog to return their lunch trays. Girls performed small tasks for boys on this day.

RIGHT: Juniors selected Rymii Kaio and Greg Tuke as "Friendliest candidates." LEFT: The sophomore class elected Kevin Strait and Jenny Wang to represent their class.

"Highlander Week", which was moved to an earlier date (September 23-27) to familiarize new students with Shadle traditions, brought new ideas to the annual event.

Monday, or Hi-Student Day, brought a day of no homework and a con.

Tuesday and Wednesday brought one of the new ideas for the week; Hi-Lassies and Clansmen auctioned themselves as slaves on Hi-Laddie and Hi-Lassie Day.

Students honored teachers on Thursday, Hi-Teacher Day, by giving cookies for a party.

Hi-Henderson Day ended the week with a color day honoring Shadle's Scottish heritage and traditions.

Coronation of the Friendliest Boy and Girl climaxed the week at the Highland Fling held on Friday night.

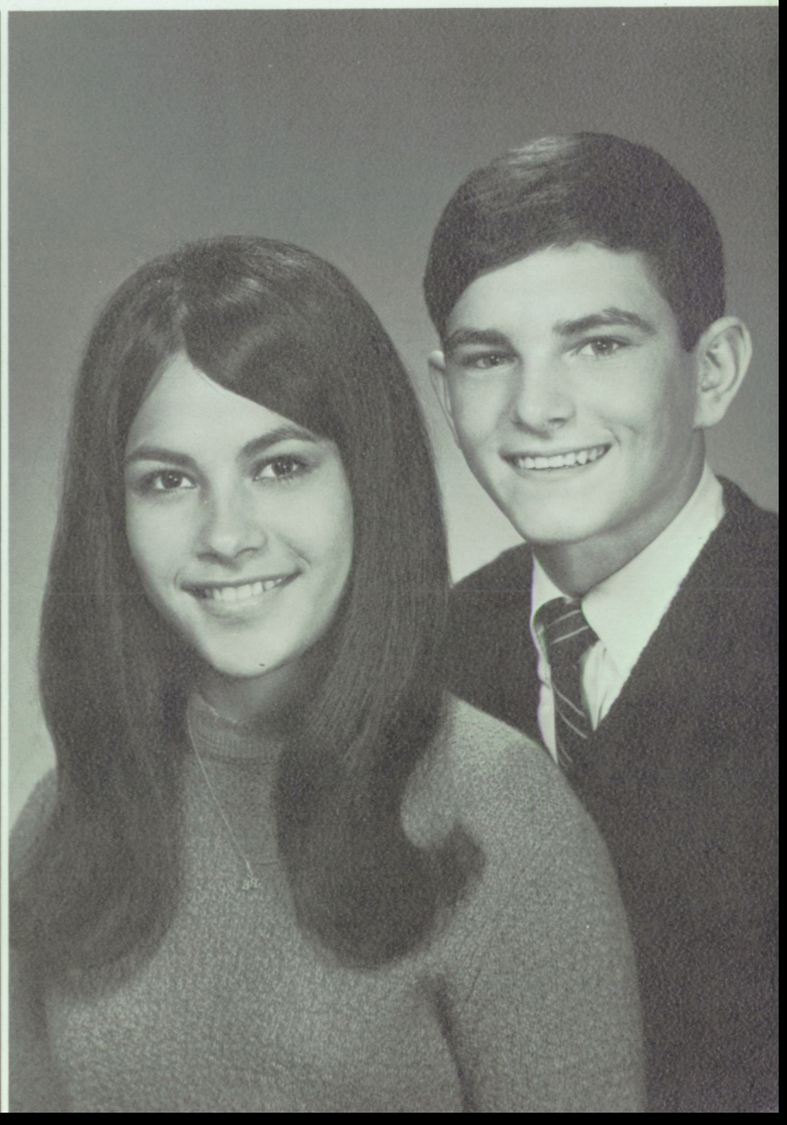

BELOW LEFT: Jan Chambers, Senior Studio art student, works intently to complete her Christmas window panel. Art students made panels using the "Sounds of Music" theme and decorated the halls and room windows at school.

ABOVE: Participating in the annual Christmas concert, music groups combined efforts for a finale of "O Holy Night." The music department gave a repeat performance at a special convocation for students before Christmas.

ASB Hosts 'Old-Fashioned' Christmas

Creating an atmosphere reminiscent of Grandma's day, the ASB decorated the Shadle Christmas Dance in an "old-fashioned" style.

Adorned with popcorn, cookies, tassels, and paper chains, a large tree graced the Senior Cove, which resembled a parlor of yesteryear. A realistic red-brick fireplace hung with stockings gave an impression of Christmas Eve.

Carrying out the "old-fashioned" theme elsewhere in decorations, an old pot-belly stove stood on the platform where the band performed. The Rotations, a rock group, provided the music.

Other ASB Christmas activities included the annual Christmas concert and convocation put on by the Music Department.

Art classes provided the programs for the concert using "Sounds of Music" as the theme.

LEFT: Playing at Shadle's Christmas Dance, the "Rotations" provided a touch of modern music to an "old-fashioned" dance. The ASB hosts the annual dance held prior to Christmas vacation.

ABOVE: Debbie Anderson and Mark Burnham relax in the Senior Cove and speculate about the gifts under the tree during the Christmas Dance. The Cove resembled a parlor of yesteryear.

Spring ASB Emphasizes Participation

Marla Mellen, Cheryl Anyan and Greg Steeve change the sister school display case. The case was built in honor of Higashiko High School in Amagasaki, Japan.

Efforts to increase student pride and spirit typified ASB goals for the spring semester. "A major goal is to increase respect among students for Shadle and its traditions," resolved Dale Anderson as he assumed the office of president.

The spring council reinstated the Highlander committee, composed of both students and faculty. This group probed for solutions to problems concerning school life and student-faculty relations. Getting opinions from both sides helped build a better understanding.

Because of difficulties in working with the ASB constitution, the ASB formed a new committee to review it and propose changes. A two-thirds vote of the student body passed revisions concerning ammendment procedures, committee membership, officer qualifications, and election procedures.

Following tradition, the spring ASB council had the privilege of selecting the cheerleaders for the year of '69-70. The last of three tryouts brought many junior girls in front of the council in April for the final selection.

BELOW: Spring ASB representatives are FRONT ROW: D. Laukka, J. Paley, J. Lewis, K. Stafinbil, K. Tysseland, M. Wright, S. Lappano, B. Fisher, J. Wright, P. Rautio. ROW 2: S. Howard, K. Lindholm, M. Bell, J. Hansen, B. Golden, S. Tavares, C. Faletti, K. Thorpe, K. Littel, K. Bolles. ROW 3: D. Danielson, D. Anderson, G. Worley, K. Renshaw, J. Teel, D. Bays, B. Helmer, J. Myers, N. Haverkamp, B. Davis. ROW 4: M. Stoyanac, D. Vaughn, K. Smith, J. Jensen, K. McDowell, D. Churchill, L. Wellsandt, V. Krewson, S. Erickson. ROW 5: C. Plett, M. Visger, K. Davis, C. Boomer, P. Schoch, R. Caley, S. McGrath, P. Jones, J. Kane, J. Kathan. ROW 6: B. Mottaz, B. Loy, M. Mitchel, A. Cassidy. J. Beall, R. McDaniel, C. Conner, B. Jorgenson, C. Muzeroll, B. Revier. ROW 7: M. Anderson, R. Etton, S. Gelhausen, J. Comar, P. Rodkey, B. Jorgensen, B. Bryson, J. Jensen, S. Meissner, L. Wardell.

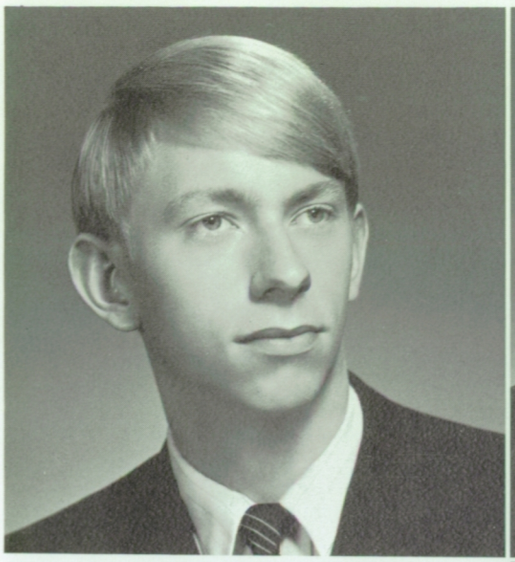

Dale Anderson, president

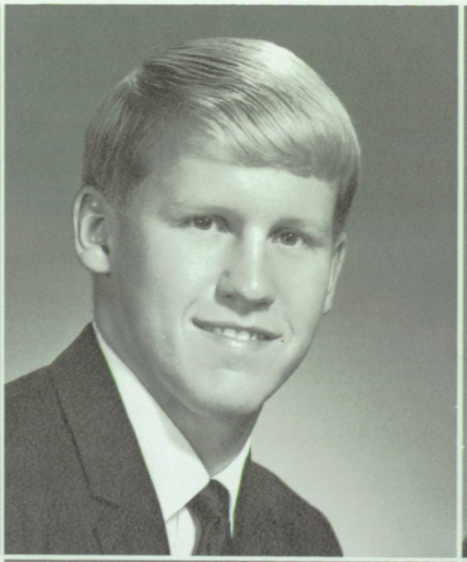

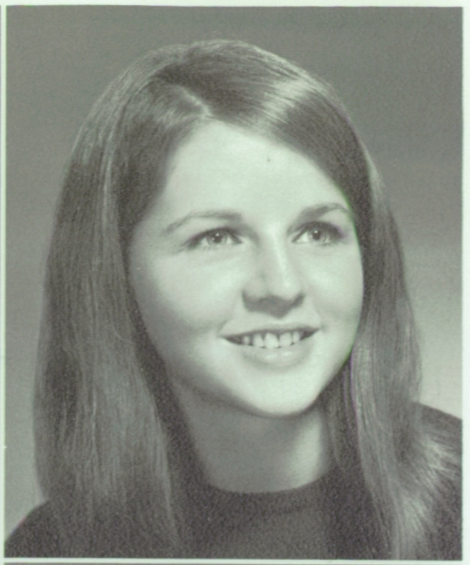

ABOVE: Preparing for cheerleading tryouts in April, juniors Margaret Jacobson, Laurie Jensen, JoAnn Barber, Joan Richter, and Kathie Whitehead practice cheering after school.

Craig Erickson, vice president
Janet Martin, treasurer

Karen Box, secretary
Steve Bertholf, fifth executive

BELOW: Painting the spirit signs is the main job of the communications committee. Laurette Culbert, Barb Helmer, Kris Renshaw and Donna Danielson finish a "Pin the Tigers" sign.

Clovers Decorate Dance

Supporting a theme of "Crimson & Clover," hearts and clover adorned the cafeteria for the ASB's Sweetheart Dance. Decorations followed a crimson, pink, and silver color scheme.

Couples dances to music provided by the Revised Edition, a local group, at the annual semi-formal event held February 15.

School clubs and homerooms elected Sweetheart candidates from which the student body selected ten finalists.

ASB President Dale Anderson crowned sophomore Jackie Bishop Sweetheart. Debbie Anderson, Karen Box, Jann Blackburn, Lynne Cassidy, Vicki Guzman, Kitty Kelly, Debbie Peck, Barb Williams, and Michelle Williams served as princesses.

RIGHT: Committee chairmen include: B. Helmer, pictures; D. Bays, coronation; K. Davis, chaperones; K. Box, general chairman; S. Lappano, tickets; D. Dotson, music; J. Ray, decorations; K. Holms, publicity, A. Kane; clean-up.

BELOW: Members of the Revised Edition get together to harmonize and tune their instruments before playing "Crimson & Clover," the theme song of the dance.

ABOVE: Vicki Guzman, foreign exchange student and Sweetheart candidate, dances with her date, Rod Thompson, at the annual Sweetheart Dance.

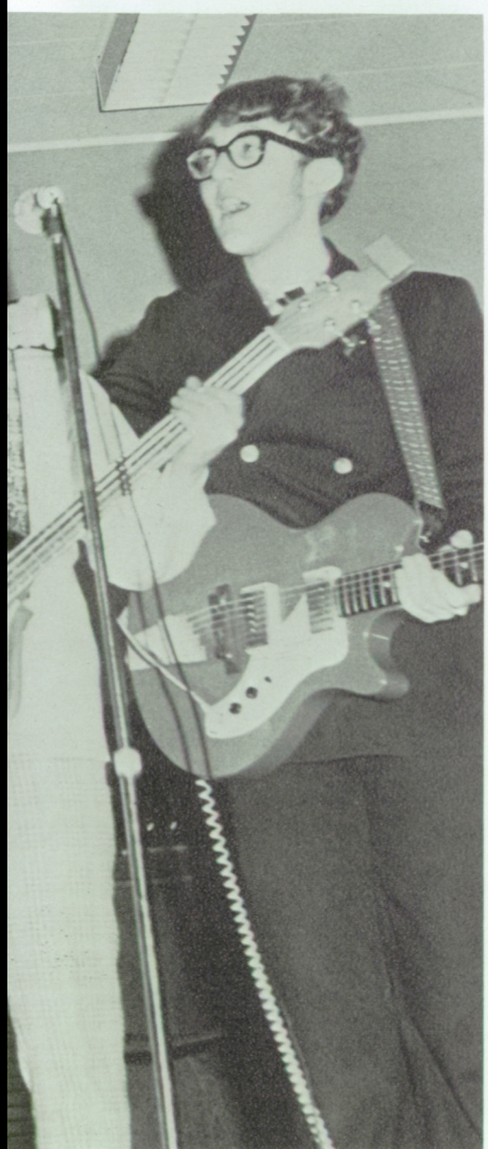

ABOVE: Happiness shines on the face of Jackie Bishop, Sweetheart for 1969. Jackie was the first sophomore ever to be elected Sweetheart.

BELOW: Candidates are FRONT ROW: M. Williams, D. Anderson. ROW 2: V. Guzman, J. Bishop, J. Blackburn, K. Kelly. ROW 3: K. Box, L. Cassidy, B. Williams.

'68 Fall GL

Boasting the largest Big-Little Sister group ever at Shadle, consisting of approximately 800 girls, the 1968 Fall Girls' League began the year with the annual Big-Little Sister Con.

Called "Daisies Don't Tell", the con included brief talks by Pep Club, Hi-Lassie, and Girls' League officers. The League introduced foreign exchange student, Vicki Guzman, to the girls for the first time.

Helen Farris and Marcia Wolfe entertained the group with their folk singing. Adding a touch of humor to the con, the cheerleaders and Hi-Lassies presented a skit portraying the twelve years of school.

LEFT: "Will I join art club, or maybe Pep Club or Hi-Lassies?" Kathie Brian relies on the daisy for an answer to her questions during the Big-Little Sister convocation this fall.

President Wendy Ramage addresses homeroom representatives at a council meeting. Wendy's duties included aiding Sadie and Dad-Daughter committee chairman, attending conferences, and presiding over all meetings.

Gives Cons

Gail Mohney, daughter of Shadle biology teacher Mr. Ray Mohney, appeared as a special guest speaker at the Girls' State Convocation held October 10. She spoke about the nation's capital.

Other speakers at the con included Shadle's Girls' State representatives Karen Somerville, Becky Gregory and Bonnie Johnson. They each explained an aspect of Girls' State, showed some slides, and sang "America, America."

Girls' League President Wendy Ramage and Vice-President Jean Ray also told about their experiences at the summer leadership conferences at Twinlow and Waskowitz.

RIGHT: Representatives are, FRONT ROW: Jackie Lewis, Jackie Bishop, Terri Hoerner, Nancy Burns, Polly Phipps, Megan Holdridge. ROW 2: Margaret Jacobson, Marleen Herberholz, Kathy Allen, Peggy Wiens, Nancy Carter, Debbie Ridnour, Linda Sanderson, Genn Flynn, Diana Shaw, Diana Litchfield, Karen Stafinbil. ROW 3: Karen Lorang, Bev Brewer, Chris Moore, Eileen Moran, Alison Wright, Carla Falletti, Diana Dean, Nancy Truesdell, Betty Dotson, Kris Jacobson. ROW 4: Pam Murray, Kris Renshaw, Lesley Bockmeyer, Jody Missildine, Dawn Juliano, Sally Melchisedick, Jan Wagner, Betsy Head, Karen Rush, Linda Starr. ROW 5: Sandy Hale, Penny King, Laurie Graham, Jan Robinson, Donna Renggli, Cheri Wamsley, Diane Volosing, Joan Richter.

Using hand expression, Jean Ray, Girls' League Vice-President, gives a committee report on the Sadie at a November meeting. Jean aided Wendy and the other officers in carrying out important Girls' League business.

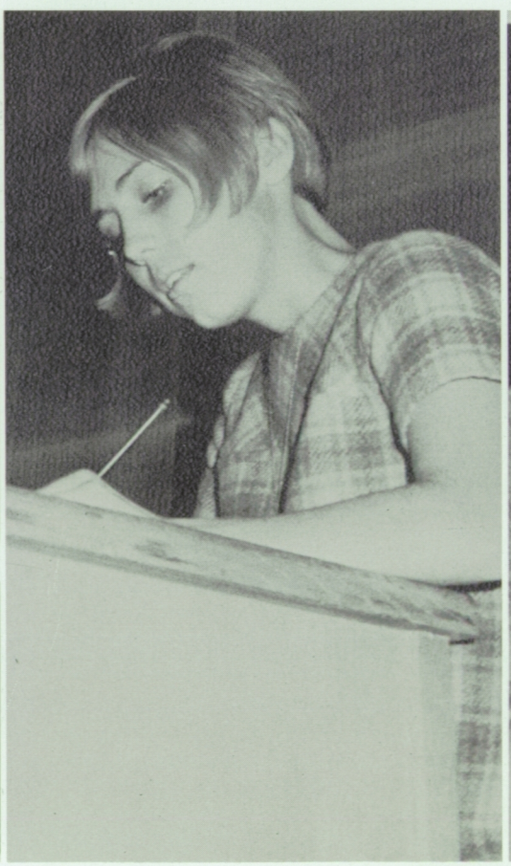

Taking copious notes, Girl's League Secretary Jann Blackburn keeps the minutes during a Girls' League meeting this fall. The League held its meetings every other Wednesday after school during the first semester.

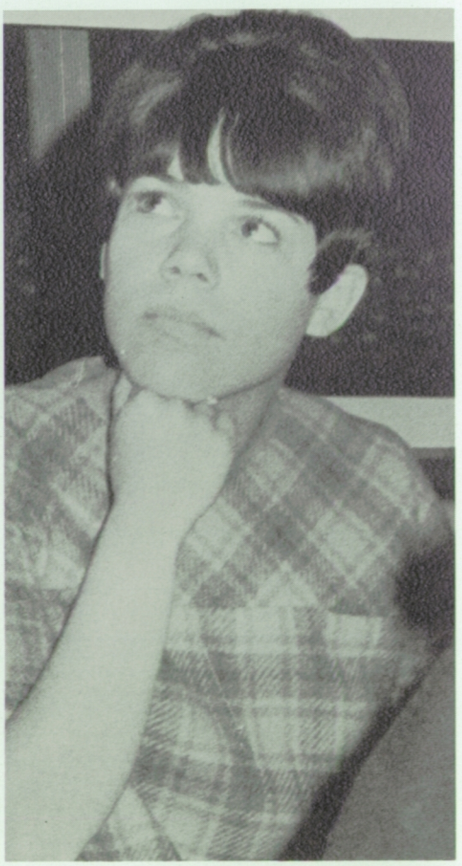

Looking thoughtful, Girls' League treasurer Karen Holms listens to a council discussion. The officers met with Miss Helen Cleveland, Girls' League advisor, every day during sixth period to plan and discuss activities.

ABOVE: Creativity and imagination play dominant roles in developing costumes for the annual Sadie Hawkins Dance. Mike Augustine and Sandy Hutton, typically clad for the popular fall dance, enjoy the music and await costume judging at intermission.

ABOVE: Pie, coffee and conversation characterize the annual Dad-Daughter Dessert held December 4. Girls and their dads later watched a wrestling demonstration.

GL Continues Tradition

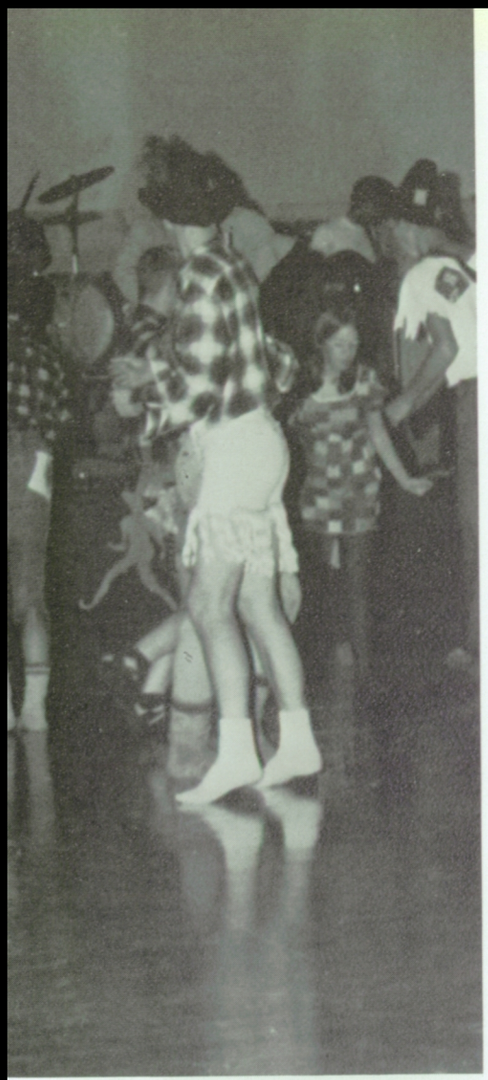

The Girls' League annually sponsors the dance as their chief money-raising project.

Sponsoring the Sadie Hawkins Dance and Dad-Daughter Dessert, the fall Girls' League continued two annual events at Shadle.

"Our Sadie Hawkins is for any of the girls who have the courage to ask the 'special boy' of their life," joked fall Girls' League officers.

Costume judging during intermission named Jim Holland and Laura Saint Best Dressed Girl and Boy. Rhonda Hatch and Jackie Meredith, who dressed as a negro couple, fooled all judges and won the Best Dressed Couple award.

"Dads Night Out" titled the yearly occassion when the girls ask their dads out for an evening of enjoyment. This year a wrestling match entertained the dads and daughters. Mr. Lyle Pugh directed the Shadle Park wrestling team demonstration performance.

Pie and coffee were served before the program and Dorian Studio took pictures for those who desired them.

BELOW: Being served at the Dad-Daughter Dessert, Jody VanSchoorl and her father take their pick of the apple or berry pie offered at the mid-winter affair.

ABOVE: Waiting anxiously Judy Johnson and her date Chuck Copher pause briefly before the bale-of-hay post for their frivilous marriage ceremony.

Many Participate in GL

"Our main objective is to get as many girls as possible involved in our activities," stated Girls' League President Bonnie Johnson. This goal encouraged the council, officers and Courtesy Committee to work together in Spring G.L.

As in previous years, the main activities of the League included the Cotton Day Dance and the Mother-Daughter Tea.

For an Easter project, the council presented small Easter baskets filled with candy to the children at the Garland School for the Physically Handicapped and the Cerebral Palsy School.

In addition to its usual duties of ushering and guiding, the Girls' League Courtesy Committee weekly took cookies to Midcity Concern, a recreation center for elderly.

ABOVE: Bonnie Johnson, President.
BELOW: Becky Gregory, Treasurer.

BELOW: Jeanne Lavelle, Vice President.

BELOW: Peggy Wiens, Secretary.

Girls' League Courtesy Committee members include, FRONT ROW: Becky Gregory, Wendy Ramage, Martha George, Chris Peters, Sue Flack, Peggy Parker, Sue Russell, Bonnie Altig, Barb Holms. ROW 2: Mary Carter, Linda Fischer, Laurette Culbert, Jean Ray, Sandy Hale, Jodi Missildine, Doni Dotson, Karen Box, Martha Walton, Stephanie Jones, Kathie Jarboe. ROW 3: Karen Holms, Peggy Wiens, Jeanne Lavelle, Barb Helmer, Karen Lorang, Nancy Smith, Chelle Moat, Lori Cambell, Janet Martin, Bonnie Johnson. NOT PICTURED: Debbie Bays, Claire Chenault, Chris Conner, Karen Somerville, Rose Mary Van Winkle.

ABOVE: Girls' League representatives include, FRONT ROW: D. Williams, J. Huntsberger, M. Hamill, M. Holdridge, D. Johnson, P. Randall, C. Broderick, P. Barrick, L. Schmidt, J. Doeleman, D. Emery. ROW 2: M. Donoghue, C. Cuzzetto, J. Chinn, N. Roholt, A. Young, J. Barber, K. Somerville, S. Sharpe, N. Norrie, J. Barth, M. Clark. ROW 3: L. Hoffman, B. Oster, S. Redd, D. Nagle, S. Gray, R. Van Winkle, K. Jensen, M. Anderson, E. Moran, M. Kelley, L. Culbert, D. Juliano. ROW 4: C. Waechter, S. Krume, S. Mitchel, N. Haverkamp, C. Stinnett, R. Ford, S. Burger, S. Birch, C. Schmidt, C. Chenault. ROW 5: L. Vlastelic, L. Smith, P. Parker, B. Wait, V. Permenter, M. Mathiason, C. Dupius, M. George, P. King, L. Graham, M. Mitchel. NOT PICTURED: P. Duke, C. Malony, C. Moe, C. Inners, D. Harris, M. Eigeman, D. Brown, M. Robertson, S. Barrick, P. Carlson, M. Gray, J. Edmonds, S. Namet, P. Beyer, J. Fanning.

BELOW: Couples at the Cotton Day Dance, "Let's Dance, Charlie Brown," search for their names on the name tag tree. Music was provided by the "Generation."

Sue Russell Represents Shadle in Lilac Festival

Colorful lilacs and bubbling fountains keynoted the transformation of Shadle's stage into a spring setting of regalia equal to the coronation of the 1969 Lilac Princess.

Candidates, judged on speaking ability, appearance, and poise, prepared a 3-5 minute speech which constituted one of several obstacles each finalist encountered on the path to the symbolic tiara.

As Mike Durgan, Master of Ceremonies, received the decisive envelope, a hush fell over the crowd of anticipating Highlanders. "Ladies and gentlemen," Mike began, "I am happy and very proud to announce Shadle's 1969 Lilac Princess is Miss Sue Russell."

Surprise, happiness and relief beamed from Sue's face as she first addressed Shadle students as their princess. "This has to be one of the happiest moments of my life," Sue related.

LEFT: Lilac Princess finalists include: Sue Russell, Chris Greene, Kitty Kelly, Lynne Cassidy, Kathie Brian, Barb Williams. ABOVE: Dazed but delighted, Sue Russell steps to the microphone to express her surprise and thanks after being named Shadle Park's 1969 Lilac Princess.

Yell Team Shows Spirit

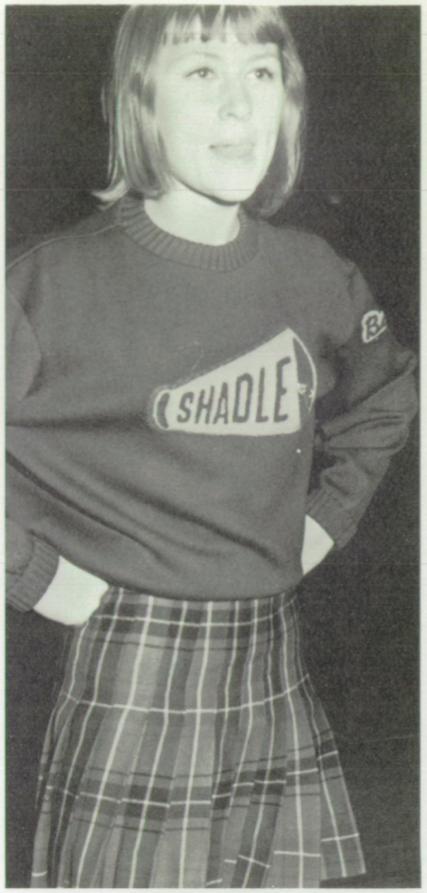

ABOVE: As she watches one of the four Shadle-Gonzaga basketball games, a feeling of apprehension reflects on the face of cheerleader Barbara Williams.

ABOVE: Cheerleader Sue Terhark helps one of the little girls at the Cebral Palsy School open her gift. The cheerleaders spent two hours serving cookies and playing with the handicapped children as part of the ASB Christmas project.

ABOVE: Cheerleaders include FRONT ROW: Sue Terhark, Bonnie Johnson. ROW 2: Barb Williams, Lynne Cassidy, Linda Fischer. ROW 3: Claire Chenault, Martha Walton.

Around SP

Presenting skits at pep cons, plastering the Commons and halls with spirit signs, and making tags for the teams to wear, occupied a large part of the cheerleaders time.

The cheerleaders also hosted a watermelon feed, a dinner, and a breakfast for the football, wrestling, and basketball teams, respectively.

Receiving corsages from the Clansmen and bracelets from the football team demonstrated the appreciation the teams felt for the cheerleader's support of their activities.

Attending almost all of Shadle's games as cheerleaders or spectators, and teaching the juniors how to cheer filled out the schedule of the cheerleaders.

ABOVE: "No, coach, don't make us play Shadle", cries Gonzaga Prep's basketball team (as portrayed by Shadle Park's cheerleaders) during a pep con before the game.

ABOVE: Suspended inches above the floor, the cheerleaders practice before a pep con.

RIGHT: Mrs. Patricia Woodard, acting as the advisor to the cheerleaders for the second consecutive year, also judges girls during the cheerleading tryouts.

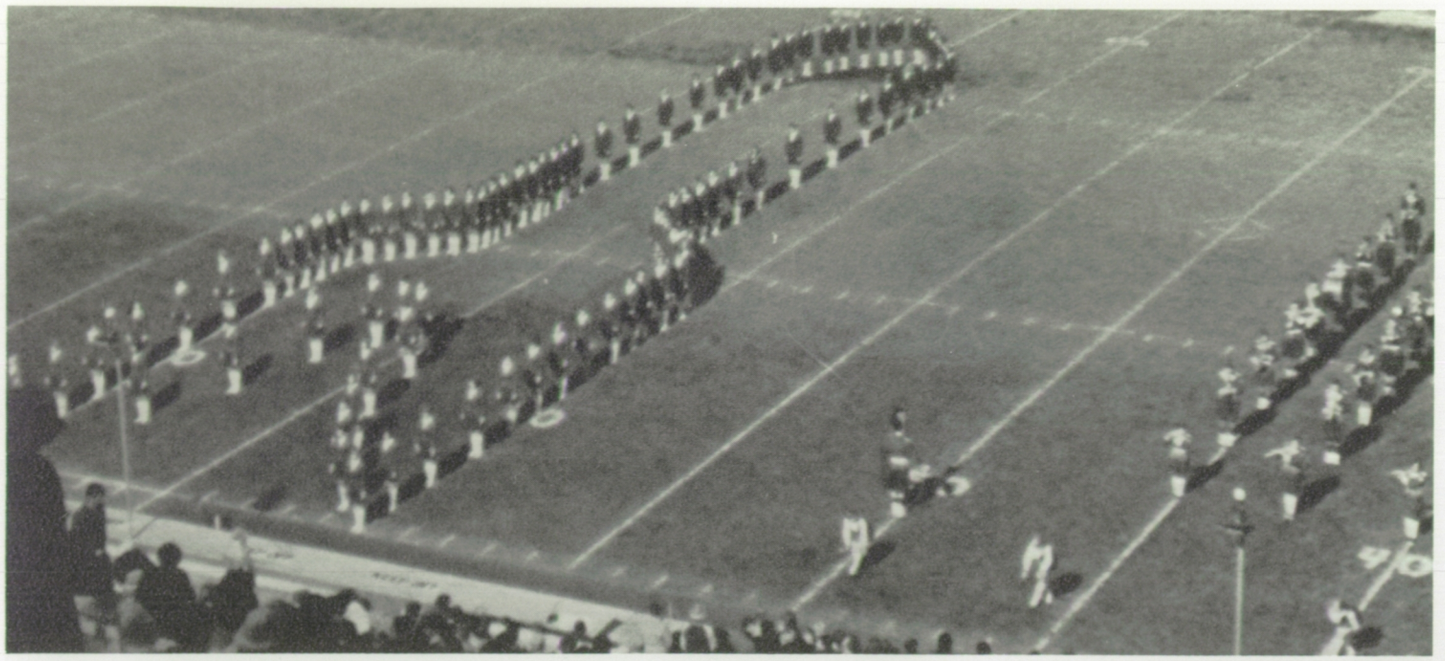

LEFT: Fall Semester officers include FRONT ROW: Barbara Helmer, president; Jeanne Lavelle, secretary-treasurer, Donna VanDewalle, vice-president; Kris Sorenson, fifth executive. Spring Semester officers include ROW 2: Kathie Brian, president; Kathy Wilcox, vice-president; Debbie Bays, secretary-treasurer; Linda Vanos, fifth executive.

Hi-Lassies include FRONT ROW: J. Blackburn, P. Randall, C. Schutz, D. Ray, M. Jacobson, C. Richter, K. Holms, S. Glover, J. Paley, J. Chinn, H. Farris, D. Rigg, K. Whitehead. ROW 2: L. Marksbury, J. Martin, M. Carter, S. Grimmer, C. Greene, B. Dotson, B. Cumming, B. Helmer, K. Somerville, D. Maston, T. Skubinna, J.

Marching, Cheering Busies Hi-Lassies

Promoting school spirit and pride, the Hi-Lassies represent Shadle at athletic functions and serve as hostesses at special school events.

Under the direction of Mrs. Charlotte Jones, Hi-Lassies learn marching routines which they perform at half-times during football and basketball games.

Spring activities for Hi-Lassies included a dance with a psychedelic theme, titled "Incense and Peppermint." Hi-Lassies also performed a revised version of 'Pinocchio' for their spring con.

Marching with the band, the Hi-Lassies represented Shadle in the Lilac Parade held late in May.

ABOVE LEFT: Hi-Lassies assume the shape of a rocket in their marching routine. RIGHT: Supporting the basketball team, the Hi-Lassies cheer and display their spirit.

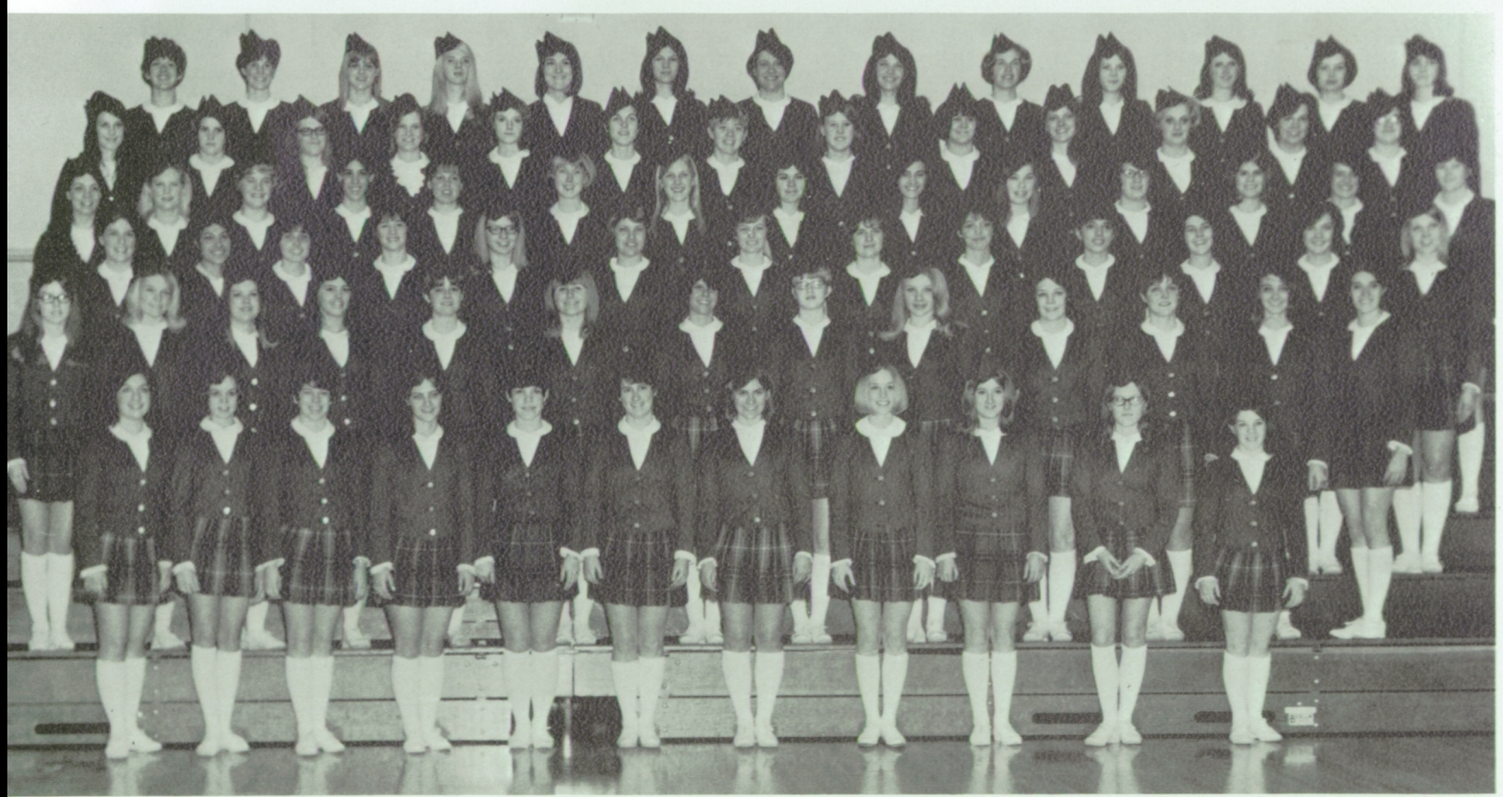

Steen, J. Gray, M. Wolfe, W. Pierce, P. Wiens. ROW 3: J. Lavelle, R. VanWinkle, K. Hanenburg, B. Shaw, L. Culbert, R. Kaio, J. Ray, D. Distler, D. Schmitz, B. Brewer, D. Danielson, J. Barber, J. Van Schoorl, L. Vanos, D. Nagle, N. Smith, D. Bays. ROW 4: S. Sands, K. Box, D. Dotson, K. Brian, M. McCormick, W. Crait, S. Hale, J. Missildine, A. Kane, J. Richter, V. Shramm, L. McNett, D. Vaughn, J. Wagner, C. Davis, S. Jones, J. Bodker, R. Schermerhorn. ROW 5: B. Gregory, T. Fry, R. Rohlman, D. Paschall, J. Dishman, K. Fulton, L. Zinn, K. Roberts, P. McIntosh, K. Sorenson, S. Martinson, L. Jensen, C. Schmidt, S. Russell, B. Altig, C. Youd, L. Logsdon. ROW 6: J. Lesley, V. Peremter, K. Davis, D. Rautio, K. Wilcox, L. Shay, D. VanDewalle, D. Reems, B. Bock, C. Conner, D. Rohlman, S. Flack, L. Walters, B. Loy, D. Bennett, C. Peters, L. Smith, M. Visger.

Club Boosts

Making spirit tags for the athlete's lockers, honoring the football team with victory cakes, and preparing a surprise spaghetti dinner in appreciation of the football team headlined Pep Club's list of spirited activities.

Pep Club began the new year in a new uniform consisting of a green A-line skirt, white sweater bearing the Pep Club emblem, knee highs, gold tennis shoes, and green tam with a gold pom pom.

Shadle's annual Highland Fling, "McTavish Forever," proved to be the club's biggest money making activity. The girls also made money by selling game programs.

LEFT: Fall and spring semester Pep Club officers and advisors are (standing) C. Holcomb, treasurer; C. Cassis, fifth executive, Mrs. Bernita Carlson, Miss Virginia Jamieson, J. Rostvold, fifth executive; P. Hawkins, treasurer; (seated) S. Lappano, president; B. Holms, vice-president; P. Norman, secretary; L. Saint, secretary; P. Veitenheimer, vice-president; K. Wideman, president.

BELOW: Members of Shadle's spirited Pep Club are FRONT ROW: V. Christianson, C. Barber, J. Gifford, V. Dreis, J. Merritt, K. Rush, K. Henley, J. Wang, S. Clarke. ROW 2: D. Shaw, L. Starr, M. Day, C. Nelson, R. Roderick, S. Moulton, A. Bell, J. Denison, S. Stowe, L. Guthrie, J. Clumpner, V. Winchester, S. Stabler, V. Carroll. ROW 3: T. Aldrich, M. Wood, T. Stephens, D. Reeves, B. Robertson, S. Smith, J. Sadler, T. Morgan, L. Medina, M. Oliver, C. Stanley, M. Rogen, P. Carlson, C. Babin, K. Allen. ROW 4: K. Smith, S. Scarpelli, B. Wolff, K. Wideman, S. Mitchel, C. Maloney, J. Potter, C. Strate, S. Kringle, P. Kohlstedt, J. Jensen, J. Barth, M. Ashby, L. Hartman. ROW 5: W. Ramage, S. Gobel, D. Kolassa, G. Kimmet, D. Deerheim, K. McCaughey, P. Ford, K. Kraig, R. Lukich, L. Ingham, L. Bockmeyer, V. Reasor, K. Bjerkestrand, L. Saint, J. Comar. ROW 6: B. Holms, P. Veitenheimer, S. Bye, S. Krume, J. Youd, R. Caley, K. Holford, D. Dunlop, T. Carro, C. Kramer, M. Sullivan, P. Norman, K. McBride, B. Patterson. ROW 7: L. Graham, L. Krell, L. Augustine, A. Cassidy, L. Knutsen, J. Barnes. P. Mitchel, J. Rostvold, P. Everson, T. Clinton, E. Wenger, S. Ellongson, J. Nichols, P. Henry, C. Kratofil.

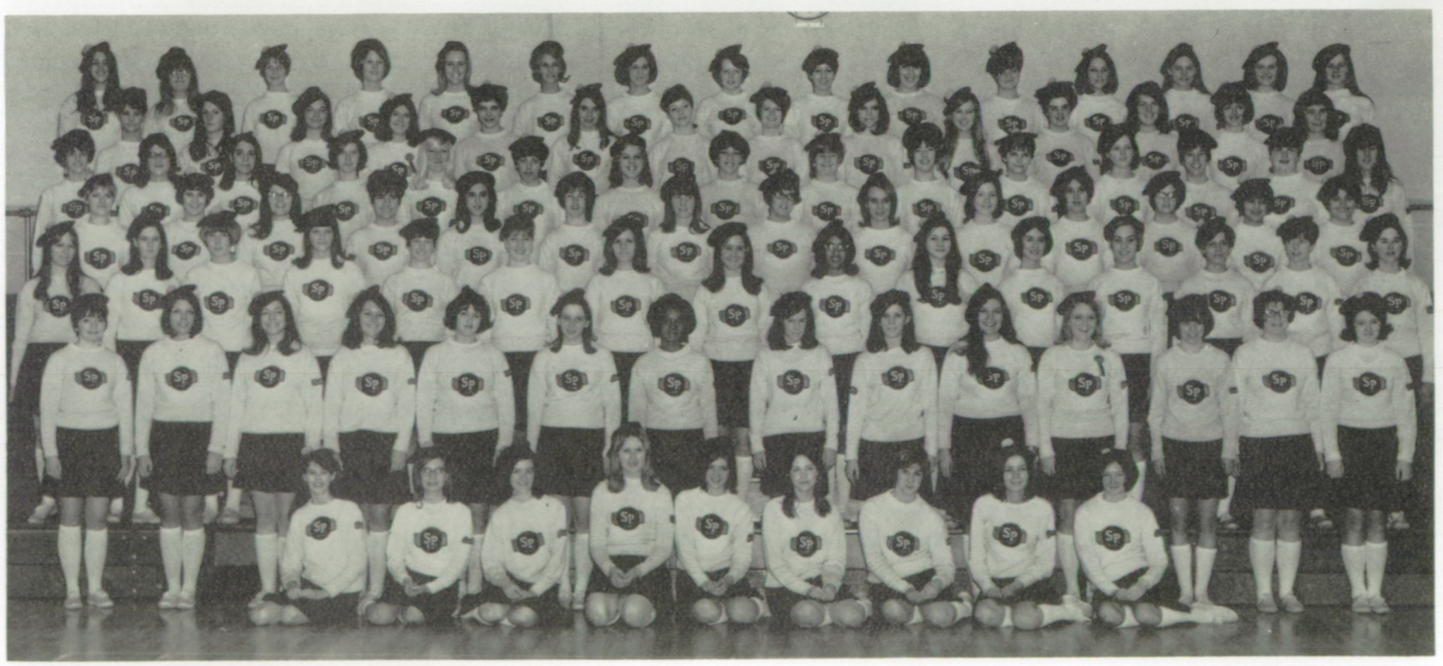

Undying Shadle Spirit to All Time High

ABOVE: Thanking her for all the help she gives Pep Club, Barb Holms, fall vice president, presents Miss Virginia Jamieson, advisor, with a small gift at Pep Club's installation.

RIGHT: Anxiety is clearly expressed on the face of Pam Wolferman as she watches the closely fought Shadle-Gonzaga basketball game. The Highlanders edged the Bullpups in a 41-38 victory.

BELOW: Other members of Pep Club include FRONT ROW: M. Stoyanac, C. Kensok, J. Tomsha, J. Robinette, C. White, P. Hawkins, S. Howard, C. Braaten, P. Carter, J. Evans. ROW 2: D. Litchfield, M. Egan, L. Lamers, T. Watson, J. Lewis, D. Johnson, K. Klaus, D. Yamauchi, B. Roberts, M. Brusseau. ROW 3: P. Young, N. Burns, E. Harris, A. Cappello, L. Venable, L. McQuade, P. Phipps, J. Sorensen, P. Virden. ROW 4: K. Lorang, C. Stinnett, M. Herberholz, C. Cassis, P. Barrick, S. Lappano, L. Robinette, C. Holcomb, M. Wright. ROW 5: L. Campbell, K. Tilt, L. Farr, P. Bellefeuille, N. Carter, L. Gabe, L. DeGrande, C. Jacobsen, D. Harris. ROW 6: R. Wittkopf, P. Wolferman, J. Hansen, A. Young, K. Wakenshaw, D. Ridnour. ROW 7: M. Beal, V. Hofer, M. Kelley, S. Melchisedeck, C. Moat, C. Birchill, L. Hanson, P. Rautio, M. Myers.

ABOVE: Members of the Clansmen are FRONT ROW: L. Dunn, R. Garza, D. Miller, D. Probst, L. Koch, K. Earls, D. Logsdon, W. Westwood, T. Warner. ROW 2: G. Olsen, R. Tomson, G. Mueller, N. Brown, L. McKee, K. Watson, T. Pitschka, D. Richter, C. Walker, T. Robbins. ROW 3: B. Town, R. Harris, C. Vanos, T. Norman, J. Medina, J. Ramsey, M. Wideman, M. Landry, H. Grace. ROW 4: J. Luher, G. Parks, M. Johnston, G. Devlin, T. McWilliams, J. Wright, K. Semler, G. Riste, D. Largent. ROW 5: J. Comar, T. Amann, M. Parente, A. Gelhausen, J. Slaton, M. Buchanan, D. Ogilivie, B. Sartz. ROW 6: J. Lerum, S. Laughary, S. Gelhausen, S. Grace, J. Hendrix, M. Zimmerman, D. Wright, J. Kidwell, G. LeBret. ROW 7: T. Steger, P. Guilfoil, G. Rostvold, G. Comstock, B. Hodge, R. Thompson, C. Erickson, D. Parsons.

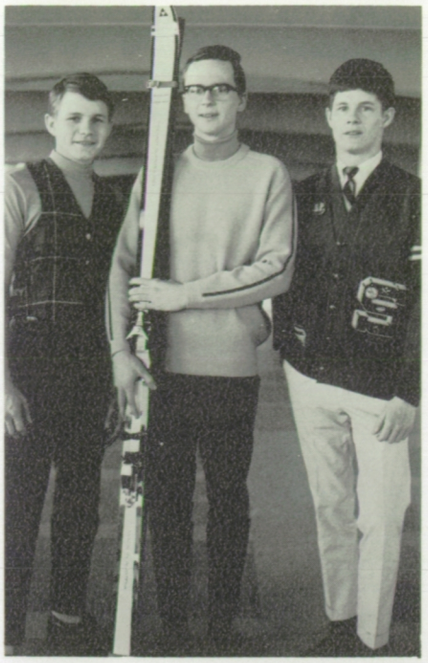

ABOVE: Fall Club presidents are: Jeff Goodell, Great Scots; Tim McWilliams, Ski Club; and Wayne Westwood, Clansmen.

BELOW: Mr. Morris, Mr. Morlan, Mr. Anderson, and Mr. Rostvold, members of Shadle's faculty basketball team, watch from the side lines during the Clansmen sponsored KJRB All-American — Faculty basketball game. Both humor and agility entered into the event as Shadle faced a narrow defeat by a 61-55 score. The Clansmen used the funds from the game to purchase a rebounding machine for Shadle's athletic department.

LEFT: Greg Parks escorts a special guest of the Clansmen to refreshments in the cafeteria after the annual Christmas concert. The Clansmen's special project was to bring guests from surrounding rest homes to attend the concert.

ABOVE: Ski Club members are FRONT ROW: Scott Nelson, Jan Martin, Marcia Wolfe, Marleen Herberholz, Lori Campbell, Bev Chaffee, Tim Robbins, Jan Blackburn, Nancy Burns, Lynn Dunn, Polly Phipps, Katie Mossuto, Angie Cappello, Jackie Huntsberger, Scott Meisser, Mr. Dan Kirby. ROW 2: Debbie Voss, Doug Chantry, Lori Brown, Barb Helmer, Joanne Barber, Cecilia Thomas, Sue Sharpe, Sandee Cranston, Dave Probst, Donna Danielson, Lorette Culbert, Martha Walton, Molly McCormick, Bev Brewer, Shannon Rooney, Cathy Jarboe, Barb Williams, Jan Teel, Dave McNett. ROW 3: Vicki Krewson, Lynea Smith, Janet Rea, Chris Peters, Jerry Beall, Reta Caley, Barbara Bock, Ann Cassidy, Janet Rostvold, Molly Mitchel, Sue Krume, Barb Klaus, Paula Ludwig, Lorna McNett, Patty Conway, Patty Robertson, Lori English, Joan Richter. ROW 4: Dave Hovda, Greg Devlin, Tom Bland, Mick Ficca, Dennis Sylvester, Dana Wright, Tim McWilliams, Jeff Wright, Randy Shaw, Steve Hanning, Chris Britton, Bob Revier, Gary Gintz.

Shadle Clubs Sponsor Yearly Projects

RIGHT: Members of the Great Scots are FRONT ROW: Jon Anderson, Larry Mullette, Don Marksberry, Neal Johanson, Jeff Goodell, Pat Simmet, Gary Huffman, Bob Riggs. ROW 2: Chris Scott, Terry Jordan, Greg Steeve, Doug Smith, Dave Johnson, Ron Clavel, Mike Scher, Lee Stone.

Providing support for outside organizations, two of Shadle's service clubs, Clansmen and Great Scots, sponsored doughnut and licorice sales throughout the year. Proceeds from the sales went to such organizations as the Hutton Settlement and the Shriners Hospital.

Continuing in the tradition of the Shadle Clansmen, this year's group sponsored activities ranging from the KJRB All-American basketball game to canned food drives to help needy families.

Emphasizing school spirit, the Great Scots attended school pep cons and sporting events. Activities of the Great Scots included taking turkeys to an orphanage for Thanksgiving and caroling at Christmas time.

"The Ski Club has become the largest, most enthusiastic, and fastest growing club in the school," observed Tim McWilliams, fall president. "Its purpose is to provide services such as a car pool to Mt. Spokane and a repair shop for the skiers."

Area Gains New Sound

Trombone soloist Buddy Baker made his first Spokane appearance at Shadle's twelfth annual Pops Concert held November 15. Mr. Baker played in the Indianapolis Philiharmonic and in the Indiana University Symphony and Brass Choir where he attended college.

As the first high school band of its sort in Spokane, Shadle's new symphonic band introduced a ''harder grade of music'' according to Mr. John Harris, director. Both the symphonic and the concert bands combined sounds during football and basketball season to perform various half-time stunts.

A mid-winter band concert proved to be a success and brought renewed efforts for an even better Encore Concert held in late April. The traditional Smorgasbord Concert featured all bands and choruses in the music department for a 'smorgasbord of music.'

Olympic College in Bremerton, Washington, hosted Shadle's stage band and 26 other rival bands for a weekend stage band festival. The stage band also displayed its preforming talents at the Idaho Jazz Festival in Moscow.

ABOVE: Buddy Baker, guest artist at Shadle's 12th annual Pops Concert, accompanied by the stage band, performs on stage in Shadle's auditorium November 15.

BELOW: Members of the stage band include FRONT ROW: Greg Comstock, Wayne Johnson, Rick Rives, Bill Drollinger. ROW 2: Bruce Lesser, Darrell Bengson, Bill Bryson, Randy Shaw, Dave Clodfelter. ROW 3: Dave Chamberlain, Glenn Winkey, Don Krewson, Steve Morris, Sue Burgen. ROW 4: Dave Richter, Greg Wellsandt, Jim Hoagland, Scott Rainer, Max McCoy, Gary Knight.

"Practice makes perfect" proves a suitable adage illustrating the hard work displayed by members of the concert band. Mr. Harris, director, endeavores to aid the students in their playing.

ABOVE: Jeff Kane, a member of symphonic band, orchestra, and the woodwind quintet, practices his bassoon during a private practice session.

ABOVE: Symphonic band members include FRONT ROW: Megan Holdridge, Diane Parker, Sue Burgen, Bruce Ware, Bob Strader, Gayle Tkachyk, Gary Knight, Gary Gintz, Dawn Sullivan, Linda Peterson, Margaret Jacobson, Sandy Johnson. ROW 2: David Churchill, Carla Faletti, Loren Taylor, Barbara Klaus, Don Krewson, Dick Winters, Sandy McDonald, Diane Volosing, Kari White. ROW 3: Mark Burnham, Steve Morris, Marty Powell, Glenn Winkey, Steve Watson, Jeff Kane, Leonard George, Dan Dennis, Bruce Lesser, Dave Clodfelter. ROW 4: Cathie Rea, Doug Bithell, Darrell Bengson, Scott Rainer, Paul Hanson, Reid Smith, Gary Sigman, Dave Treadwell, Greg Wellsandt. NOT PICTURED: Bill Drollinger.

Music Department Forms New String

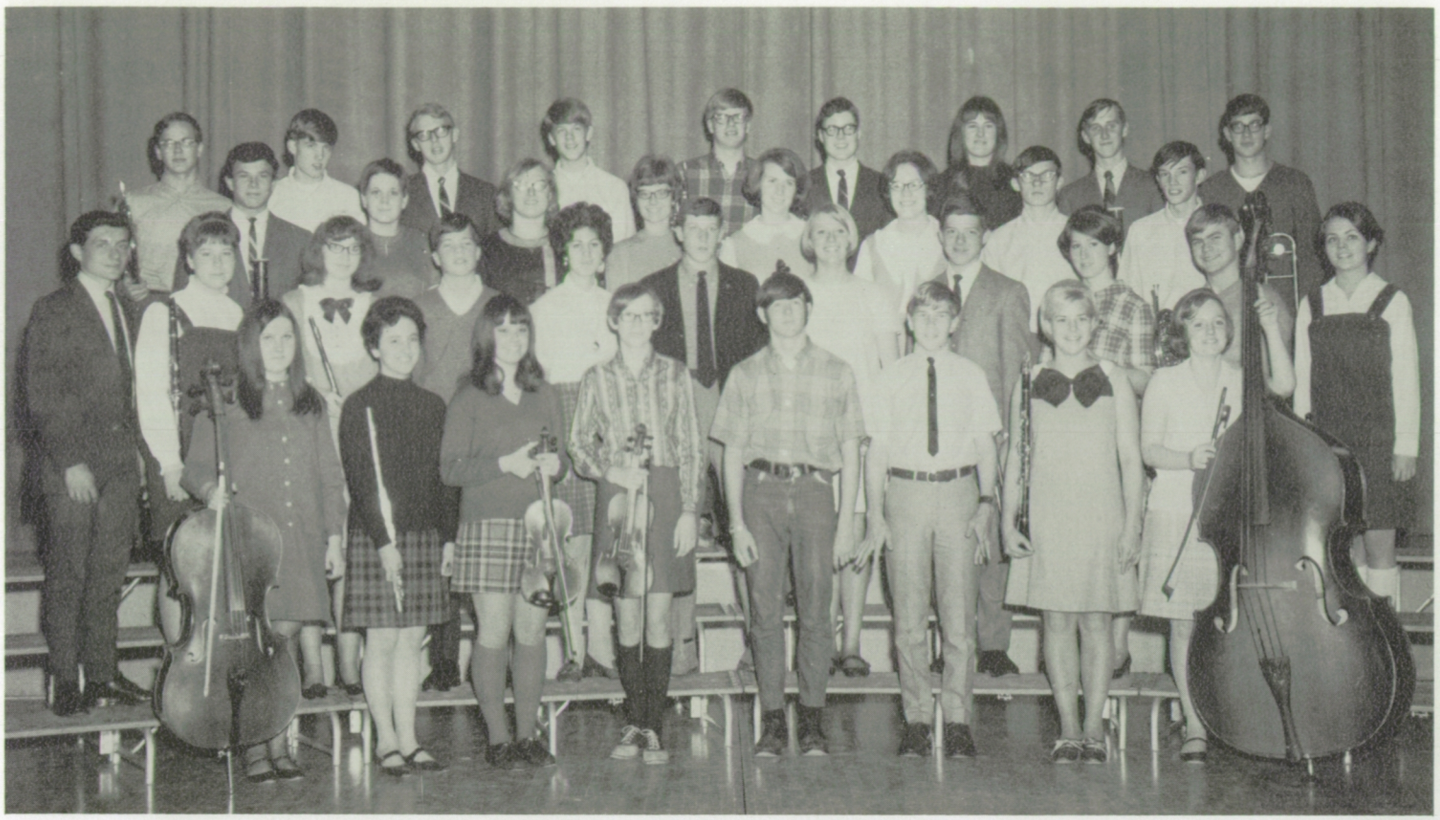

ABOVE: Orchestra members are FRONT ROW: Kathy Jacobson, Megan Holdridge, Carol Stewart, Mary Bennehoff, Bob Strader, Doug Palmer, Marga Baumann, Dolly Laukka. ROW 2: Kevin Young, Carla Faletti, Loralee White, Bob Briley, Gwen Juliano, Mark Burnham, Janet Rea, Dick Winters, Dawn Juliano, Andy Spolski, Leslie Proctor. ROW 3: Marty Powell, Becky Wait, Lynne Webster, Martha George, Laurie Armstrong, Mary Mathiason, Jim Tkachyk, Max McCoy. ROW 4: Tom McWilliams, Jim Hoagland, Bob Carlson, Dave Treadwell, Reid Smith, Randy Shaw, Betty Jorgensen, Jeff Kane, David Chamberlin. Not Pictured: Dave Anderson, Gary Gintz and Richard Gintz.

Quartet, Trio

Shadle's Music Department formed a new string quartet and trio for 1969. "Shadle is the only high school in Spokane, to my knowledge, to have two instrumental ensembles," Mr. John Harris, music director, explained.

Both ensembles play music "for all occasions," Mr. Harris indicated. They performed for different organizations throughtout the community.

Scheduled as the orchestra's first event of the year, the annual Pop's Concert featured guest artist Edwin "Buddy" Baker. In the November 15 concert, Mr. Baker, a trombone soloist and clinician, played "Cello Concerto" with the orchestra.

March 1 at EWSC, the quartet and trio competed in a solo-ensemble contest. Each group played one number for judging.

RIGHT: Conducting the music group, Mr. John Harris readies the musicians for an upcoming event. Throughout the year, Mr. Harris instructed the the various ensembles for school acitivities.

BELOW: Familiarizing themselves with new music for a coming performance are members of the string trio: Lynne Webster, Betty Jorgensen and Gwen Juliano.

ABOVE: Quartet members Laurie Armstrong, Carol Stewart, Dawn Juliano, and Mary Mathiason diligently practiced new music throughout the year for various scheduled events in the community.

Shadle Band

ABOVE: Judy Kaluza and Claudia Tenney try various majorette manuevers for an upcoming appearance. During the summer vacation, the majorettes met once a week for two hours practicing new baton routines. Near the end of July they began designing new uniforms and each majorette sewed her own costume. LEFT: Majorettes are (standing) Claudia Tenney, Jan Herzog, (seated) Bev Chaffee and Judy Kaluza.

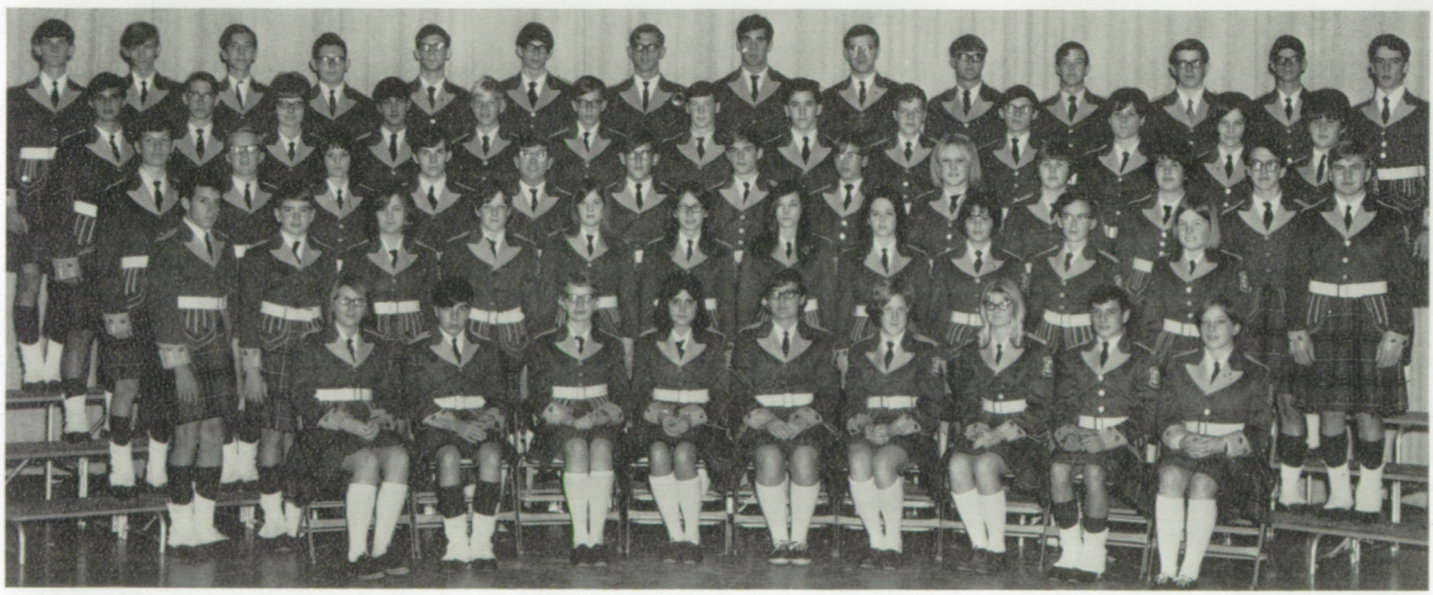

Concert Band members are FRONT ROW: K. Thompson, S. Miller, M. Davis, P. Herman, C. Dodd, M. Clark, K. Haskins, K. Mistretta, K. Inners. ROW 2: D. Wiens, J. Sessions, C. Felix, V. Krewson, S. Mason, G. Tkachyk, L. Favaro, P. Messersmith, K. Dunson, D. Tracy, S. James. ROW 3: L. Hagen, H. Bass, K. Hedges, D. Fegan, M. Neel, G. Barth, P. Logan, D. Schmitt, S. Erickson, J. Groth, K. Johnston, J. Dettwiler, A. Spolski. ROW 4: D. Eshelman, R. Droz, M. George, R. Boyd, C. Carlson, W. Walker, G. McConnell, T. Holdridge, L. Riegel, J. Tkachyk, P. King, P. Schoch, C. Sand. ROW 5: J. Michels, J. Hinshaw, B. Zorn, J. Gallagher, R. Severn, M. McInturff, T. Steger, B. Bryson, D. Giles, J. Jensen, D. Hazen, B. Giles, R. Nottage, R. Rives.

Improves; Director Gives High Praise

"Seventy-five concert band members have performed a harder brand of music and improved their mental attitude this year," observed Mr. John Harris, music department head.

The concert band travelled throughout the Northwest to numerous contests and concerts.

Members of the woodwind quintet represented Washington at a Music Educator's Conference held in Eugene, Oregon, March 19-22. These students received high recommendations for the conference.

Thirty-five students attended a sight reading clinic in Pullman, October 19. Band members of various high schools played new music together for the first time. Mr. Harris explained this gave students a chance to talk with other high school musicians.

Shadle's band and majorettes participated with four other bands in Seattle at the University of Washington—Rice University game. At the University of Washington's band day, September 21, Shadle performed during half-time and before the game.

The pre-game stunts included the formation of the United States emblem and eagle, plus the U.S.A. map.

At WSU's band program the band and majorettes performed with 35 other high schools, October 19, at the stadium.

A band contest took place here April 26. All competing bands played three numbers they prepared and sight read. Four judges decided upon the winners.

Later in the spring a mixture of eight music groups exhibited their talents in the Smorgasbord concert May 23.

Practicing to perfect their part of the score, Howard Bass, Karen Hedges, Kathy Haskins, and Lisa Favaro pay strict attention to their clarinet parts for a coming concert. Concert band members met fourth period five days a week in order to rehearse for numerous performances throughout the Northwest.

Adding New

BELOW: Highland Dancers perform with the Pipe Band at most of their performances. Jan Chambers and Colleen Newport dance the Highland Fling in the Commons on Hi-Henderson Day.

Pipers Becky Petersen and Bill Whicker lead the Pipe Band down the Commons on Hi-Henderson Day. The pipers and dancers performed last fall at all four lunches for the Student Body.

Pipers, Dancers Boosts School Spirit

Thirteen proved to be lucky this year for the Pipe Band. Enrollment of pipers increased from seven to ten and one side drummer joined the other two percussionists, for a total of thirteen members.

Enrollment of dancers dropped from ten to eight this year. The "100 Pipers" dance, featuring four dancers, premiered September 27—Hi-Henderson Day. It also required new uniforms with hats.

Bagpipe and Highland dancing performances helped build school spirit at pep cons this year. The familiar sound of the pipes could be heard throughout the building when the band and dancers performed on Hi-Henderson Day.

LEFT: Seven Highland Dancers perform various Scottish dances. FRONT ROW: Pam Thomas, Kathy Fasbender, Marga Baumann, Colleen Newport. ROW 2: Diana Brown, Jan Chanbers, Diana Dean.

Mr. William Thomas, director of the band, played at many performances including a special demonstration concert for the Music Parents on how the Highland Bagpipe is constructed and the history of the Henderson tartan. Mr. Thomas suprised the parents by playing "Tom Dooley", "O Susannah", "Grandfather's Clock", and many other favorites.

Scottish music's popularity increased this year as a result of many groups and clubs requesting performances at out-of-school activities. The band and dancers also performed at Edgecliff Sanitorium and Eastern Washington State Hospital.

The pipers marched and played in the annual Lilac Parade during the Lilac Festival this year.

The band played at most of the pep cons and one football game. Bagpipe and Highland Dancing performances helped build school spirit. Four new pipers and one side drummer joined the band this year for a total of thirteen members. Mr. Thomas met with the pipers every Monday after school for a critical study of their playing. He played with the band on several occasions this year. FRONT ROW: Sandy Holt, Jackie Bishop, Shelly Gaidoes, Betsy Head. ROW 2: Mr. William Thomas; director of the Pipe Band, Bill Hyslop, Diane Harris, Tom Parsons, Mike Smith, Steve Layton, Lynne Wellsandt, Becky Peterson, Mike Moore, Bill Whicker.

ABOVE: Mixed Chorus, FRONT ROW: M. Bartelson, S. Cassis, C. McCormick, L. Jensen, M. Hamil, D. Yamauchi, C. Jones, D. Deseve, K. Steinman, L. Hauck, P. Wolferman, C. Thorpe. ROW 2: L. Decker, T. Holloway, C. Bristlin, C. Moore, P. Thomas, C. Teters, P. Larson, K. Allen, A. Bell, P. Kohlstedt, C. Cantrell, B. Bosley, D. Schaper, K. Caulton, H. Gilbreth, V. Dreis. ROW 3: K. Hunt, C. Liggins, C. Stinnett, L. Talley, L. Johansen, T. Davidson, C. Anderson, S. Wiggins, B. Riggs, D. Schade, C. Schmitz, M. Bell, R. Shreve, S. Chappel. ROW 4: N. Bartelson, S. Beaulieu, J. Comar, R. Smith, K. Thomas, K. Aiken, J. Holland, G. Nord, D. Crampton, L. Graham, J. Leigh, L. Saint, S. Ellingson, D. Harris.

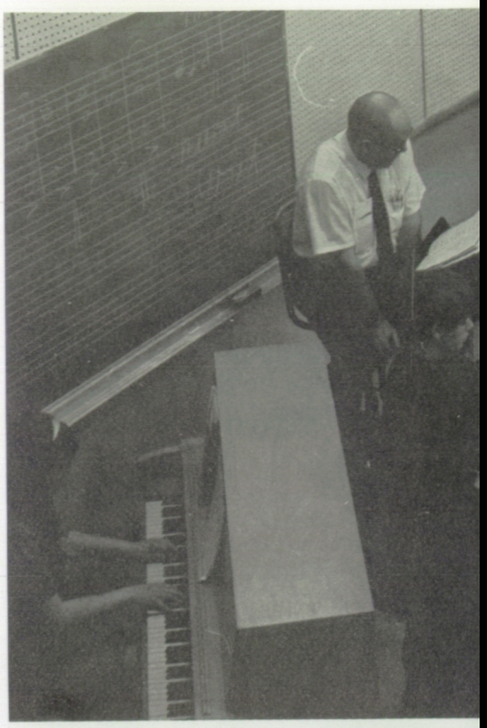

ABOVE: Mr. Melvin Kornmeyer, director of Shadle's vocal department, listens to a quartet of Concert Choir students singing a portion of a song. Developed last year, this

ABOVE: Shadle's Concert Choir performed for various school activities. Choir members are, FRONT ROW: Sharon Howard, Wendy Haugen, Charlotte Adams, Carolyn Schutz, Judy Odeen, Karen Palmer, Julie Chinn, Karen Baker, Kahren Lindholm, Golda Ross. ROW 2: Nancy Norrie, Debbie Ferguson, Gary Smith, Charlene Teters, Eileen Moran, Shirley Ostendorf, Sue Glass, Pat Larson, Nancy Carter. ROW 3: Michele Williams, Diane Schmitz, Jody Missildine, Shanna Chappell, Judy Sellers, Linda Koenig, Lois Farnsworth, Sally Melchisedeck, Becy Petersen, Julie Steen. ROW 4: Linda Benefield, Barbara VanDyk, Connie Fritsch, Tammy Fry, Marilyn VanDyk, Vicki Permenter, Bonnie Altig, Fabian Hartung, Debbie Vaughan. ROW 5: Steve Benson, Craig Clouse, Steve Ashurst, Karen Davis, Mike Schmitt, Kathy Beaman, John Eisenhauer, Rick Dallas, Wess Spurling, Ken Agee. ROW 6: Scott Nelson, Chris Conner, Stan Butler, Dave Schmitt, Paul Rodkey, Paul Haney, Steve Brown, Rob Reed, Tim Brown.

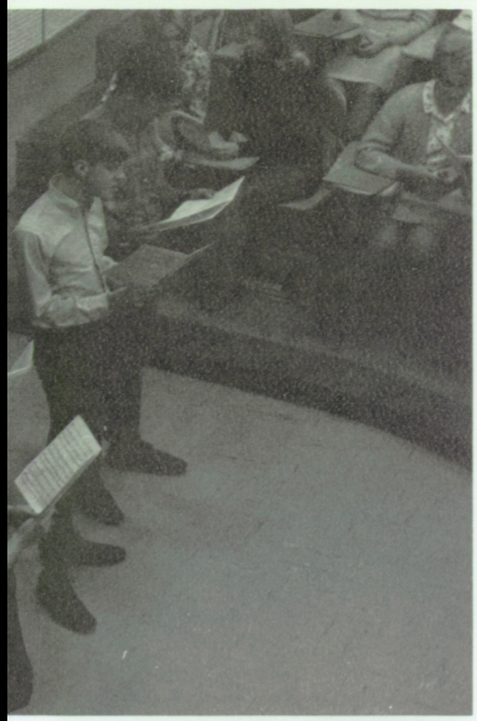

method of testing proved to be very successful with each student competing for a higher position.

ABOVE: Highlandaires and Treble Tempos include: FRONT ROW: Michele Williams, Carolyn Schutz, Judy Odeen, Nancy Norrie, Debbie Ferguson. ROW 2: Jan Teel. Gary Smith, Rick Dallas, Lois Farnsworth, Linda Bennefield, Diane Schmitz. ROW 3: Mike Schmitt, Steve Brown, Vicki Permenter, Bonnie Altig, Judy Sellers. ROW 4: Stan Butler, Dave Schmitt, Karen Davis, Tammy Fry, Linda Koenig.

Music Department Enjoys Active Year

Participating in concerts and fund raising projects led to a busy year for the vocal department under the direction of Mr. Melvin Kornmeyer.

In a program featuring the vocal and music groups, the annual Pop's Concert presented guest trombone artist, Edwin "Buddy" Baker.

A combined effort of both the departments, the annual spaghetti dinner proved to be most successful, as in the past.

Highlandaires and Treble Tempos performed as a mixed unit, as well as individual groups at various school and civic affairs.

Continuing last year's method of testing, students in Concert Choir memorized lines from a particular song to perform before the class in groups of four.

Girl's Chorus and Mixed Chorus gave students an opportunity to further an interest in music without being as competitive as Concert Choir.

ABOVE: Members of Girl's Chorus performed for various school functions under the direction of Mr. Melvin Kornmeyer. FRONT ROW: Rosi Rizanji, Annavaun Baril, Pam Howerton, Joanne Gruettner. ROW 2: Elizabeth Rizanji, Lois Burger, Debrah Del Vechio, Deborah Aube. ROW 3: Paula Herman, Carlene Nelson, Sandra Wideman, Betty Smith, Neeta Hardee. ROW 4: Rosie Hare, Kathy McBride, Lyndalou Anderson, Connie Fritsch, Cindy DeShazo.

Sporran Staff Strives to Maintain National Ratings

Working to maintain top-ratings in national judging, the 1969 **Sporran** staff adopted a new three-column format in the Shadle yearbook, which will be used as a demonstration book in the Inland Empire area.

Shadle's 1968 **Sporran** received the two highest ratings possible last year: the Columbia Scholastic Press Award-"Medialist" and the National Scholastic Press Award-"All American." Shadle is the only school its size, west of the Mississippi, to receive both of these awards this year. Cheryl Canody, editor, stated, "We are doing our best for a repeat performance."

Sporran advisor, Mr. Ted Clark, stresses professional and accurate layout plans in class. Outside of regular class criteria, Mr. Clark planned and accompanied the **Sporran** staff on a field trip to the Pischel Yearbooks, Inc., in Pasco.

Assistant editor, Sandy McDonald, represented the **Sporran** in a summer clinic at Indiana University where she studied yearbook layout and planning.

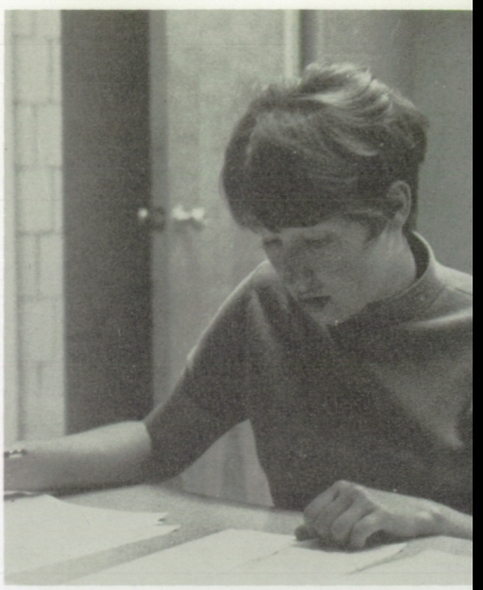

ABOVE: SPORRAN editors Sandy McDonald and Cheryl Canody look over materials submitted for use in the annual. Editors prepared the introduction of the yearbook and planned the layout used on the section pages.

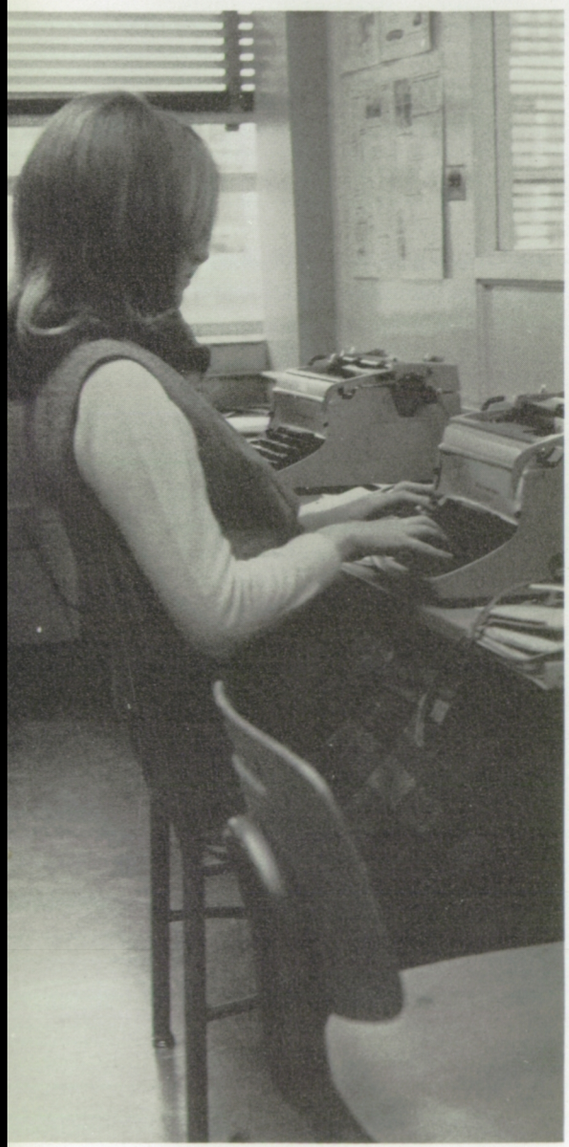

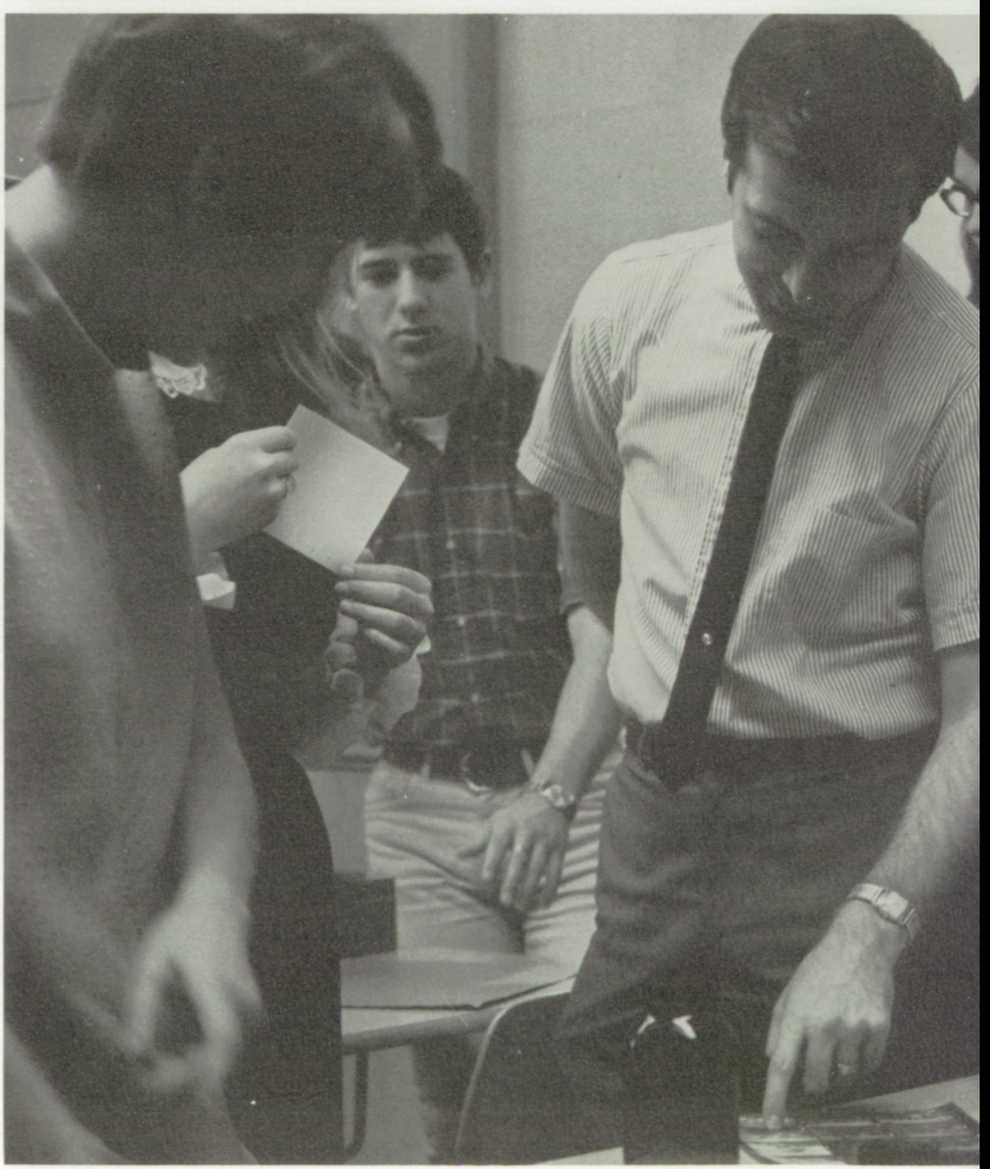

ABOVE: Sue Russell concentrates as she composes copy to be used on her spreads. RIGHT: Mr. Ted Clark explains how to choose correct photos and how to prepare them for SPORRAN use.

RIGHT: Working in the darkroom, Sporran photographers inspect pictures they have taken. Photography staff includes, FRONT ROW: John Gendreau. ROW 2: Chuck Vyperberg, Fred Hiatt. ROW 3: Bob Canody, Tim McWilliams. NOT PICTURED: Steve Combs.

SPORRAN staff includes, FRONT ROW: Laura Lucas, Jody Kirk. ROW 2: Lin Mally, Donna Ahnquist, Linda Straub, Sandi Grimmer. ROW 3: Pat Snow, Steve Ouimette, Lynn Dunn, Doni Dotson, Karen Box. ROW 4: Linda Zinn, Dave Miller, Nancy Spencer, Sandy McDonald, Vicki Smith. ROW 5: Sue Russell, Lisa Guthrie, Kris Renshaw, Cheryl Canody. ROW 6: Louise Walters, Lynn Shay, Bill Hyslop, Dave Probst, Mike Carr.

Hi-Lander Hi-Lites Continues Tradition

Rated nationally among the top 10 percent of high school papers, The **Hi-Lander Hi-Lites** continues its award-winning tradition. The '68 issues won the highest award given to a high school newspaper in the United States—the "All American" title from the National Scholastic Press Association.

This year the **Hi-Lites** staff consists of eleven reporters, three business managers and three photographers.

The **Hi-Lites** goal this year includes maintaining the top quality of the newspaper and providing readers with interesting news and features.

To recoginze the work involved in publishing the **Hi-Lites**, the staff gave a "suprise coffee break" for the Acme Printing employees and received in return a plant tour to watch the printing process.

LEFT: 2nd semester editor, Ginger Tollefson, and assistant editor Lisa Guthrie, review new methods of writing. Ginger studied during two weeks at Indiana University.

LEFT: HI-LANDER HI-LITES staff includes, (sitting) Rick Schultz, Brian Mottaz, Paula Carter, Stephanie Jones, (standing) Ed Swenson, Lisa Guthrie, Ginger Tollefson, Joanne Fish, Norm Taylor, Laura Lucas, Linda Mally, Sandy McDonald, Cheryl Canody.

ABOVE: In order to meet the numerous deadlines, HI-LITES staff members spend many hours perfecting and typing their stories for the newspaper. Reporters for the HI-LITES must take a course in Journalism prior to an appointment on the staff.

ABOVE: HI-LANDER HI-LITES co-sports editor, Brian Mottaz, ponders over the problems involving the lay-out of the sports page. BELOW: HI-LITES photographers, Steve Combs, Steve Ouimette and Dalton Smith check pictures for a coming issue of the HI-LITES.

Community, Members

Benefit From

CLUBS

CLUBS

CLUBS

Language Clubs Employ Shadle Spirit

ABOVE: Members of Shadle's Russian Club are SITTING: Mr. Ilmar Kuljus, club advisor, Rich Munyon, Nicki Cruse, Tom Pitschka, STANDING: Mike Flynn, Rick Severn.

BELOW: German Club members include FRONT ROW: Golda Ross, Cathy White, Marsha Johnson, Margaret Osborn, Barb Bethards, Betty Hanson. ROW 2: Carol Haenle, Sandi Gray, Laurette, Culbert, Dawn Juliano, Kathie Dike, Jackie Gifford. ROW 3: Jan Herzog, Ken Bendixen, Lynn Singleton, Greg Steeve, Barb Patterson, Karen Smith. Mrs. Loretta Sloan advised the club.

Students active in language clubs continued to show their Highlander spirit, particularly during the Christmas season when Christmas caroling at area hospitals met with appreciative audiences.

German Club plans included joint meetings with other high school clubs.

Initiation into Le Cercle Francais, Shadle's French Club, included a potluck dinner followed by contests during which new members demonstrated various physical abilities and talents.

Several members of the Los Amigos Spanish Club obtained pen pals from countries in Central and South America.

Latin Club's planned activities included a potluck dinner with North Central, car washes, bake sales, and other fund raising activities.

Caroling for patients at Holy Family Hospital followed by a dinner at a local restaurant occupied German Club's agenda.

Russian Club, now in its second year at Shadle, heard Mr. Ilmar Kuljus speak of his experiences in communist countries.

ABOVE: French Club members include FRONT ROW: Steve Jacobs, Ginger Tollefson, Sue Birch, John Tollefson, Nancy Spencer, Steve Marshall, Sylvia Gobel. ROW 2: Kathy Tidd, Sue Borneman, Louise Arnold, Linda Parsons, Marleen Herberholz, Barb Helmer, Paula Carter, Sherry Marshall, Lin Mally, Janet Martin, Jeanne Lavelle, Kathy Tuff, Diane Parker. Part of the club's agenda included meeting with other high school French clubs. Mr. Bill Via is the club advisor.

BELOW: Members of Latin Club include FRONT ROW: Judy Brownlow, Lorilyn Stephens, Barbara Clark, Mary Donoghue. ROW 2: Pam Chappell, Yvonne Goings, Lisa Prouty, Grace Kimmet, Kathy Johnson. Club advisor is Mrs. Charlotte Fancher.

BELOW: Spanish Club members include FRONT ROW: Judy Paley, Patty Young, Vicki Guzman, Kevin Earls. ROW 2: Donna Danielson, JoAnn Barber, Joan Richter, Debbie Vaughn, Mary Bickley. ROW 3: Linda Zinn, Lorna McNett, Loren Dorman, Debbie Holford, Rayleen Reichert, Gary Ostin. The club was under the supervision of Mr. Carlos Flores.

Swim Club,

ABOVE: Mrs. Denny Moore, Aqua Tartans advisor, expresses authority as she directs the girls into position.

ABOVE: Aqua Tartan members are FRONT ROW: L. Anderson, D. Danielson, K. Lorang, B. Clark, J. Lewis, J. Huntsberger, M. Holdridge. ROW 2: D. McIsaac, B. Head T. King, R. Schermerhorn, G. Strate, R. Richardson, L. McNett, V. Alderson. ROW 3: Mrs. Dennie Moore, S. McDonald, B. Clemens, J. Rea, M. Mitchel, C. Rea, P. Mitchel, K. Wilcox, M. Hurd, S. Mitchel. NOT PICTURED: S. Flack, B. Shaw, D. Williams

BELOW: FTA members include FRONT ROW: Kathy Glass, Marsha Seitz, Patty Duke, Diana Ray, Linda Sanderson, Nancy Carter, Kathy Dike, Pat Randall, Deni Yamauchi. ROW 2: Randi Lukich, Jan Comar, Barb Patterson, Rosemary Van Winkle, Jackie Gifford, Sandy Glover, Colleen Newport. ROW 3: Sue Birch, Cindy Sands, Becky Loy, Linda Robinette, Debbie Rohlman, Raeleen Pichter, Cheryl Sand, Debbie Harris. NOT PICTURED: Kris Renshaw.

FTA Provide Entertainment, Services

ABOVE: Anxiety creeps into the expression of Mrs. Moore as she views the Aqua Tartans performing a routine.

ABOVE: Mrs. Moore relays instructions to Aqua Tartans to practice on water ballet routines.

RIGHT: Becky Loy, spring term president of FTA, reviews past news at a Future Teachers of America meeting. Some members of the club took on private tutoring lessons.

Parties, projects, and entertainment busied the Aqua Tartans and the Future Teachers of America.

As a traditional Christmas project the Aqua Tartans gave a swimming party complete with refreshments for the Morning Star Boy's Ranch. Highlighting an active year, the girls presented their annual production number. Held May 10, "Pot Pourri" featured special pool effects, decorations and costume.

Conferences headed the year for FTA. On November 15 Pasco, Washington set the scene for the Regional conference at which members attended. The Spokane Chamber of the March of Dimes sponsored a conference about children born with Birth Defects held at Shadle.

An exchange school day took place between FTA members from Shadle Park and Rosalia High School. This was a day in which members from both the clubs spent one day at the other school.

BELOW: Rehearsing for their production number, "Pot Pourri", Aqua Tartan members perform a water ballet form know as "ballet legs."

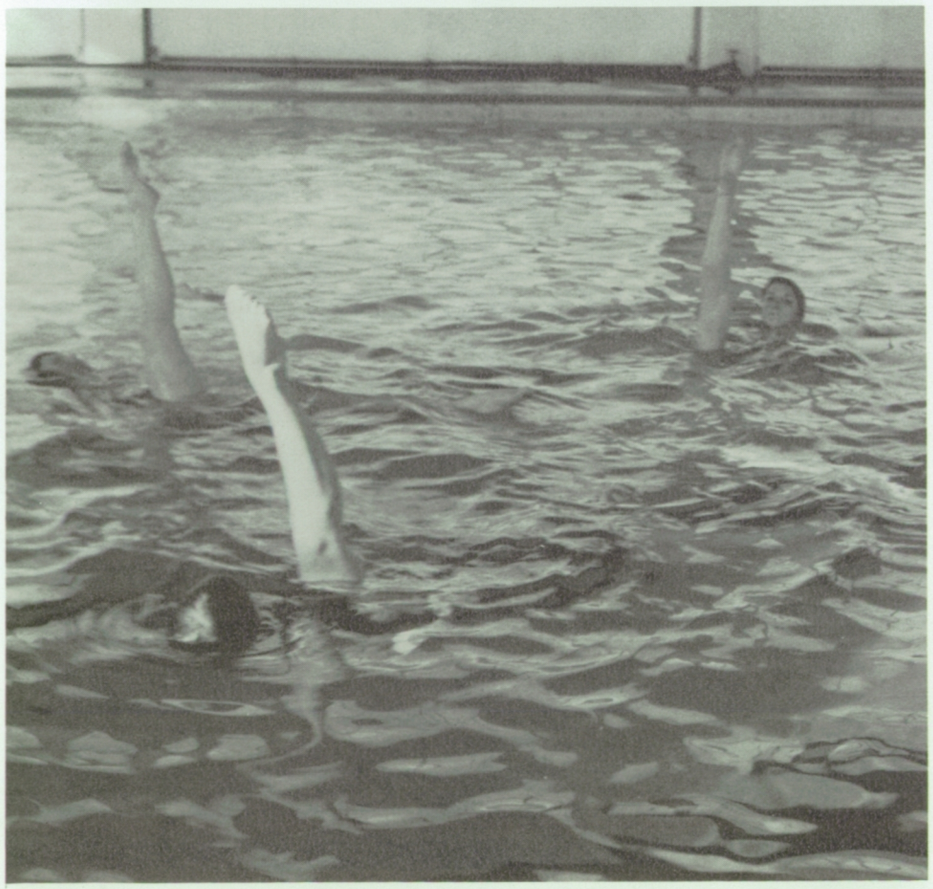

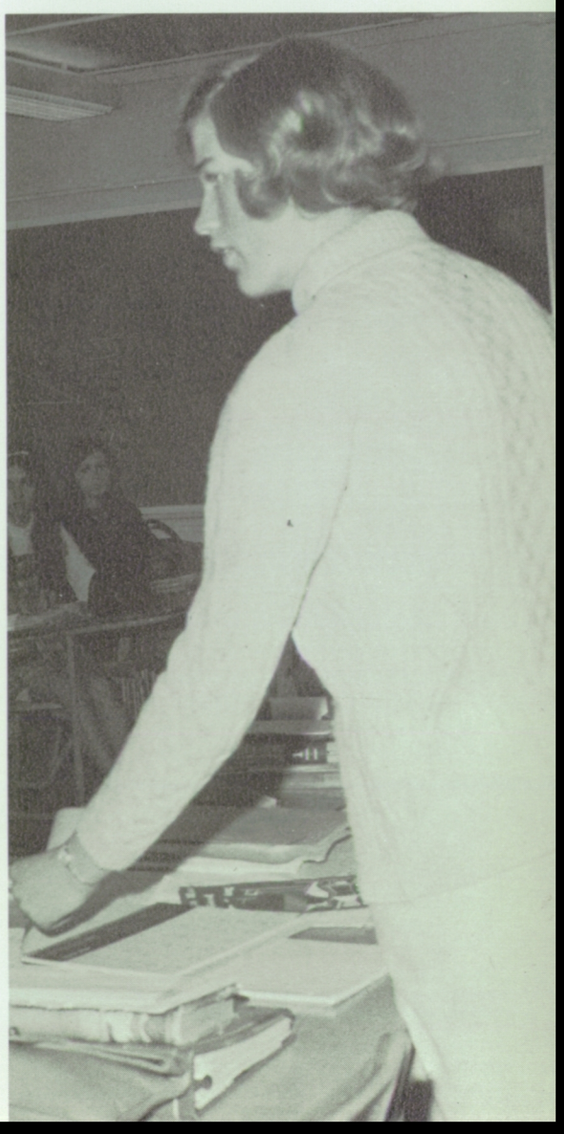

Clubs Push

Dileas Chailin and Key Club, Shadle honorary clubs, combined traditional activities with new ones to round out an eventful year. A joint sledding party brought the two clubs together to take advantage of the record snowfall.

Dileas Chailin held its traditional Dad-Daughter potluck in October and an alumni tea during Christmas vacation. In the spring the junior girls gave a tea for senior girls and their mothers.

To promote culture, Dileas held a Fine Arts Festival in May. Shadle students performed on different days for art, drama, fashion, music, and dance. Members also attended various concerts, plays,

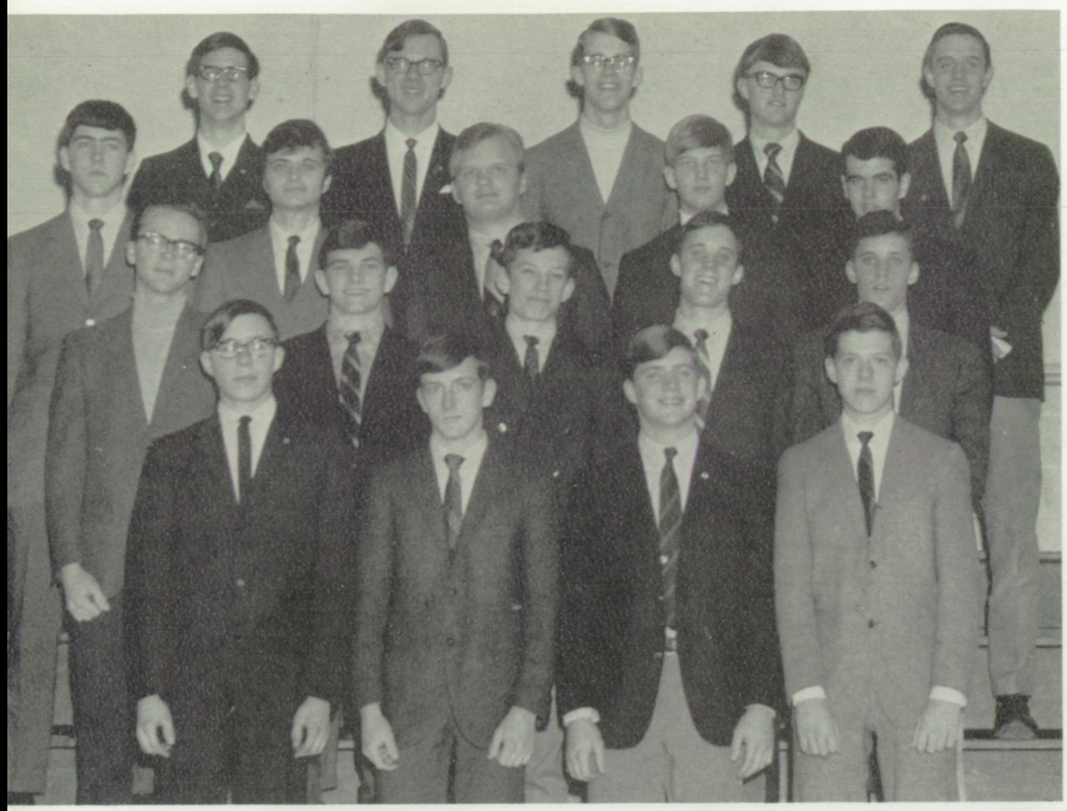

LEFT: Key Club members include FRONT ROW: R. Robinson, D. Dean, P. Snow, D. Winters. ROW 2: T. McWilliams, G. Tuke, P. Jones, D. Chapin, D. Chapin. ROW 3: J. Slaton, K. Gillette, S. Brown, D. Moe, J. Stutzman. ROW 4: R. Severn, T. Steger, B. Meier, J. Jensen, S. Rainer. NOT PICTURED: C. Erickson, B. Hodge, R. Miller, J. Nadeau, T. Robbins, R. Shaw, J. Wright, D. Hoffman.

RIGHT: Stimulating conversation and a wholesome meal highlight Dileas Chailin's traditional Dad-Daughter potluck. Autumn set the theme as members of the honorary club served their dads. BELOW: "Try this one on for size," urges Key Club member Pat Snow as Sue Terhark looks over a display of Shadle T-shirts. The Key Club sold the T-shirts as a money-raising project.

Traditional Service, Cultural Projects

and art showings in the community.

Money-raising drives for the Key Club included selling Shadle Park T-shirts, a book drive, an all-school skating party, and a dance. Proceeds from these projects went to the March of Dimes and to help send delegates to the Inland Empire Key Club Convention, held April 18-20 at Coos Bay, Oregon.

Service projects included helping at Shadle Center's annual Halloween window-painting contest and donating the biggest collection of toys to radio KGA, which distributed them among poverty areas in Spokane.

RIGHT: Dileas Chailin members include FRONT ROW: M. Carter, D. Parker, L. Logsdon, K. Lorang, ROW 2: K. Jarboe, K. Fasbender, L. Culbert, S. Russell, N. Cruse. ROW 3: B. Johnson, J. Martin, M. Mathiason, L. Peterson, J. Lavelle. ROW 4: D. Danielson, C. Moat, J. Missildine, B. Brewer, S. Jones, ROW 5: R. Van Winkle, J. Van Schoorl, S. Goebel, P. Schoch, P. Parker, L. Jensen.

BELOW: Flying down the slopes of Indian Canyon, Dileas Chailin and Key Club members enjoy the brisk excitement of a toboggan ride during January's "snow vacation".

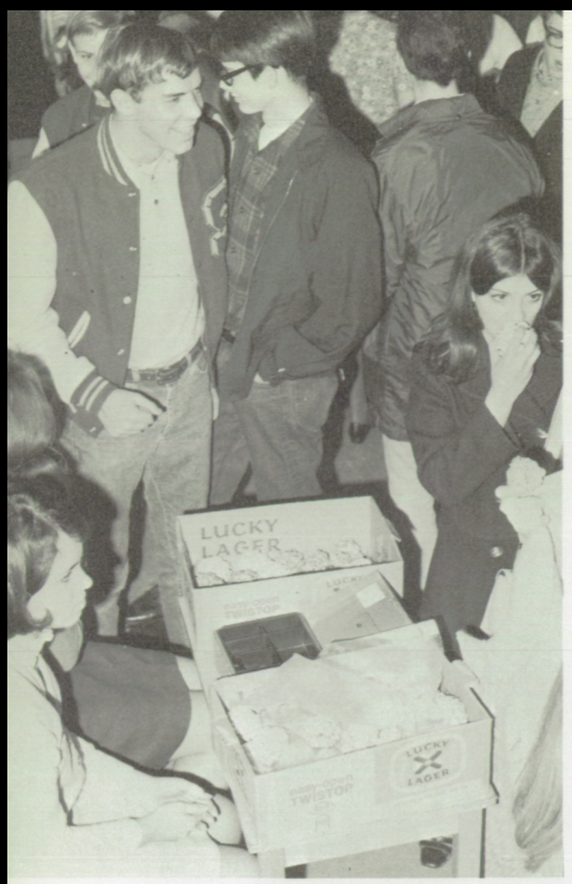

ABOVE: Members of the Commercial Club sell popcorn balls in the commons as Marty Mott decides which color he wants to buy, pink or green.

ABOVE: Hi-Deca members include FRONT ROW: K. Scher, K. Setchell, B. Easton, B. Ries, K. Johnson, K. Tysseland, V. Frederick, James Morlan, advisor. ROW 2: K. Wideman, C. Mason, G. Wheeler, C. Durgan, S. Patterson, K. Black, D. Wellman. ROW 3: L. Davis, K. Ertner, D. Butler, D. Bengson, M. Durgan, R. Merritt, P. Welch, V. Oxner. NOT PICTURED: K. Morford, J. Knott, D. Kuhn. Hi-Deca members meet every Monday third and fourth period. The class made manuals covering either an area of distribution or a phase of merchandising.

ABOVE: Deca-Fi members include FRONT ROW: C. Loff, C. Cassis, M. Wingert, P. Talley. ROW 2: B. Wolff, L. Ness, A. Kane, L. English, B. Cumming, P. Murray, J. Blomgren, R. Woodson. ROW 3: D. Powers, B. Cooley, K. Keyes, S.Winters, J. Wright, K. Johnson, D. Plett, C. Berman, C. Canody. NOT PICTURED: K. Fasbender, J. Viger, A. Nottage. The club meets first and second period.

BELOW: Deca-Fi officers are FRONT ROW: C. Cassis, spring secretary; L. Ness, fall secretary; M. Wingert, fall treasurer. ROW 2: R. Woodson, spring treasurer; D. Plett, spring historian; B. Cumming, fall historian. ROW 3: D. Powers, fall president, spring vice president; K. Johnson, spring parlimentarian; J. Viger, fall vice president, spring president.

Commercial, DE Clubs Stress Careers

Students in the Distributive Education and Commercial clubs engaged in learning the fundamentals of marketing, merchandising, and management. This broadened their business knowledge and stressed the importance of their future careers.

A Governor's Conference in Olympia highlighted DE's activities. Two Deca members hold state offices, making this the first time in W-Deca history that more than one officer comes from the same school. Jay Knott, a Hi-Deca member, holds the state president's office and John Viger, a member of Deca-Fi, is the state treasurer.

Various other activities kept club members busy including fund-raising projects, guest speakers, and field trips. Deca representatives also attended the State and National Leadership Conferences.

Commercial Club members sponsored an all-school typing contest. Business field trips and the sponsoring of a nursing home for senior citizens as a Christmas service project added to the club's various activities.

ABOVE: Kaye Setchell sells a bag of potato chips at Hi-Deca's consession stand as a money-making project. LEFT: Commercial Club officers are: Karen Box, fall vice president; Jennie Lesley, fall president; Colleen Newport, spring vice president; Peggy Norman, spring president; Theresa Cavanaugh, spring secretary-treasurer. NOT PICTURED: Wendy Pierce, fall secretary-treasurer. BELOW: Commercial Club members are FRONT ROW: Sue Nesbitt, Karen Box, Colleen Newport. ROW 2: Linda Sanderson, Marian Stoyanac, Betty Hanson. ROW 3: Janette Baker, Karen Lundberg, Theresa Cavanaugh. ROW 4: Peggy Norman, Jennie Lesley.

BELOW: Hi-Deca officers are FRONT ROW: V. Frederick, spring parlimentarian; K. Morford, fall treasurer; V. Oxner, fall historian. ROW 2: K. Black, spring treasurer; K. Setchell, fall secretary; K. Johnson, spring secretary. ROW 3: D. Butler, fall parlimentarian; M. Durgan, fall vice president, spring president; R. Merritt, fall president; P. Welch, spring vice president.

Clubs Stress Co-Ed Night, Scholarship

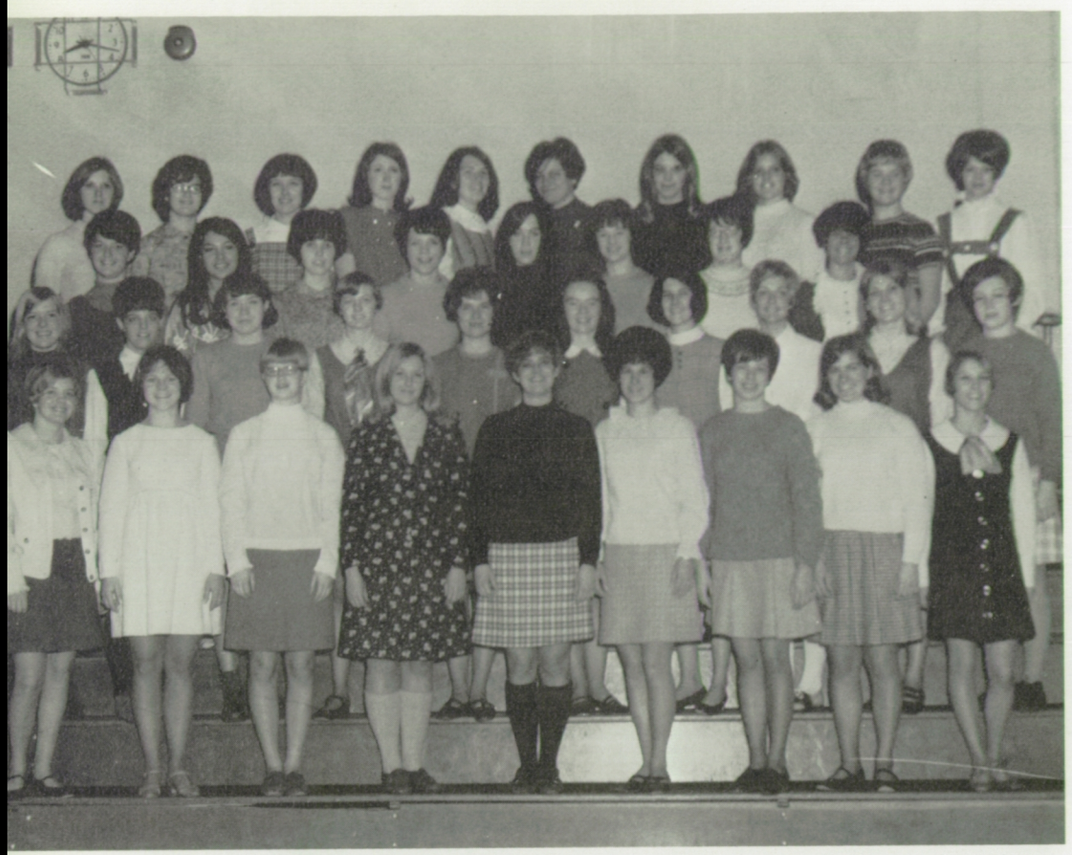

Money making projects and co-ed night highlighted this year's events for Home Ec Club and Caileag Clan.

Caileag Clan members focused their attention on the promotion of co-ed night. This all girl's sports club of 35 junior and senior girls undertook the task of planning the six co-ed nights scheduled this year. Club members brought various candy refreshments for those who attended.

The annual Clan installation picnic took place at the Bowl and Pitcher in May for new officers and members. Advisors Mrs. Charlotte Jones and Mrs. Patricia Woodard attended all activities and meetings.

Money making projects for a Scholarship Fund busied Home Ec Club members this year. Cookbook and bake sales helped raise money for the fund which is awarded to a college bound member in the spring.

ABOVE: Caileag Clan includes FRONT ROW: K. Stafinbil, S. Terhark, T. Skubina, L. Straub, B. Helmer, B. Johnson, M. Jacobsen, J. Paley, K. Lucas. ROW 2: J. Martin, L. Farr, K. Smith, D. Danielson, J. Barber, J. Lavelle, D. Nagle, K. Lorang, D. Days, P. Bellefeuille. ROW 3: N. Campbell, R. Kaiga, J. Ray, S. Redd, D. Mullen, D. Distler, C. Davis, D. Maston. ROW 4: G. Kimmet, L. Logsdon, B. Gregory, C. Peters, P. Norman, S. Flack, R. Caley, C. Chenault, S. Hale, T. King. NOT PICTURED: B. Altig.

BELOW: Figuring profits from their Christmas cookbook sales are Home Ec Club members Bonnie Oster, Sharri Fredricksen, Marianne Oster, Linda Robinette, Rose Mary Van Winkle, Connie Oster, and Carol Barber.

ABOVE: Lois Logsdon, Caileag Clan president, discusses arrangements with the club about an upcoming co-ed night. Members of Caileag Clan served free refreshments to those attending. RIGHT: Boys leap high to return the ball and capture another point for their team. Jollyball seems to be everyone's favorite game during Caileag Clan sponsored co-ed night.

ABOVE: Home Ec Club members include FRONT ROW: S. Fredricksen, B. Oster, L. Robinette, C. Oster, C. Kensok. ROW 2: J. Kamarainen, P. Wiens, J. Lavelle, J. Barber, M. Oster, C. Barber. ROW 3: L. Graham, L. Armstrong, L. Graham, S. Burch, S. Gobel. NOT PICTURED: Y. Goings, L. Simpson, R. Van Winkle, D. Ferger, J. Earls, L. Jensen, A. Cappello, K. Lynch, S. Gourley, G. Tkachyk.

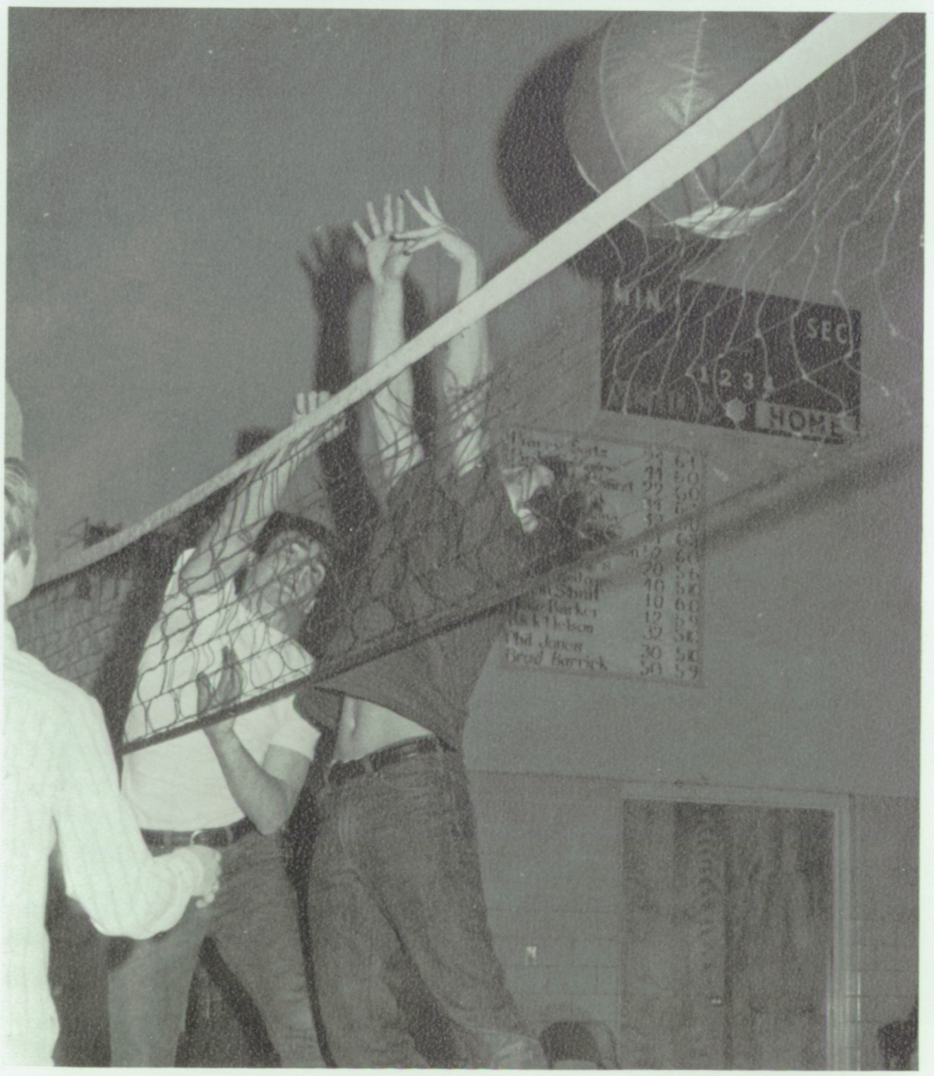

Talent, Ability Enter Year's Activities

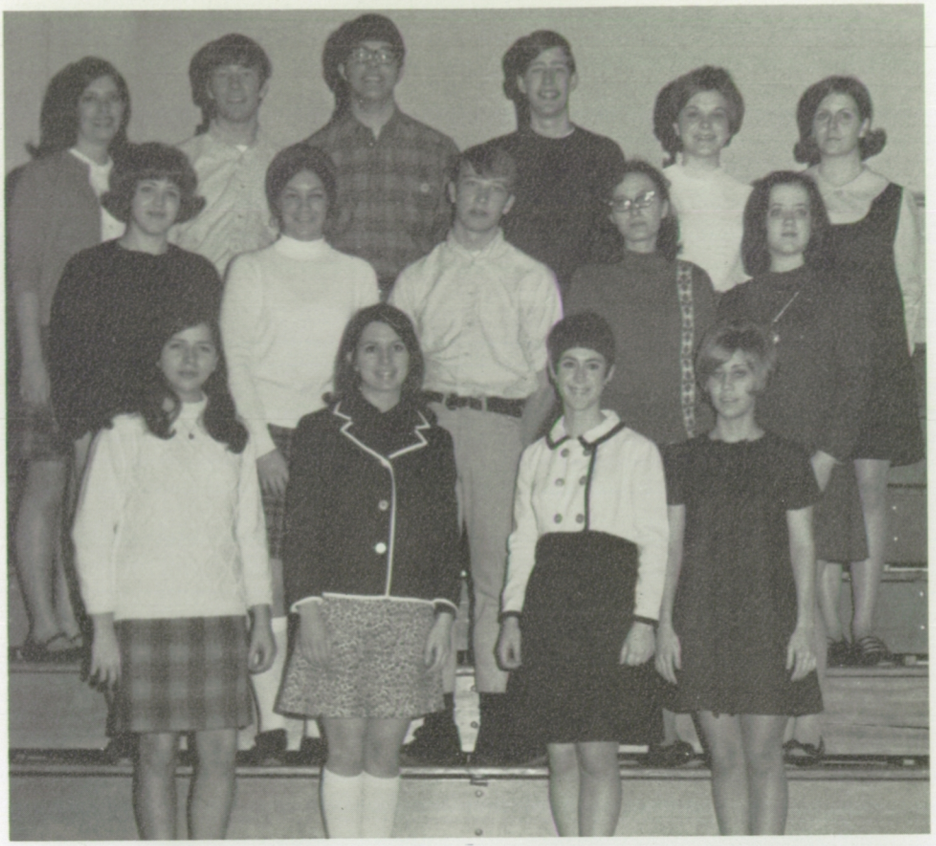

ABOVE: Eldah Tra Art Club members are FRONT ROW: J. Duram, C. Newport, P. Barrick, J. Blackburn. ROW 2: R. Roderick, P. Diagetano, D. Busse, C. Cantrell, M. Henry. ROW 3: K. Renshaw, M. Carr, R. Killian, S. Buche, V. Smith, C. Stevig. NOT PICTURED: Lorie Anderson, J. Hartley, T. Head, A. Wright, T. Hollaway, M. Eaton.

Talent and ability characterized this year's activities of the Talent, Eldah Tra Art and Thespian Clubs. Introducing special abilities ranging from art to acting proved to be the clubs' main objectives.

Eldah Tra Art Club conducted their annual Christmas project of making corsages and selling them. Attracting publicity, the club designed the program covers for "Get Witch Quick." Members also attended numerous art shows and various local art collections.

After helping students to develop talent and poise in front of an audience, the Talent Club appeared at local functions and student convocations. The experience prepared them for future public appearances.

"Get Witch Quick" and the Children's Theater performances, two major projects of the Thespians, drew large audiences from students and adults alike. After two months of practice, a cast of twenty-three performed "The Princess and the Swineherd" before audiences at northside elementary schools. The group toured these schools for almost nine weeks.

LEFT: Thespians Barbara Peterson and Karen Somerville watch attentively as Nicki Cruse casts a spell during the play "Get Witch Quick." Dealing mainly with the happenings in a college of witches, the play ran for three days in October. Students performing in the play remained after school two hours for five weeks to rehearse.

ABOVE: Thespian Club members are FRONT ROW: Barb Hinchliff, Nicki Cruse, Jan Kincaid, Karen Somerville. ROW 2: Jan Martin, Sherry Redd, Brenda Duke, Sue Roberts, Linda Vanos, Linda Straub. ROW 3: Celene Grashio, Lynn Hoffman, Jan Earls, Margy Hamill, Lori Campbell, Roxanne Gardner. ROW 4: Rita Caley, Becky Loy, Kim Borg, Mike Durgan, Mike Anderson, Karen Bocskay. NOT PICTURED: Mrs. Louise Forsyth, drama and english teacher, and advisor to club members.

ABOVE: Talent Club includes FRONT ROW: Paula Carter, Helen Farris, Michele Williams, Judy Kaluza, Marcia Wolfe, Deni Yamauchi, Sharon Howard. ROW 2: Dawn Juliano, Chelle Moat, Jodi Missildine, Sue Borneman, Sue Glass, Cherrill Cantrell. ROW 3: Becci Wait, Fred Hiatt, Paul Rodkey, John Reamer, Bob Long, Gary Ostin, Diane Harris. NOT PICTURED: Mr. Lloyd Fowler, club advisor.

ABOVE: Gary Ostin, Talent Club member, strums his guitar as he sings a Christmas song during a luncheon given for the Women's Lion Club. Gary and other Talent Club members gave several programs for many organizations throughout the year.

'Intellects'

ABOVE: Pondering over a book concerning the year's topic, debate team members decide the best case to use in winning the up-coming debate. The members are: Lynn Ellis, Dave Churchill, Jeff Kane, Randy Shaw, Bill Hyslop, John Sessions, Chris Carlson, Diana Dean.

Traveling to North Idaho Junior College, the Debate Team, one of four SP groups, built their year's activities around discussion by taking second place. The members debated against other area schools on a topic chosen for national use.

Selling paperback books enabled the Library Club to purchase new books for the library. Broadening their activities, they wrote book reviews for the **Hi-Lander Hi-Lites.**

Following a toboganning party, the Quill and Scroll members attended a chili feed, completing their winter activities. During the spring, the members sponsored the Publication Banquet for the newspaper and yearbook staffs.

Though mainly a political discussion group, the Demarians covered a wide variety of topics ranging from philosophy to religion. Bringing in films and speakers, they promote the spread of free thought and ideas.

ABOVE: Looking over yearbook and newspaper material, members of the national journalistic honorary Quill and Scroll, compare ideas. The members are FRONT ROW: Cheryl Canody, Stephanie Jones, Ginger Tollefson, Sandy McDonald, Linda Zinn. ROW 2: Pat Snow, Sue Russell, Lisa Gutherie, Lynn Shay. ROW 3: Rick Schultz, Brian Mottaz, Bill Hyslop, Timothy McWilliams.

Provide Stimulating Discussion Groups

ABOVE: Much to the delight of Dolly Laukka, Fall Demarians president, Mr. Ronal Chattin, Demarian Advisor, comments on certain aspects of United States participation in World War II.

LEFT: Examining the variety of books in the school's library, Library Club members consider what is necessary to complete the book selection. The members are: Nancy Truesdell, Roberta Noel, Jacqueline Groth, Lois Scott, Jonni Benefiel.

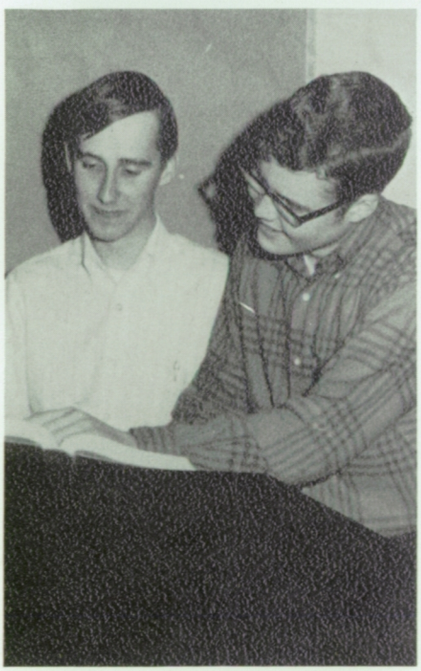

ABOVE: Varsity debaters Jeff Kane and Randy Shaw compare arguments on an up-coming tournaments. Under the guidance of Mrs. Peggy Gilbert, Jeff and Randy took second place at the North Idaho Junior College Debate Tournament.

ABOVE: Members of Demarians, the political discussion group, are FRONT ROW: Bev Meck, Tammy Skubina, Dally Laukka. ROW 2: Jim Downard, Neal Johanson, Richard Munyen, Nicki Cruse.

Skills of Hand, Eye Bring Satisfaction

Working mainly with the English and Social Studies departments at Shadle, seven students, advised by Mr. Ted Clark, accepted responsibility for programming and operating the "VTR."

Original programming accounted for less than half of the total taping, the rest recorded from broadcast programs. Mr. Clark stated, "Beyond its primary aim of replaying academic programs, the most valuable aspect of the equipment was its use as an aid in the evaluation of student teachers."

Rifle Club members practiced their skills twice weekly, seeking a higher National Rifle Association rating. They also participated in three matches with other rifle groups.

Shadle's Chess Club members spent each Thursday after school competing with each other to gain a higher individual rating on the club's "ladder." They also found time for numerous matches with other city high school clubs.

BELOW: Rifle Club members include KNEELING: S. Redd, P. Norman, T. Cavanaugh, J. Groth, S. Burgen, STANDING: M. Beazer, L. Brewer, C. Robinson, M. Smolkowski, D. Baril.

BELOW: Chess Club members practicing for an upcoming match are D. Lewis, B. Gowan, M. Beazer, Mr. Robert Gilmore, advisor, D. Dean, M. Duff, D. Hanlen.

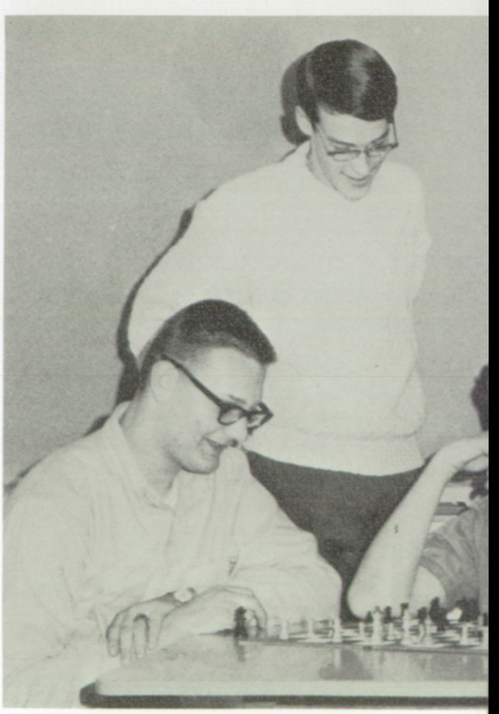

To Students

ABOVE: Video tape crew members Chuck Vyverberg KNEELING: Bob Duven, Gene Carson, and Bob White prepare equipment for use in classrooms.

ABOVE: Rifle Club member Sue Birch brings a distant target into line between the sights of a .22 caliber rifle.

RIGHT: Cameraman Jim Reudi focuses the video tape camera on a nearby subject.

Clubs Utilize Varied Working Methods

ABOVE: Math Club members review difficult math problems during a weekly meeting. They are Jim Downard, Stephanie Jones, Richard Munyon, Jim Dettwiler.

BELOW: Electronics Club members, making use of the new technical equipment, include Steve Ault, Gene Carson, John McDaniel, Dave Lewis, Marcus Duff.

Holding joint meetings for the first time this year the Science and Math clubs worked together because of limited membership. Activities for the club included visiting the Blood Bank and the telephone company. Also Mary Hurd and Roger Grant demonstrated their science projects for the club.

New Electronics Lab equipment helped the Electronics club members build projects that previously would have proved impossible.

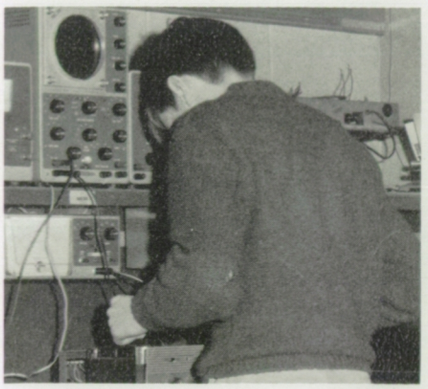

ABOVE: Using an oscillscope, Gene Carson measures and evaluates the intensity of the electromagnetic waves of a stereo amplifier before putting it into use.

BELOW: Science Club membership includes FRONT ROW: Rick Severn, Jim Downard, Lisa Guthrie. ROW 2: Rich Munyon, Joan Jenson, Mary Hurd. ROW 3: Barbara Berthard, Pam Kohlatedt. ROW 4: Mr. Jenson, advisor, Larry Eads, Martha George.

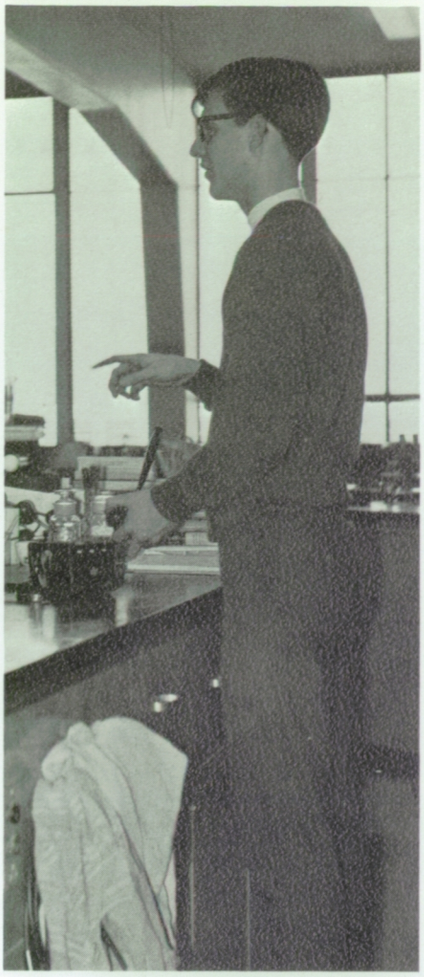

ABOVE: Rick Severn informs Science Club members of a program featuring food preparation presented by the Spokane Health Department held at the Ridpath Ballroom.

RIGHT: Through the use of charts and photographs Rick Severn, Science Club president, indicates areas the Apollo spacecraft surveyed in its rendezvous with the moon in early summer, 1969.

Highlanders

Excell in

SPORTS

SPORTS

SPORTS

Tough Opponents Hinder Varsity Team

Season Scores

Shadle	13
Rogers	22
Shadle	14
North Central	20
Shadle	42
Ferris	10
Shadle	14
Lewis and Clark	28
Shadle	0
Gonzaga	40
Shadle	7
Rogers	40
Shadle	22
North Central	7
Shadle	34
Ferris	14
Shadle	0
Lewis and Clark	13

ABOVE LEFT: Halfback Mike Landry plunges across the goal line for Shadle's only toughdown against Rogers. Mike carried the ball 26 times for 66 yards against the Pirates. Randy Nelson (37) also carried 22 times for 61 yards.

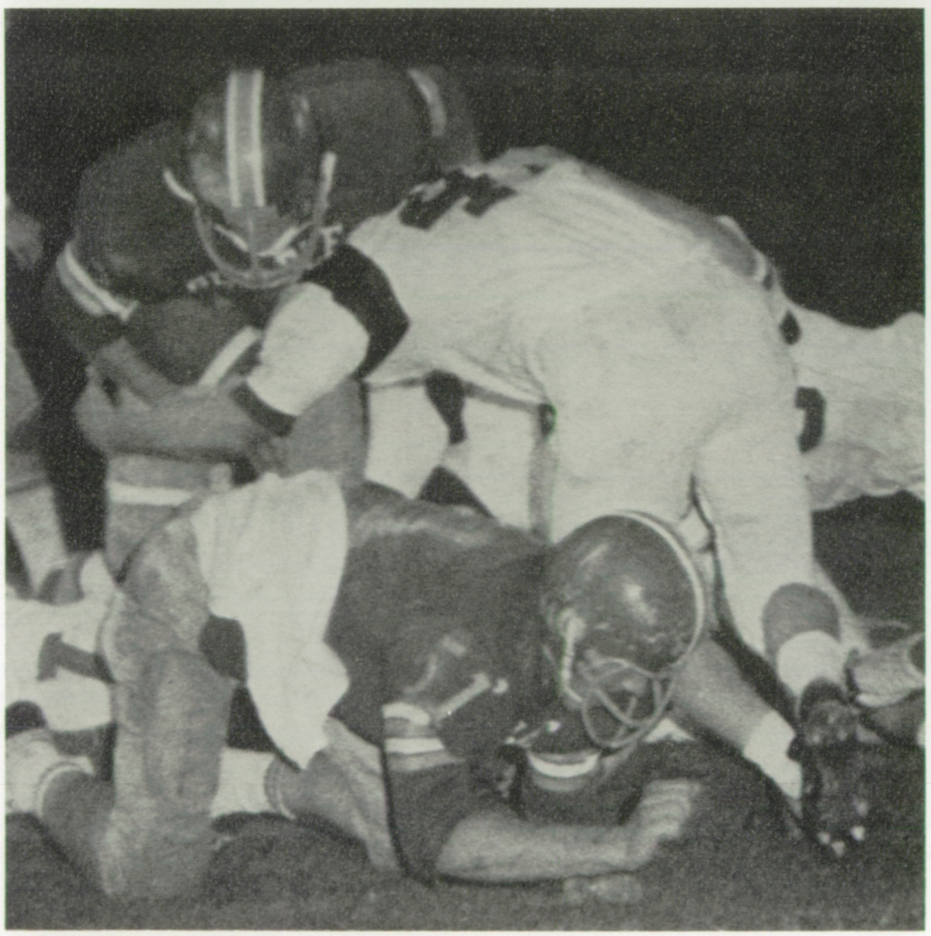

ABOVE: Breaking through the NC defensive line behind the blocking attack of center Jake Hendrix (51), Steve Laughary struggles against the onslaught of his opponents to tally a score.

RIGHT: "We won!," shouts the Highlander football team as they hoist Coach Gary Davis above their shoulders. The Scots came back from a crushing 20-14 loss to NC to win the second game 22-7.

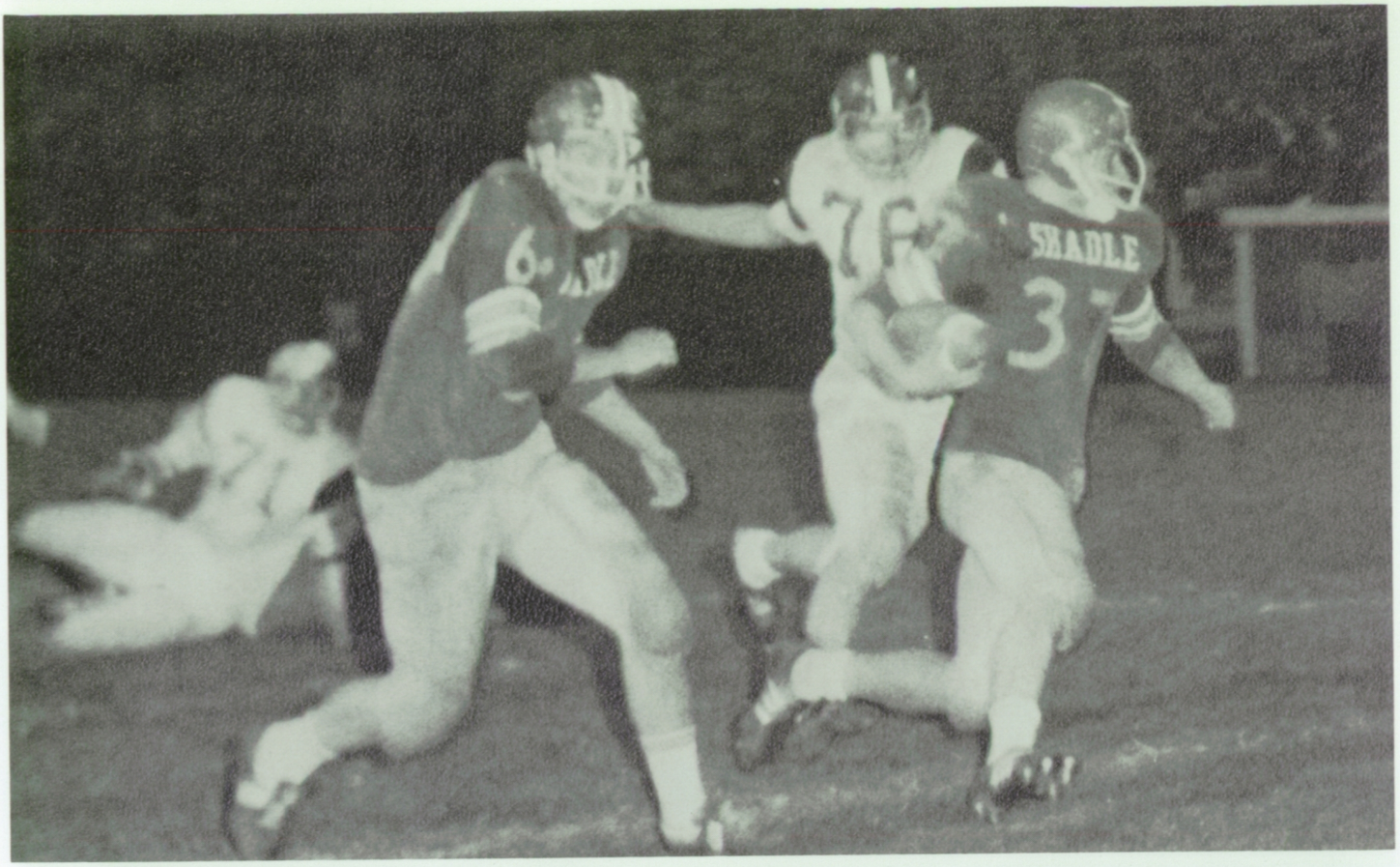

ABOVE: Randy Nelson catches a 22 yard pass from Jonn Luher with the help of Craig Bertholf's (64) blocking and manuevers among NC defenders to race to the goal line for a touchdown.

BELOW: Surrounded by a host of Indian defenders, quarterback John Luher gains footing to elude the NC rushers. The Highlanders won the second game with North Central 22-7.

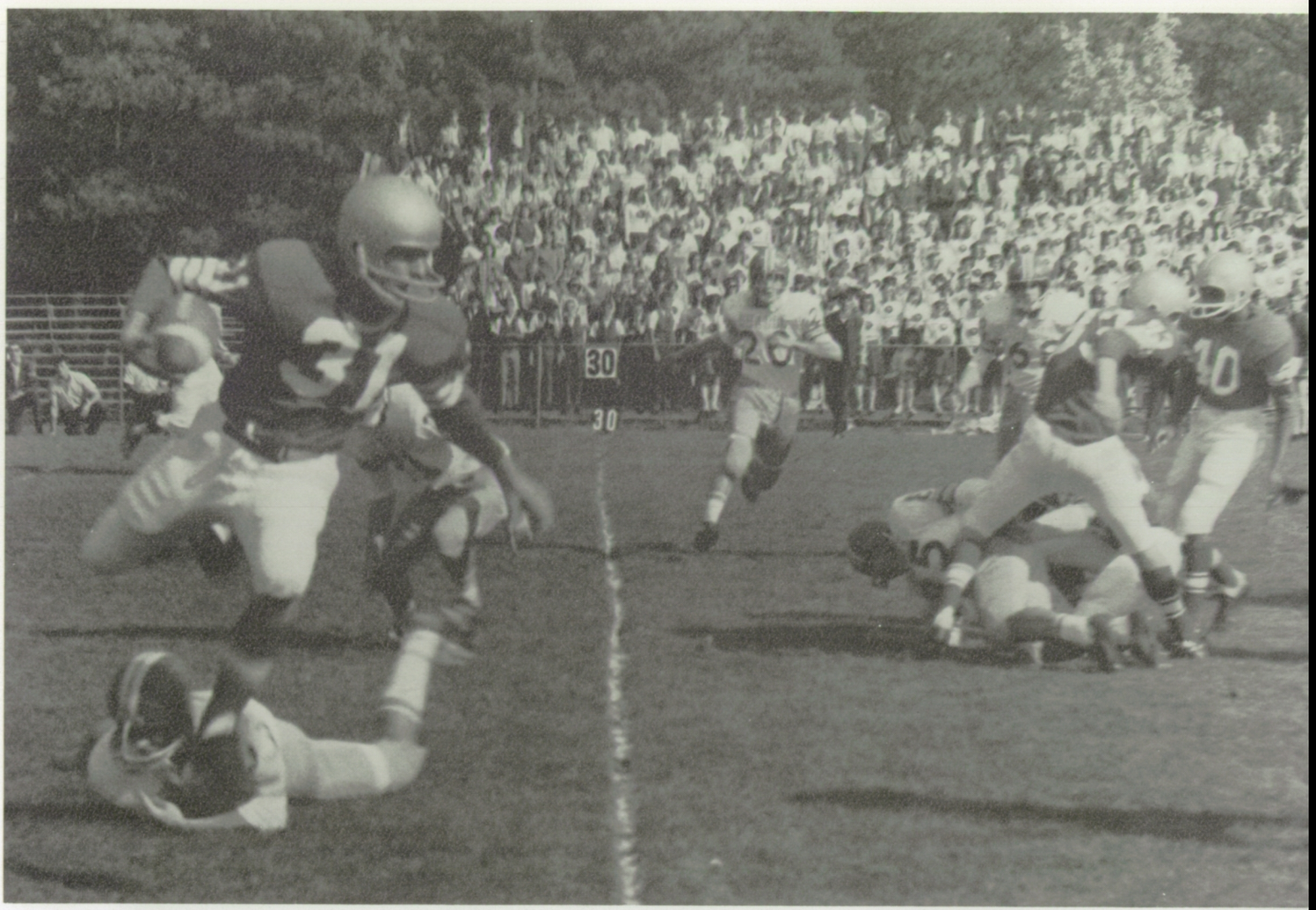

FRONT ROW: N. Brown, J. Larmon, T. Norman, M. Dubois, D. Hertz, R. Anderson, C. Vanos. ROW 2: T. Pitschka, E. Egan, G. Tuke, L. Koch, R. Tomson, W. Havercroft, W. Westwood, D. Richter, M. Landrey, P. Barker, H. Grace, S. Laughary. ROW 3: B. Town, J. Carlson, R. McDaniel, R. Garza, R. Carter, D. Chica, B. Wideman, M. Wideman, T. Robbins, J. Ramsey, D. Kendall, B. Sartz. ROW 4: R. Nelson, J. Luher, J. Wright, G. Parks, T. Warner, J. Krautkramer, T. Amann, C. Bertholf, M. Dickenson, M. Parente, D. Ogilvie, G. Sigman. ROW 5: J. Kidwell, G. LeBret, B. Rice, J. Schumaker, G. McConnell, D. Grothe, J. Kathan, G. Bryson, P. Haney, G. Riste, J. Comare, D. O'Neil. ROW 6: M. Mewhinney, S. Grace, L. Cree, B. Donnelly, J. Hendrix, J. Seipp, P. Guilfoil, G. Comstock, G. Rostvold, K. Borg, P. Rodkey, B. Canody, M. Thoet.

Experience, youth hamper

Football Attitude

ABOVE: Hal Grace (23) trips up the Ferris ball carrier as Larry Koch (73) closes in for the tackle. The defense did a fine job on holding Ferris to only 90 net yards.

BELOW: Striving to better the performance of the team are the varsity coaching staff. Going over game plans on the health room chalkboard are Jim Elvington, Rich Naccarato, Don Miller, Gary Davis and Bob Morris.

"Varsity football," stated Coach Gary Davis, "was young and inexperienced. Nine juniors started defense and four on offense. The only returning lineman who even played in a game before was Tom Amann, so more juniors than ever before will letter this year."

ABOVE: Outmanuevering his NC defender, tight end Steve Grace reaches for a pass in the second stadium game. The Scots were edged out when a penality nullified Steve's touchdown.

Coach Davis said, "I was pleased with the confidence shown during practice to win every game. They worked and hit hard." He continued, "Never did I see them go into a game thinking they would lose. Much effort was put forward in each game. While trying so hard, many mistakes were made."

Leading the city in pass receptions (26 for 599 yards), Bruce Wideman was chosen by the **Spokesman-Review** and the **Chronicle** for first team end. The **Chronicle** also chose John Luher for second team alternate. Luher led the city in passing with 1,077 yards.

Randy Nelson placed fourth in the city in rushing. The **Spokesman-Review** chose him for first team defensive back because of his outstanding two-way playing.

BELOW: With great effort, Bruce Wideman stretches for the ball in the Gonzaga Prep game. Because of his outstanding performance during the season, Bruce was chosen team captain for the year.

FRONT ROW: R. Wahl, L. Pugh, R. Wahl. ROW 2: J. Lenz, D. Wiens, J. Krautkramer, D. Hutchings, N. Cwiek, K. Lillie, D. Caya, A. Watson, R. Hansen. ROW 3: C. Curtis, A. Johnson, D. Womach, D. Meyrich, S. Shaw, D. Barker, C. Moses, S. Hanning, J. Tyler, L. Shintani. ROW 4: M. Weeks, F. Nagle, P. Jones, G. Wilson, K. Peterson, M. Murphy, R. Nelson, C. Britton, D. Armitage, M. Hendren, E. Ewing, R. Jones. ROW 5: B. Bean, G. Neudorfer, M. McKinlay, B. Blackhurst, K. Strait, M. Skubinna, B. Strom, E. Devine, J. Hansen, J. Davanaugh. ROW 6: D. Barker, L. Johnson, C. Scott, B. Grigsby, R. Favaro, W. Graham, A. McKee, S. Peterson, K. Schultz, B. Grimmer, D. Chantry.

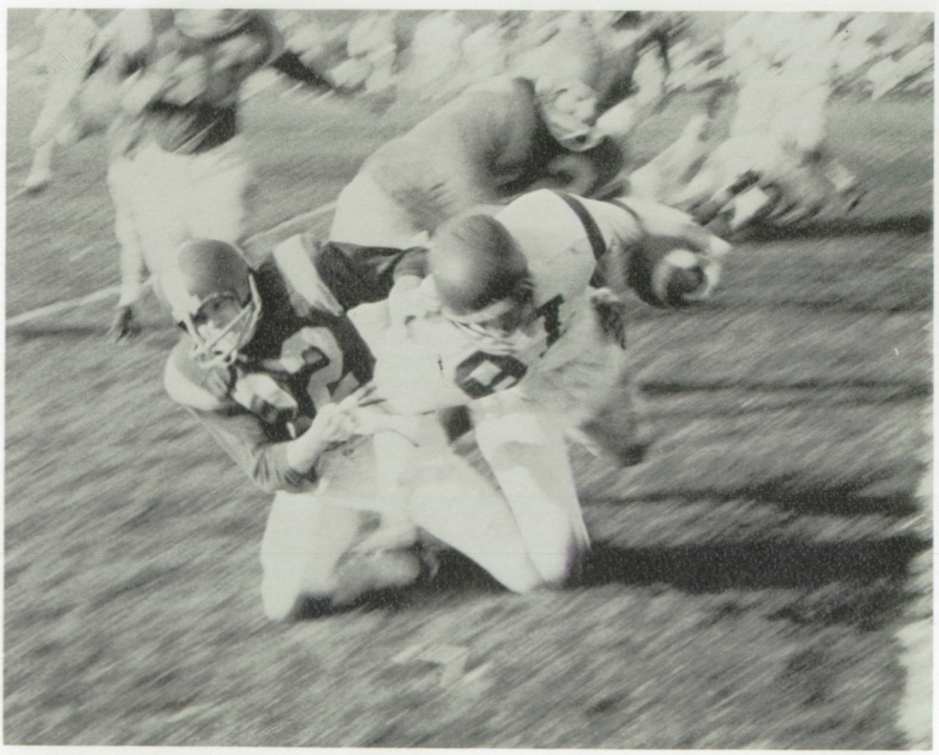

ABOVE: Steve Hanning of the 'B'-squad grasps his opponent and flings him to the ground with the help of an unidentified teammate from behind. The Scots lost the game to the Indians 13-6.

RIGHT: Clutching the ball tightly and scrambling around the right end of an opponents line, Dave Barker (12) gains momentum to dodge would be tacklers. Barker also played defensive back.

'B' Team Aims for Quality, Perfection

"More experience is all that is needed to make these boys fine football players. They are real fine athletes that will help the varsity next year," commented 'B'-squad coach Jim Brown. "The boys I had this year were some of the best individual players I have ever coached and no team should have beaten us." He continued, "Their fine potential should eliminate the costly mental and physical errors."

"The season's play showed some great potential in tackles Bill Grigsby and Rick Favaro, also halfback and end Dave Barker," mentioned Coach Brown. "They and some other standouts will make good additions for next year's varsity team," he continued.

"With fine coaching and determination, the 'B'-squad will go on to higher positions to carry on Shadle's spirit. More victories are inevitable next fall," concluded Coach Brown.

Season's Scores

Shadle	18
North Central	7
Shadle	6
Ferris	9
Shadle	19
Lewis and Clark	33
Shadle	12
Gonzaga	19
Shadle	13
Rogers	13
Shadle	6
North Central	13
Shadle	19
Ferris	20
Shadle	27
Lewis and Clark	13

ABOVE: Assistant 'B'-squad football coach Lyle Pugh is responsible for teaching the linemen the fundamentals of blocking and tackling and basic ideas of team organization and spirit.

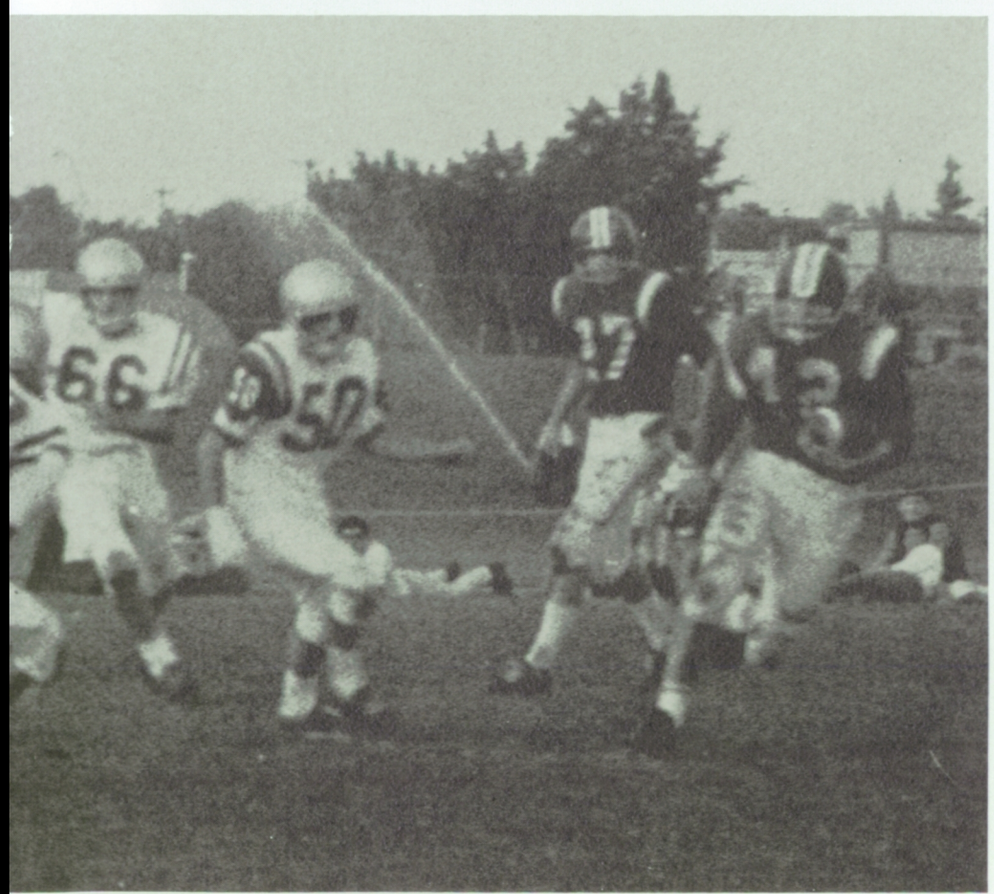

RIGHT: Contemplating a 4th down situation, 'B'-squad coach, Jim Brown surveys the Shadle bench for a player to send into the game. The following play the Highlanders gained a first down.

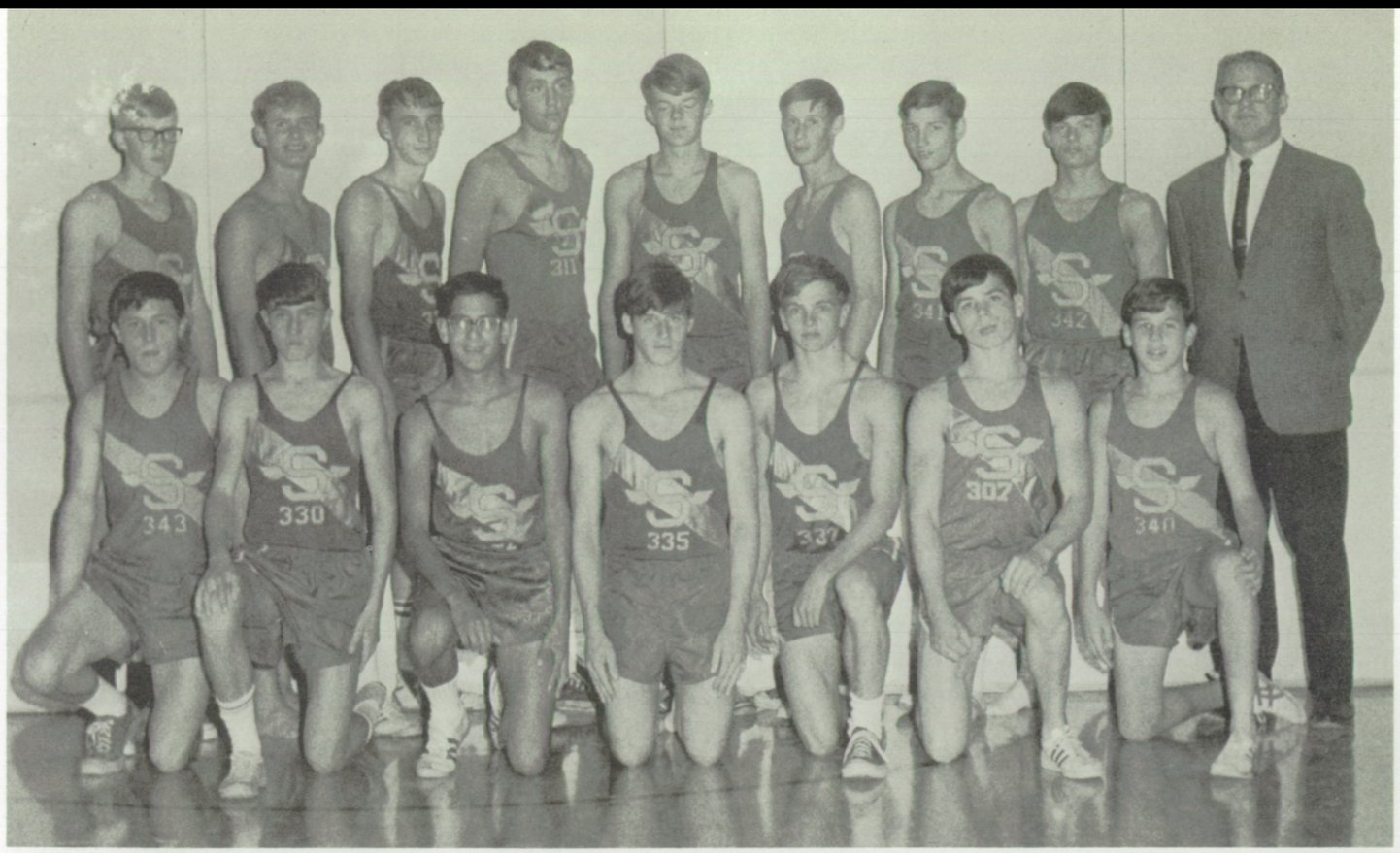

BELOW: Preparing for the varsity race with Rogers, the Shadle runners concentrate on the gun, waiting to get a fast lead on Rogers. The team went on to win the race by three points.

ABOVE: Varsity and 'B'-squad cross-country members include FRONT ROW: Dave Baril, Chuck Walker, Roger Garza, Brian Hutchinson, Greg Mueller, Tom Winkel, Greg Mesmer. ROW 2: Bill Souser, Mark Dimond, Scott Williams, Grant Christenson, Frank Jeffries, Paul Freese, Doug Logsdon, Dave Probst, Coach Harvey Lochhead. Not pictured Jim Slaton, manager.

SEASON RECORD	
Shadle Park	27
Mead *	28
Shadle Park	17
Central Valley *	47
Shadle Park	26
West Valley *	35
Shadle Park	44
Ferris	16
Shadle Park	26
Rogers	29
Shadle Park	20
Gonzaga	39
Shadle Park	25
North Central	33
Shadle Park	47
Lewis and Clark	17

*non-league

C.C. Team Captures 3rd In All-City Competition

Compiling the best record since 1965, the Shadle Park Varsity Cross-Country team placed third in the City League competition. Dominated by Brian Hutchinson and Dave Probst, both seniors; Mark Dimond, a junior; and Chuck Walker, a sophomore; the varsity cross-country team attained a record of six wins and two losses.

Coach Harvey Lochhead described the team as being, "Small, hardworking, and energetic," Running further than any other team in previous years, individual team members averaged 30 miles a week and went on to run 300 to 400 miles during the whole season.

Shadle hosted many meets this year, one of the biggest being the Fifth Annual Highlander Invitational. It drew many competitors from city and valley high schools. Brian Hutchinson placed third in the senior division, Mark Dimond came in sixth in the junior division, and Chuck Walker finished third in the sophomore division.

BELOW: Leading the pack, senior varsity runner Dave Probst receives support from sophomore Chuck Walker and junior Scott Williams. Although Shadle showed good form, they lost the meet.

RIGHT: Mark Dimond strengthens his lead in the North Central dual meet. Mark led Shadle to avenge their loss of the previous year when NC beat them for the first time in Shadle's history. The final score was SP 25, NC 33.

'B' Runners

LEFT: Competing in a dual meet with Rogers, Grant Christenson, 'B'-squad runner, nears the final stretch on the three mile course. Grant placed second in the meet with a time of 18:10.

Balance Team; Pull Fourth in League

BELOW: Frank Jeffries and Dave Baril, both junior 'B'-squad members, work for position in a dual meet with Gonzaga Prep. The 'B'-squad triumphed over Gonzaga with a score of 15 to 48

"Small in quantity, but large in quality," described the 'B'-squad cross country team according to Coach Harvey Lochhead. "The team was well balanced this year. Usually a pack of opponent runners finished behind the last Shadle man." With a team record of three wins and two losses, the 'B'-squad finished fourth in City League Junior Varsity competion.

The two mile cross-country course was extended to three miles this year by the Washington State Track Commission. Although this did not hinder Shadle's running performance, Coach Lochhead is hoping to see the two mile course back again next year.

LEFT: Scott Williams strains to maintain his lead in the Junior Division race of the Fifth Annual Highlander Invitational. He went on to attain a time of 11:16 on the two mile course.

BELOW: Pursued by a Rogers runner, Paul Freese rounds the corner of the half mile mark. The 'B'-squad won over Rogers with a score of 18 to 39. Paul finished with a time of 18:36.

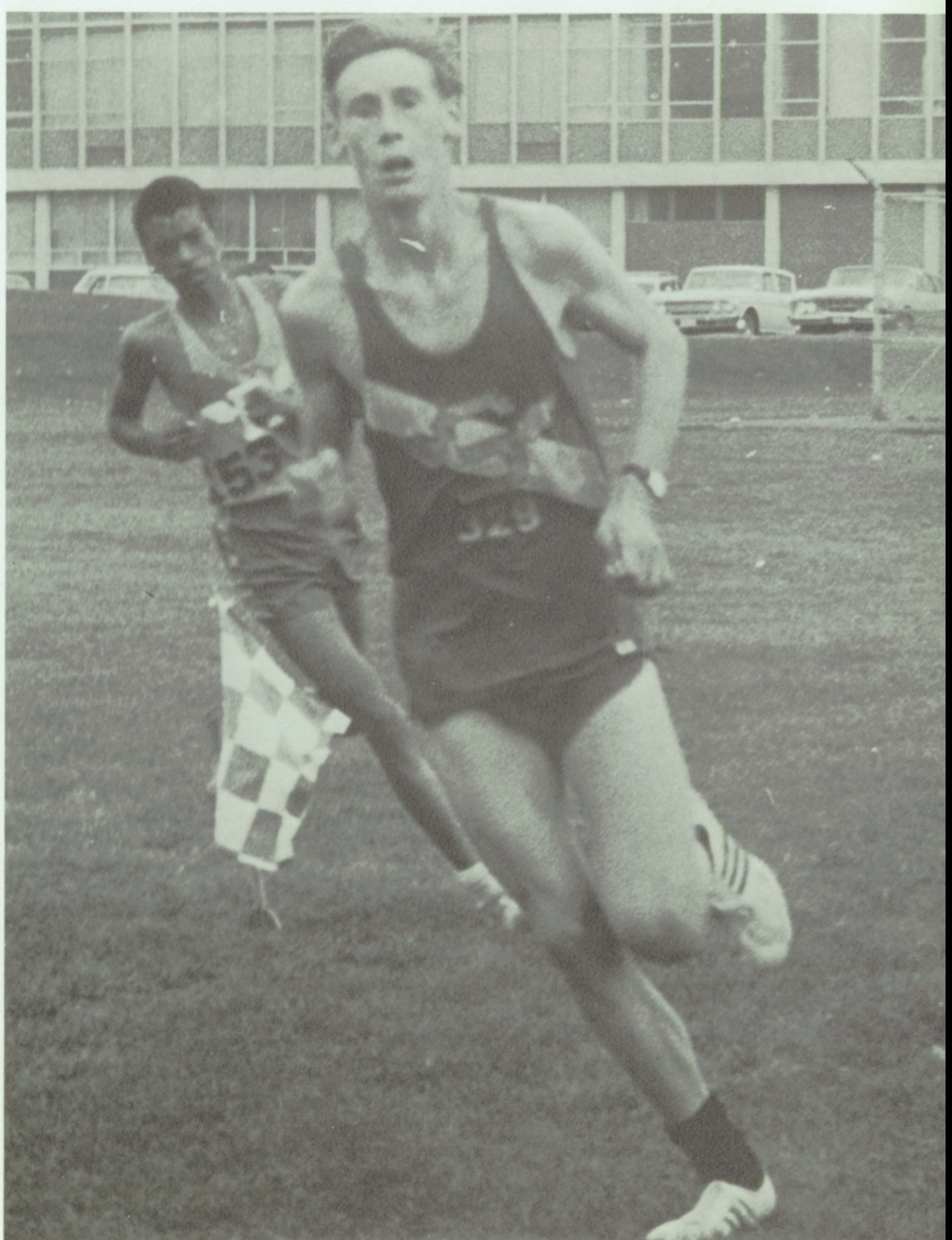

Wrestling Team Places Men in State

ABOVE: Wrestling coaches Rich Naccarato, Lyle Pugh, and Donald Miller scan the wrestling schedule. New to the staff, Coach Naccarato worked both teams.

Through last-minute efforts, four varsity first and second place winners at the District wrestling meet, earned the right to wrestle in the State competition at Ellensburg. They included seniors Dean Largent, Tom Amann, Rick Hansen and Wayne Westwood.

The four competed along with four other wrestlers sent to the District meet, after winning five championships and three consolation championships at the Sub-district meet.

Shadle wrestlers took fourth place in the District standings by taking two championships, two seconds, and two fourths.

As a team, the varsity wrestlers completed a difficult season with two wins out of eighteen matches. "We just didn't have the depth and overall strength for a dual-team season," commented head coach Lyle Pugh.

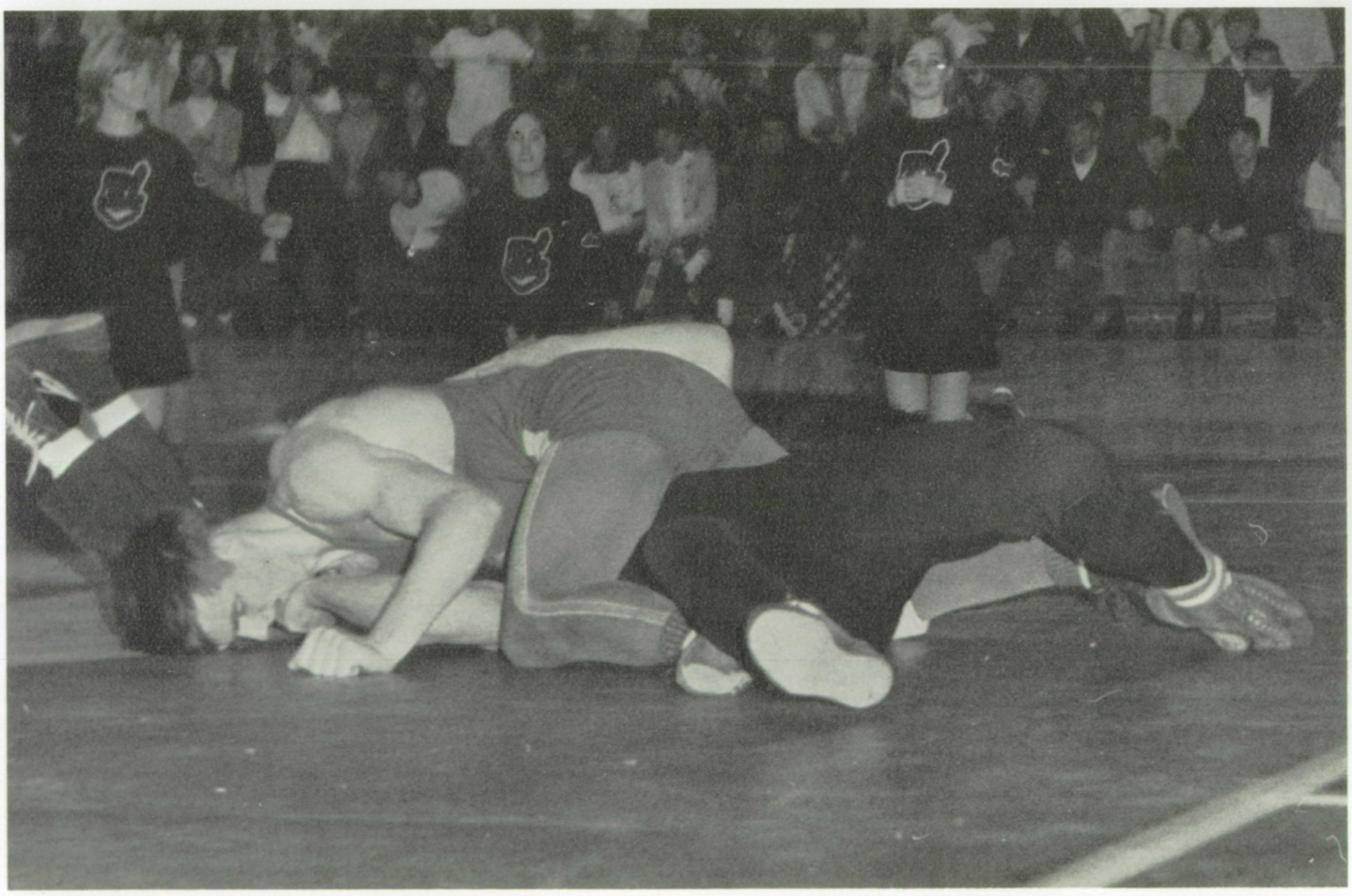

ABOVE: As the NC cheerleaders look on, Jake Hendrix pins his opponent. Jake won seven out of the twelve league matches he wrestled in, a consolation championship at the Sub-district meet and a fourth place at the District meet.

Competition

District Placings

106-lb	Rick Hansen	1st
130	Sam Petersen	4th
148	Dean Largent	1st
178	Jake Hendrix	4th
Hvywt.	Tom Amann	1st

Season Record

Shadle Park	29	20	Colville
Shadle Park	12	32	Davis
Shadle Park	11	30	Eisenhower
Shadle Park	8	37	Ferris
Shadle Park	13	27	Sentinel
Shadle Park	24	15	Kalispell
Shadle Park	17	27	NC
Shadle Park	12	28	Rogers
Shadle Park	16	30	LC
Shadle Park	14	29	Ferris
Shadle Park	17	24	NC
Shadle Park	18	26	West Valley
Shadle Park	19	22	University
Shadle Park	9	31	Rogers
Shadle Park	9	33	LC
Shadle Park	9	37	Moses Lake
Shadle Park	10	34	Kennewick
Shadle Park	12	25	Mead

ABOVE: Varsity Wrestlers include FRONT ROW: Rick Hansen, Gary Olsen, Sam Petersen. ROW 2: Mike Murphy, Wayne Westwood, Jeff Kathan, Dean Largent, Dan Oglvie. ROW 3: Jake Hendrix, Tom Amann, Steve Ellis, Greg Tuke, Bill Teters, Tom Warner. NOT PICTURED: Nick Leifer, Lynn Pugh, Gary Urquhart, Jeff Wright. The team had a two-win season.

BELOW: Dean Largent, one of Shadle's contenders in the State wrestling meet, rolls his NC opponent over as the referee watches for a pin. Dean went undefeated in his 148 lb. weight class in city league action and also at the District meet.

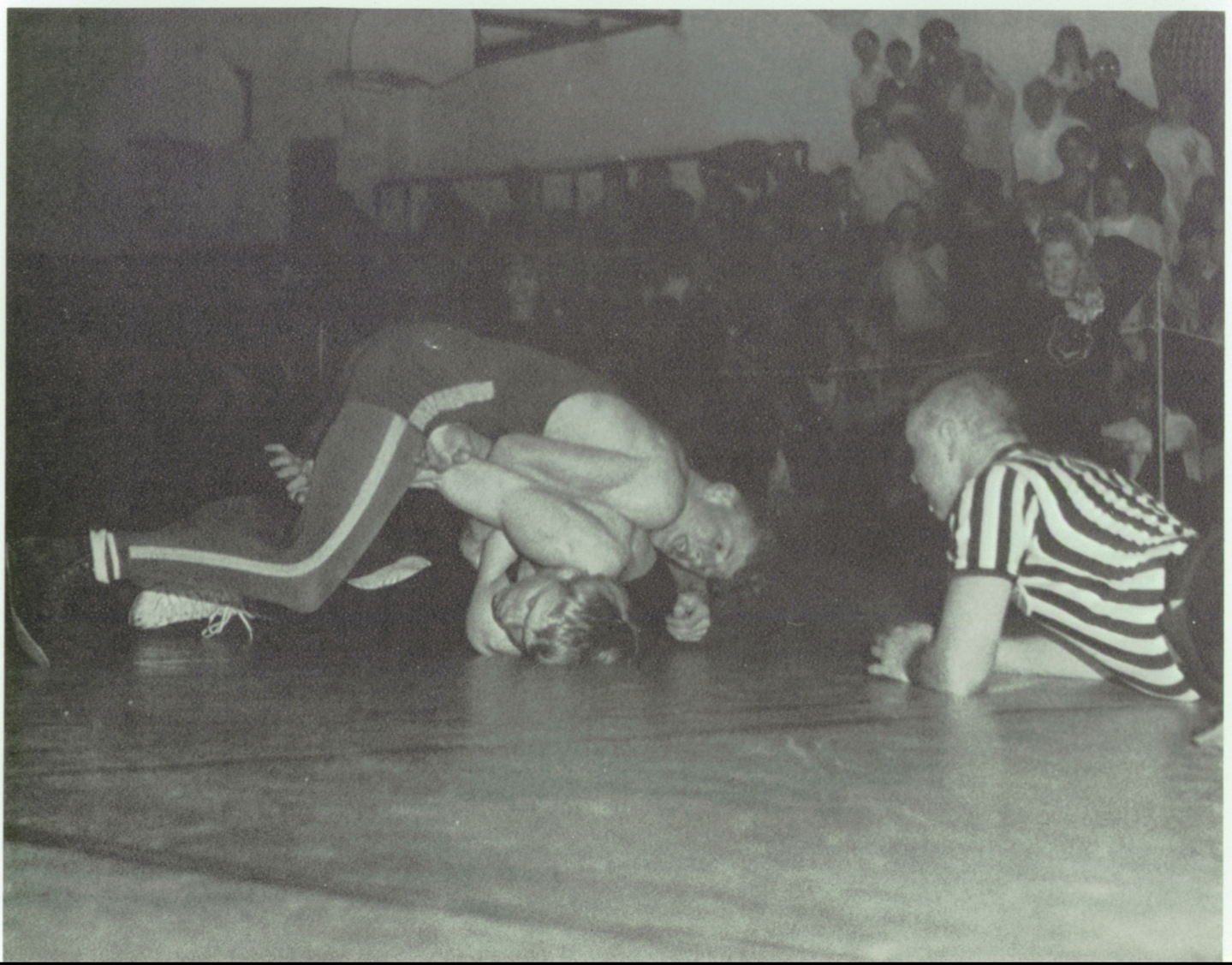

'B'-Wrestlers Complete Strong Season

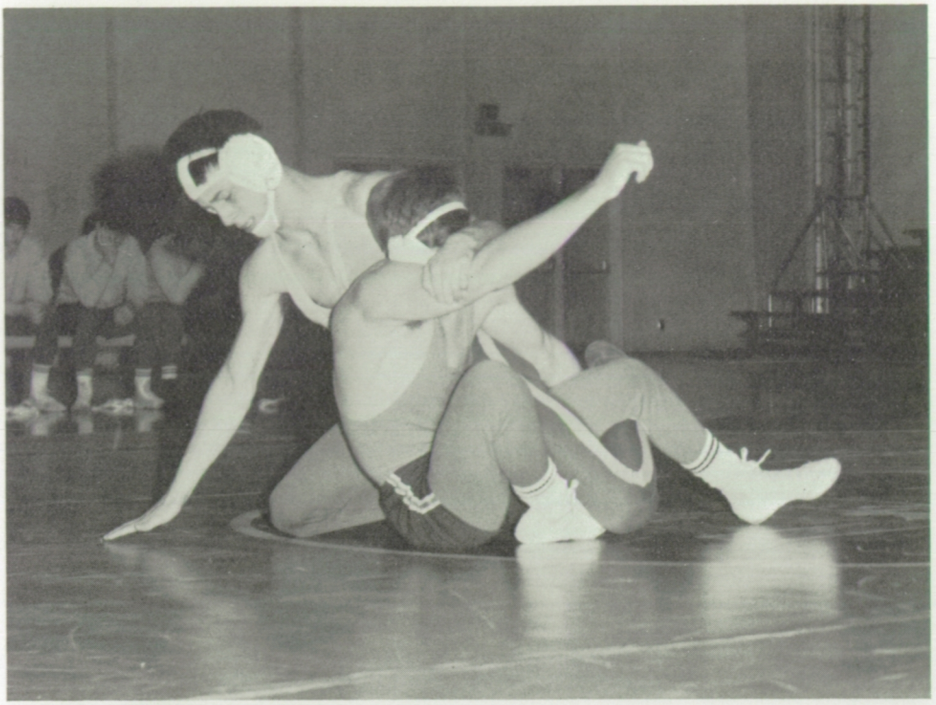

ABOVE: Gary Garberg attempts to get his opponent's shoulders down on the mat for a pin. He uses the cross-face hold while the other man attempts a reversal.

'B'-squad wrestlers completed a strong season this year, compiling a five-win, two-loss, and one tie record in league competition.

"We have some real fine sophomores and juniors ready for next year's varsity team. They have steadily improved throughout this year," commented head coach Lyle Pugh. Wrestlers from the 'B'-squad will fill the vacancies left by five varsity seniors.

Season Record

Shadle Park	32	16	Ferris
Shadle Park	24	24	NC
Shadle Park	16	36	Rogers
Shadle Park	26	25	LC
Shadle Park	32	13	Ferris
Shadle Park	20	22	NC
Shadle Park	34	10	Rogers
Shadle Park	26	20	LC

BELOW: While a LC wrestler moves into a cross-face hold, a 'B'-squader trys to roll him and reverse positions. Shadle downed the LC Tigers, 26-20.

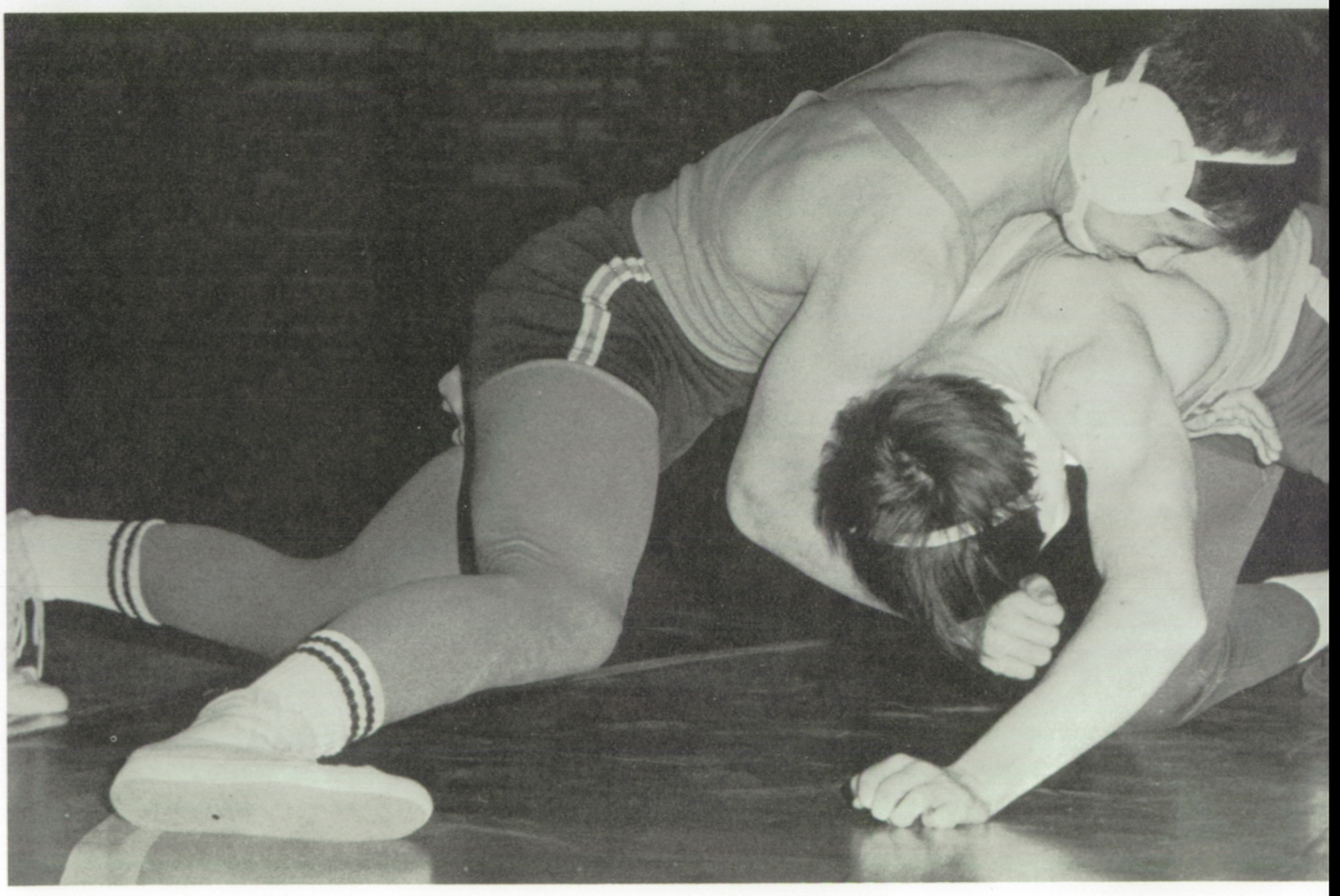

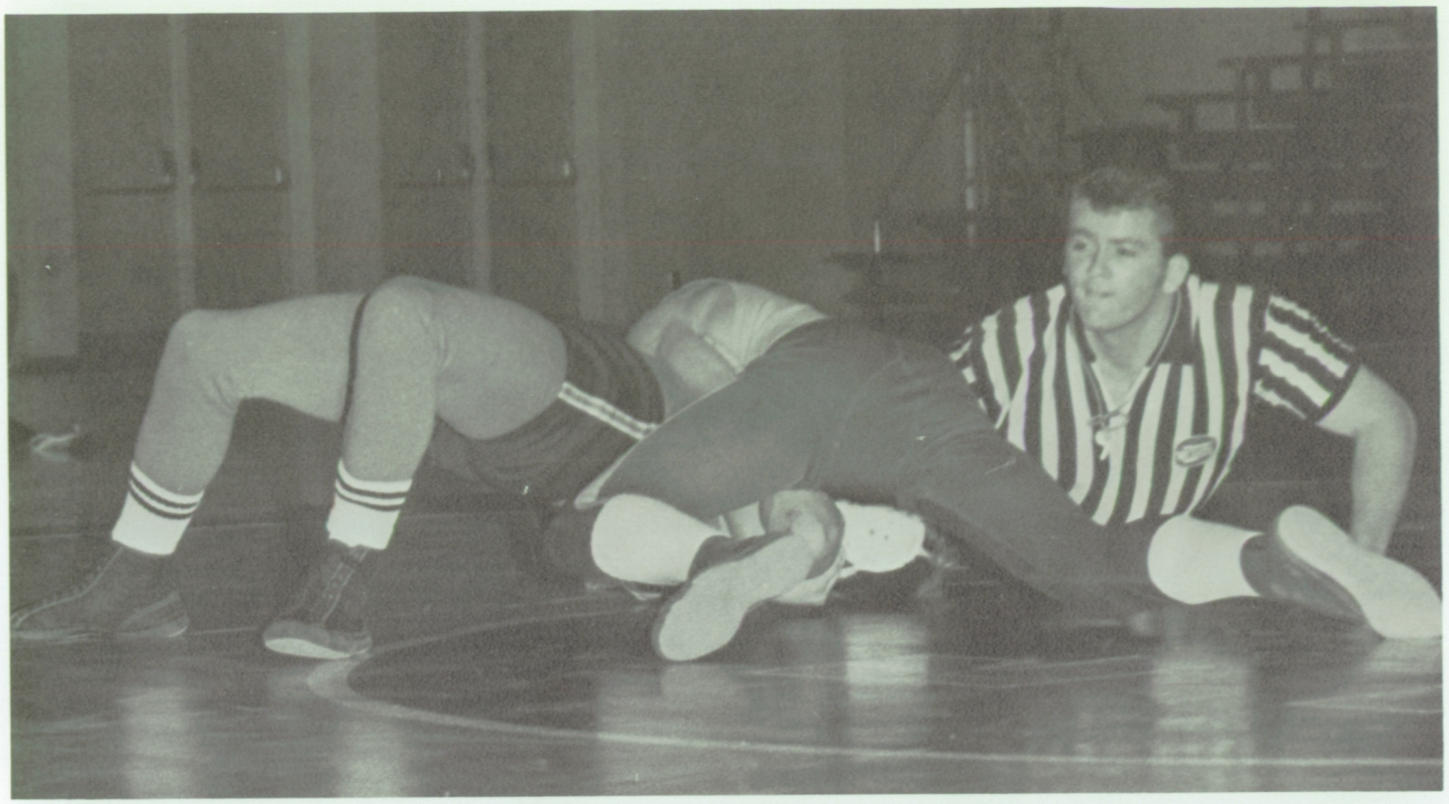

ABOVE: As the referee watches intently, a Shadle 'B'-squad wrestler strives to pin his LC opponent. A pin ends the match and the winner receives five points.

FRONT ROW: R. Hansen, B. Miller, J. Schirman, J. Lenz, S. Liberty. ROW 2: T. Winkel, G. Garberg, G. Smith, G. Wilson, J. Menteer, N. Cwiek. ROW 3: S. Peterson, K. Schultz, M. Mulcahy, L. T. Southall, B. Grigsby, D. Devary. NOT PICTURED: D. Barker, J. Cavanah, D. Eshelman, R. Headly, G. Parks, M. Pherigo, L. Shintani, T. Smith, M. Wideman, Manager D. Johnson.

Team Shatters League; Scores Second

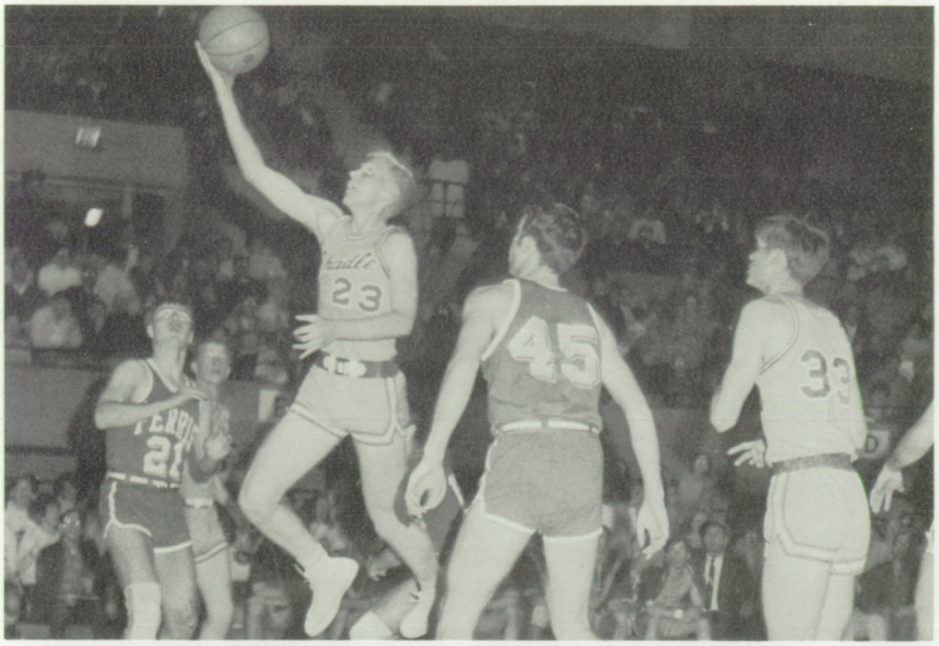

ABOVE: Driving up the middle, senior Darryl Parsons leaps high while several Ferris players watch and wait for a possible rebound. Shadle eased past 69-65.

BELOW: Forcing a possible turnover, junior Bill Fahey grapples with a Ferris player for the ball. Shadle grabbed an easy 70-40 win in their first encounter.

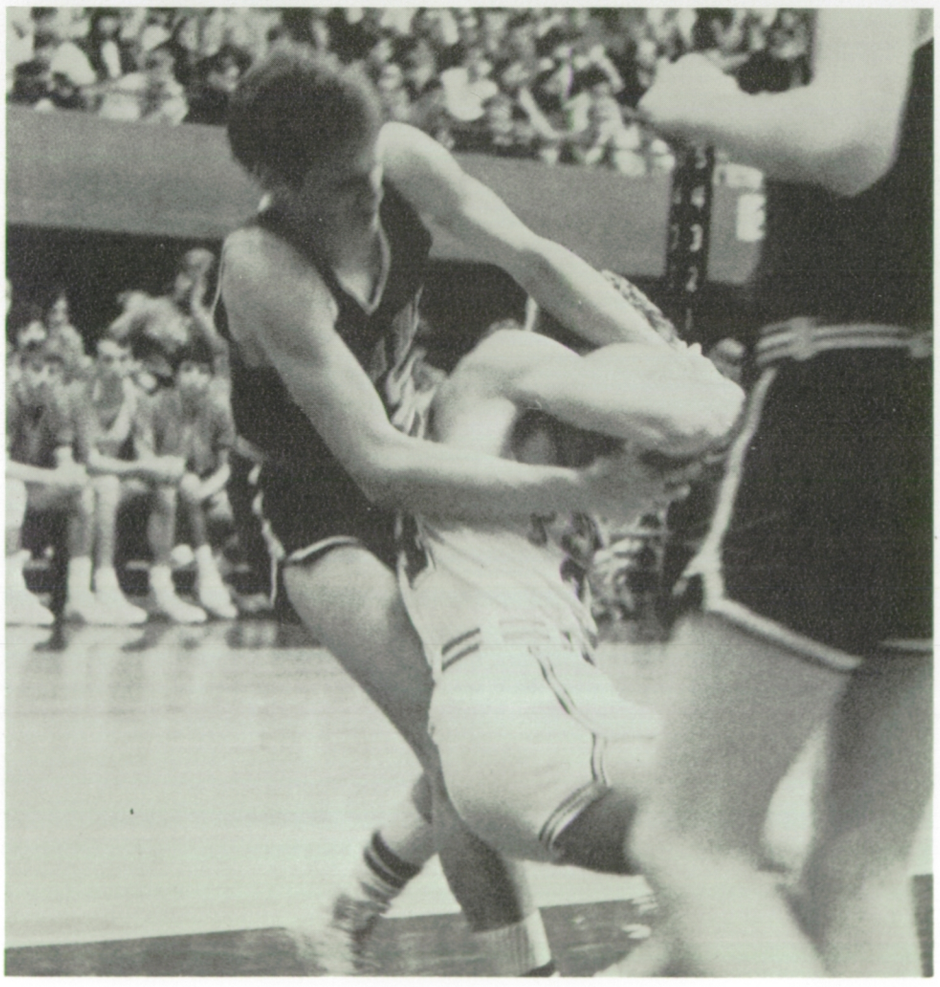

Shadle's varsity basketball team scored second place in All-City league standings with an 8 win 2 loss season record, thus winning a spot in the regional playoffs, the first step towards a state berth.

The team won games with Ferris, West Valley and Gonzaga but lost in a close game to Rogers, 55-53, to place second in the annual Christmas tournament.

"This is the tallest team in the history of the school," remarked Coach Dave Robertson of the varsity team. "They are also as good as any of the best teams in the past," he continued. "I believe our fast-break playing and defensive press paid off in the 'key moment' games," added Coach Robertson.

Chosen as a first squad member of the All-City team, Gene Rostvold received commendations from the **Spokane Daily Chronicle** and the **Spokesman Review.** Gene led the city in outside shooting and in total scoring he wound up third, with 143 points.

*Shadle	43	47	Moscow
*Shadle	76	72	Kennewick
*Shadle	42	61	Richland
*Shadle	67	54	Coeur d'Alene
Shadle	70	40	Ferris
**Shadle	74	55	Sandpoint
**Shadle	47	45	WV
**Shadle	51	40	Gonzaga
**Shadle	53	55	Rogers
Shadle	65	69	Gonzaga
Shadle	86	45	NC
Shadle	58	55	Rogers
*Shadle	88	60	Kellogg
Shadle	72	48	LC
Shadle	69	66	Ferris
Shadle	41	38	Gonzaga
*Shadle	50	54	CV
Shadle	73	53	NC
Shadle	54	59	Rogers
Shadle	57	42	LC

**Indicates Christmas Tournament
*Indicates non-league games

RIGHT: All eyes are on Shadle's Mike Augustine as he leaps between two Ferris defenders for the score. The Scots won this game in the opening of second round league play.

BELOW: Attempting a jump shot from the floor, John Luher scores two points while being closely checked by a NC player. Shadle swept past the Indians 86-45.

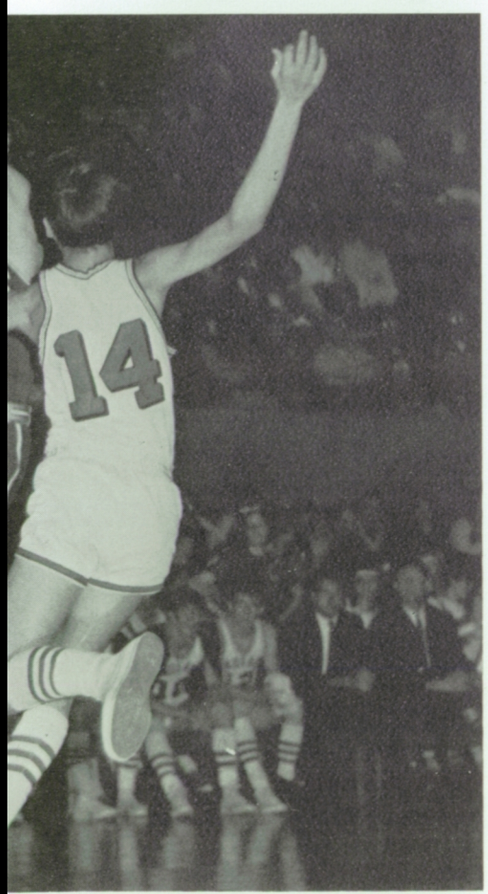

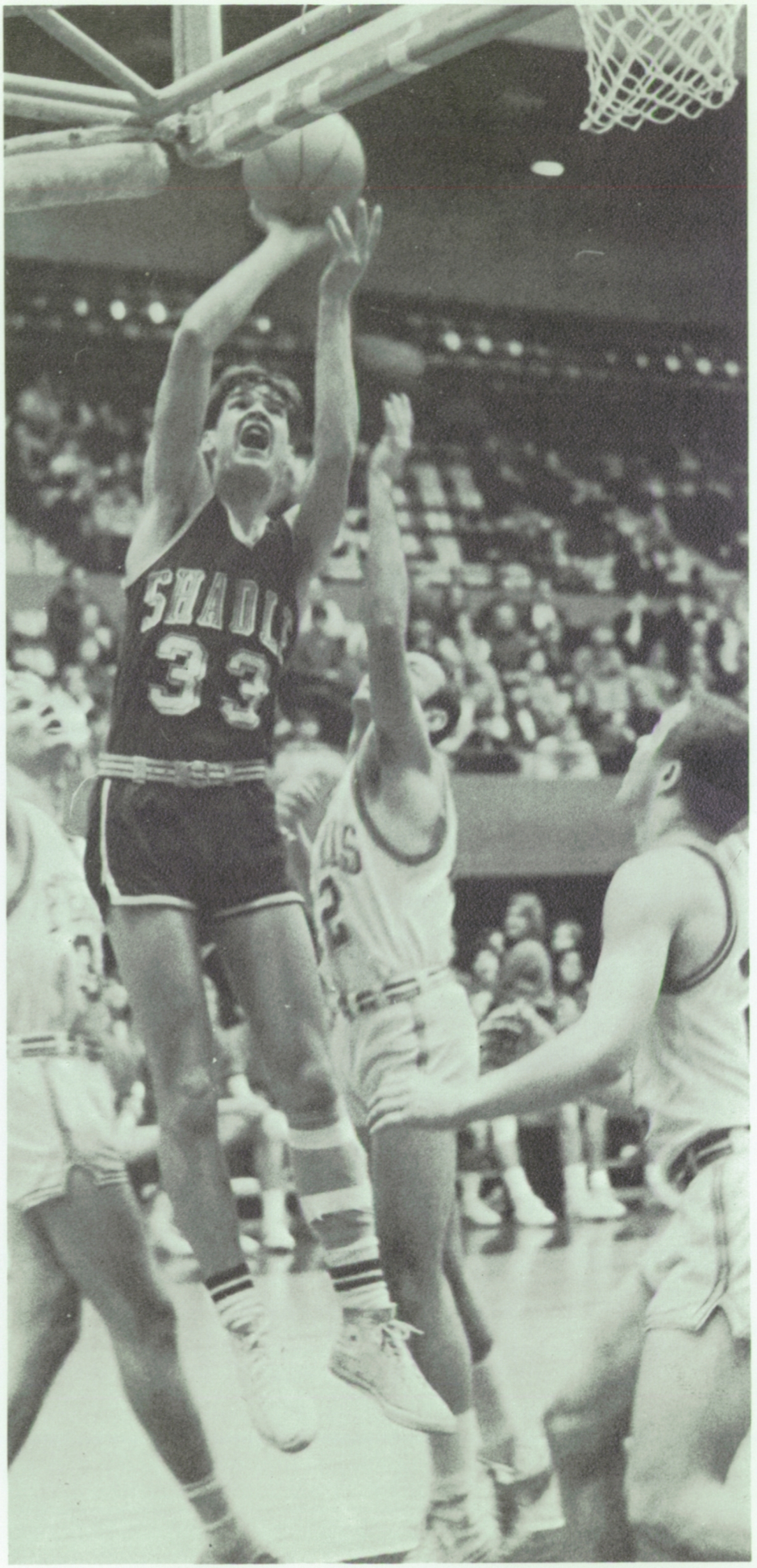

Basketball Team Barely Misses State

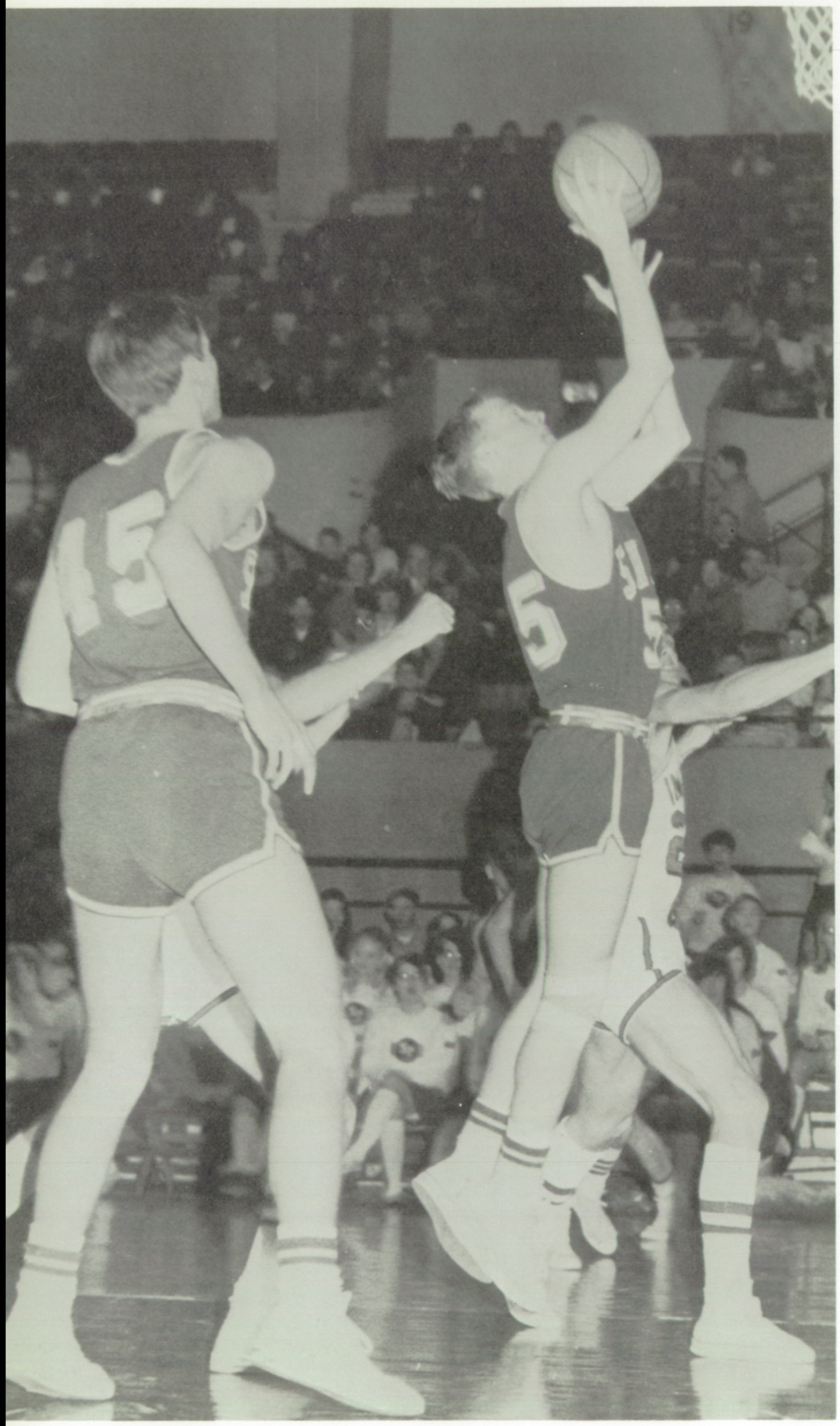

Barely missing a state berth, SP hoopers came in third in regional playoffs by defeating Ferris and Gonzaga Prep in two of the four district contests. Losses to West Valley and University cost the team a chance at a state title.

Shadle Park ran up a 25 point lead early in the Ferris game and went on to win 69-59. Hindered by University's strong zone defense, Shadle lost 59-39 in the second district game.

For the third time, Shadle turned the tables on Gonzaga, the city champs, by beating them 59-50. Shadle Park, when still in the running, lost to West Valley 53-47.

John Luher, varsity guard, made the **Spokesman Review** second all city basketball team, joining all city teammate Gene Rostvold.

LEFT: Senior Gene Rostvold, breaks into the open, to shoot a jump shot, while Greg Comstock awaits for a possible rebound in a game against NC.

ABOVE: FRONT ROW: B. Wideman, D. Parsons, Coach Robertson, M. Zimmerman, J. Luher, C. Erickson. ROW 2: R. Thompson, M. Augustine, B. Bryson, G. Comstock, G. Rostvold, B. Fahey, J. Seipp.

BELOW: Checking his dribble, Craig Erickson stops and sights the basket for a possible two points while a NC player moves in on defense to discourage the effort.

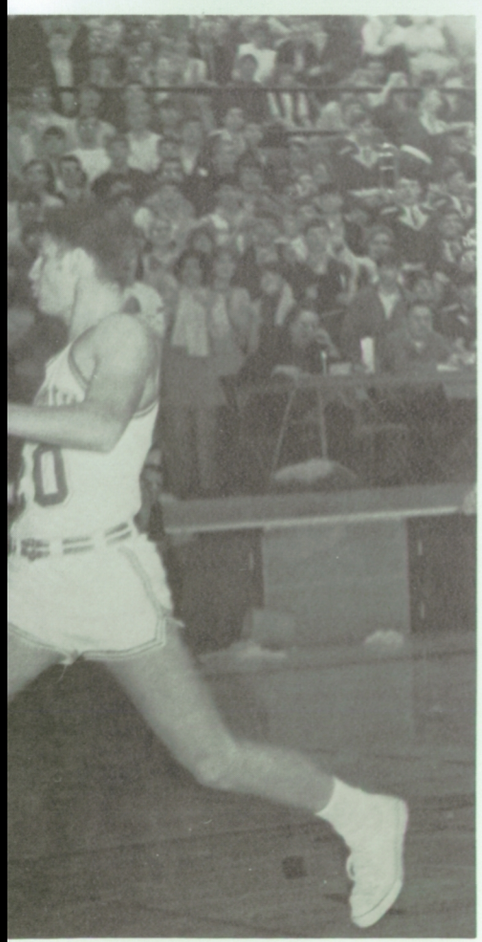

LEFT: Moving on a fast break, senior Mark Zimmerman makes his move and breaks away for a score while a Ferris player attemps to check the drive.

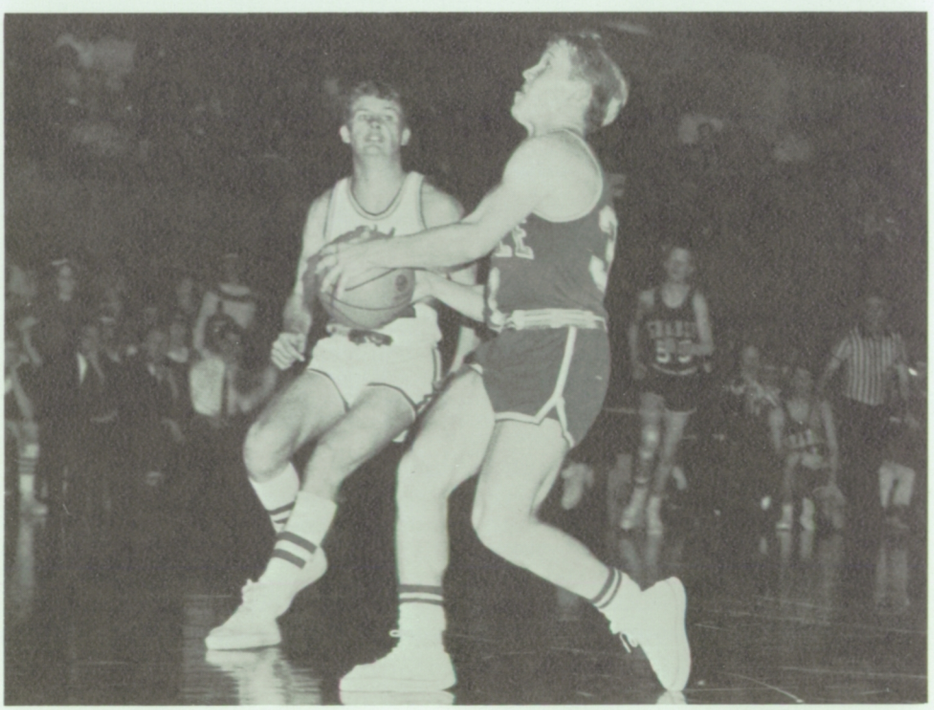

ABOVE, FRONT ROW: Brad Blackhurst, Kevin Strait, Rick Nelson, Phil Jones, Brad Barrick, Dave Barker, Rob Jozwiak, Dan Armitage. SECOND ROW: Darryl Robertson, Bob Grimmer, Barry Sartz, Bob Jorgenson, Doug Vanleuven, Wes Graham, Mark Skubinna, Roger Dirkas, and Coach Jim Elvington. Jorgenson and Vanleuven played varsity as well.

BELOW LEFT: Seemingly suspended in space, B-squad player Phil Jones drives for a lay-up in a league game. The Scots upended North Central 71 to 25.

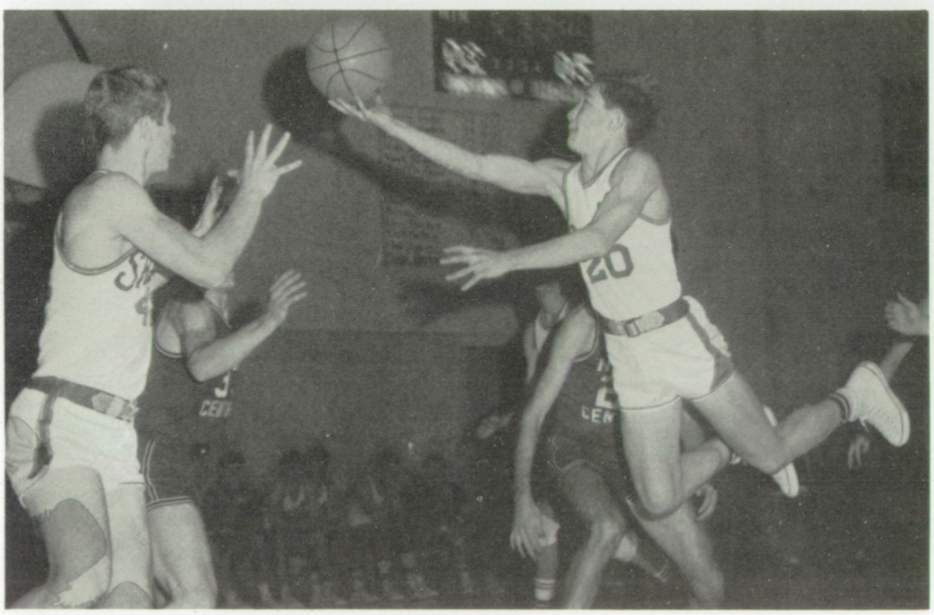

Season Record

*Shadle	47	43	Moscow
*Shadle	53	70	Kennewick
*Shadle	45	42	Coeur d'Alene
Shadle	46	42	Ferris
Shadle	53	33	Gonzaga
*Shadle	66	49	Sandpoint
Shadle	65	42	NC
Shadle	43	44	Rogers
Shadle	30	52	LC
Shadle	46	54	Ferris
Shadle	62	26	Gonzaga
*Shadle	77	42	Sandpoint
Shadle	71	25	NC
Shadle	58	44	Rogers
Shadle	59	57	LC
Shadle	48	26	Gonzaga
Shadle	72	45	NC
*Shadle	37	55	CV
Shadle	55	43	Rogers
Shadle	59	70	Ferris
Shadle	44	37	LC

*Indicates non-league games

B Team Nets Second; Surges Forward

The B-squad finished second place in the All-City standings with a record of 12 wins and 4 losses. Coach Jim Elvington explained, "Our defense held their opponents to an average of 45.6 points per game, which is excellent."

Coach went on to say, "Our team has the best and largest group of sophomores in the city." He continued, "The team has the longest winning streak ever accumulated by a B-basketball team, 7 in a row. Over all it is just a fine team, that will be a big boost to the varsity in the years to come."

"Bob Jorgenson and Phil Jones gave the biggest scoring punch. Wes Graham, Dave Barker, and Barry Sartz, were the outstanding defense players. A lot of other players are coming on and showing great potential," added Coach. "The team showed a lot of spirit and supported each other at game time," summed up the Coach.

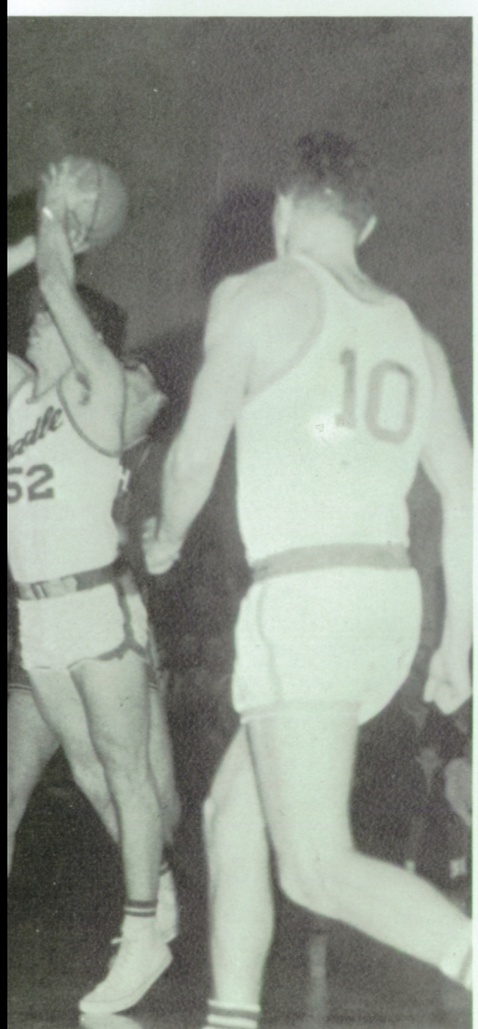

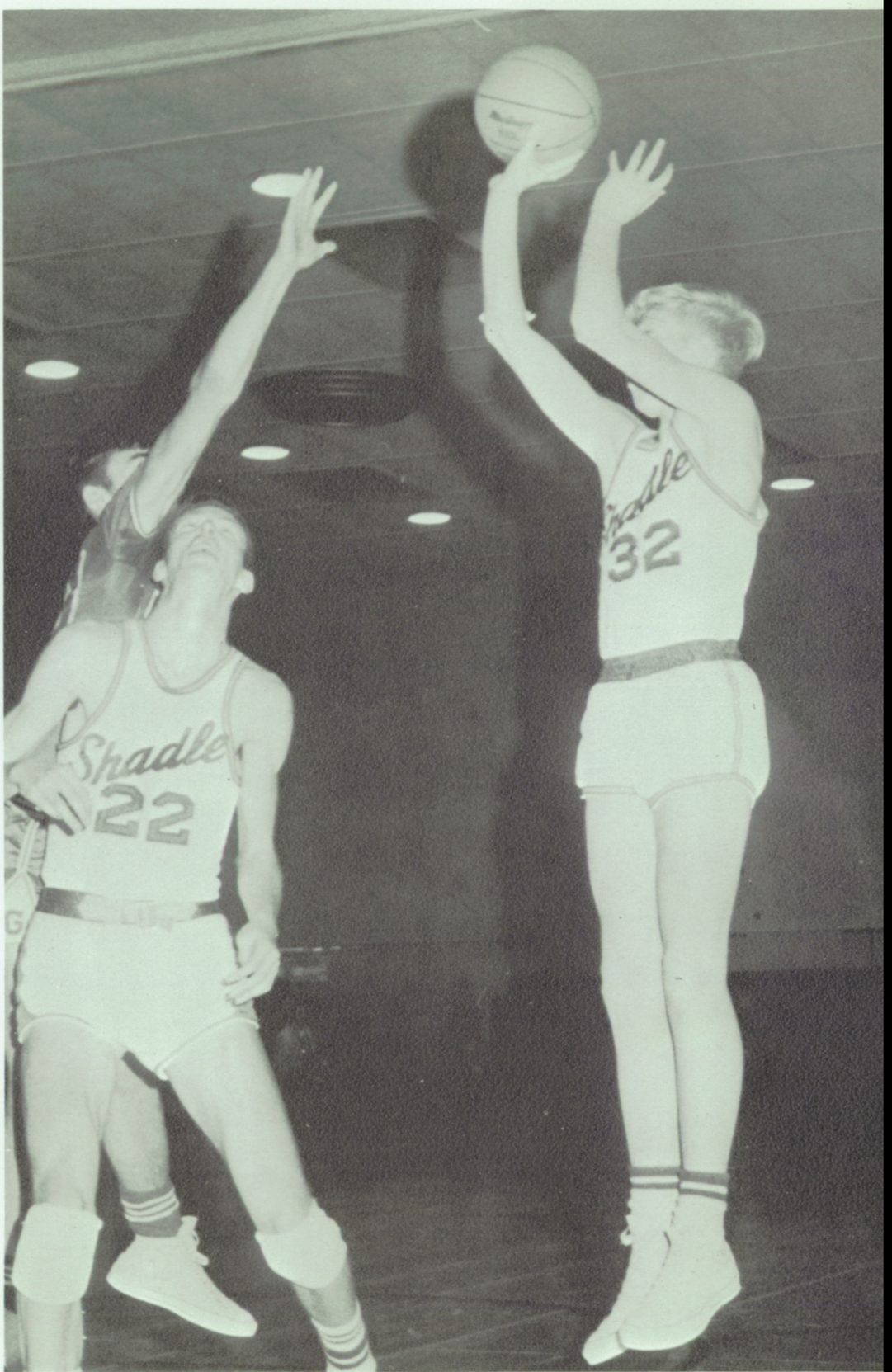

LEFT: Pumping a jump shot against a check by a NC player, Darrell Robertson scores 2 points on the way to another 'B'-squad win. Shadle finished with a 12-4 league record.

ABOVE: Sophomore Rick Nelson scores a jump shot, from outside the key, over the out-stretched arms of a Gonzaga player. The 'B'-squad overran Prep 62-26.

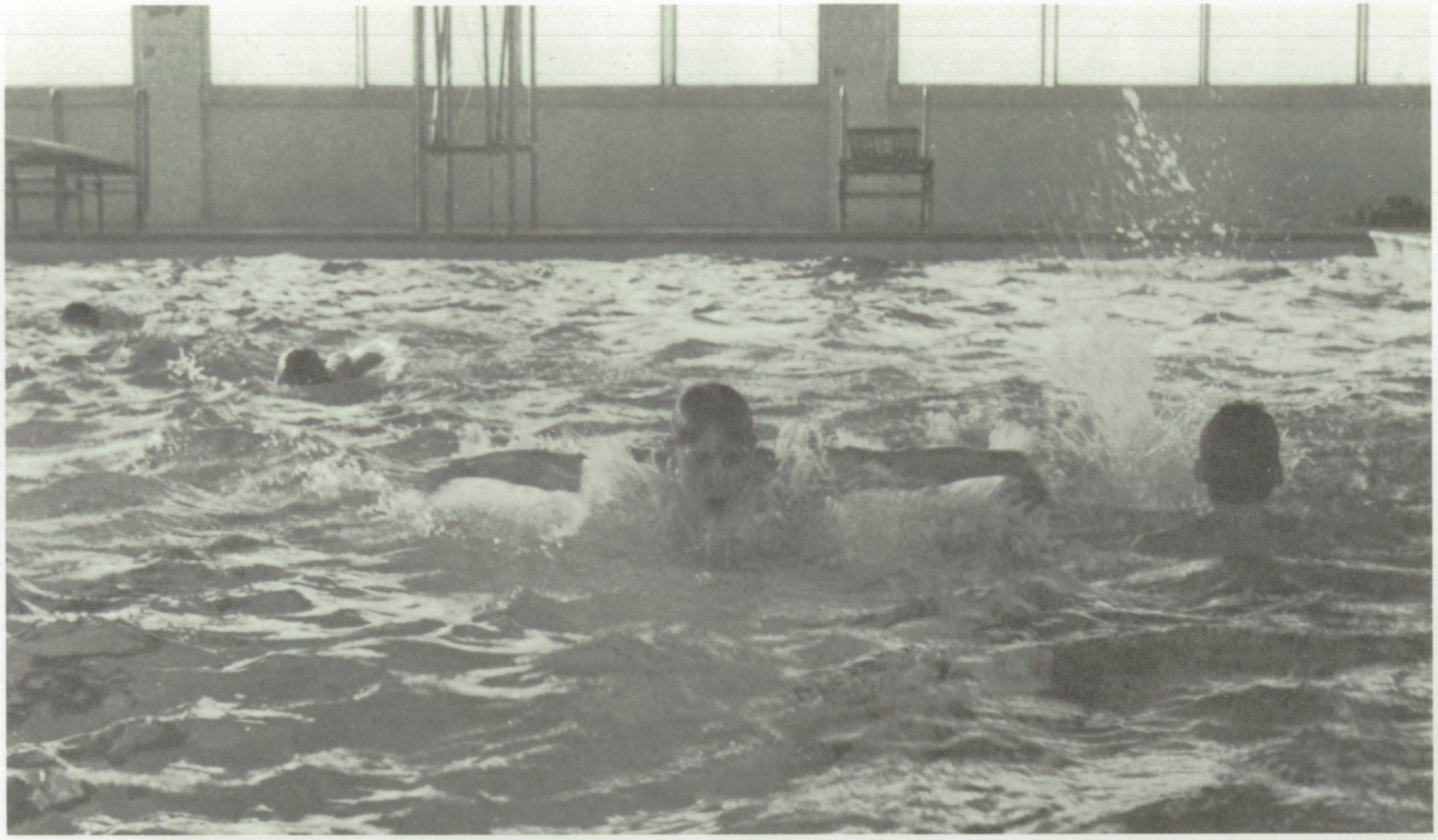

ABOVE: Team members practice the crawl, butterfly, and backstroke in preparation for the district meet February 22. The team practiced every night after school for the meet. Competing teams include NC, Kennewick, Pullman and the WSU Frosh.

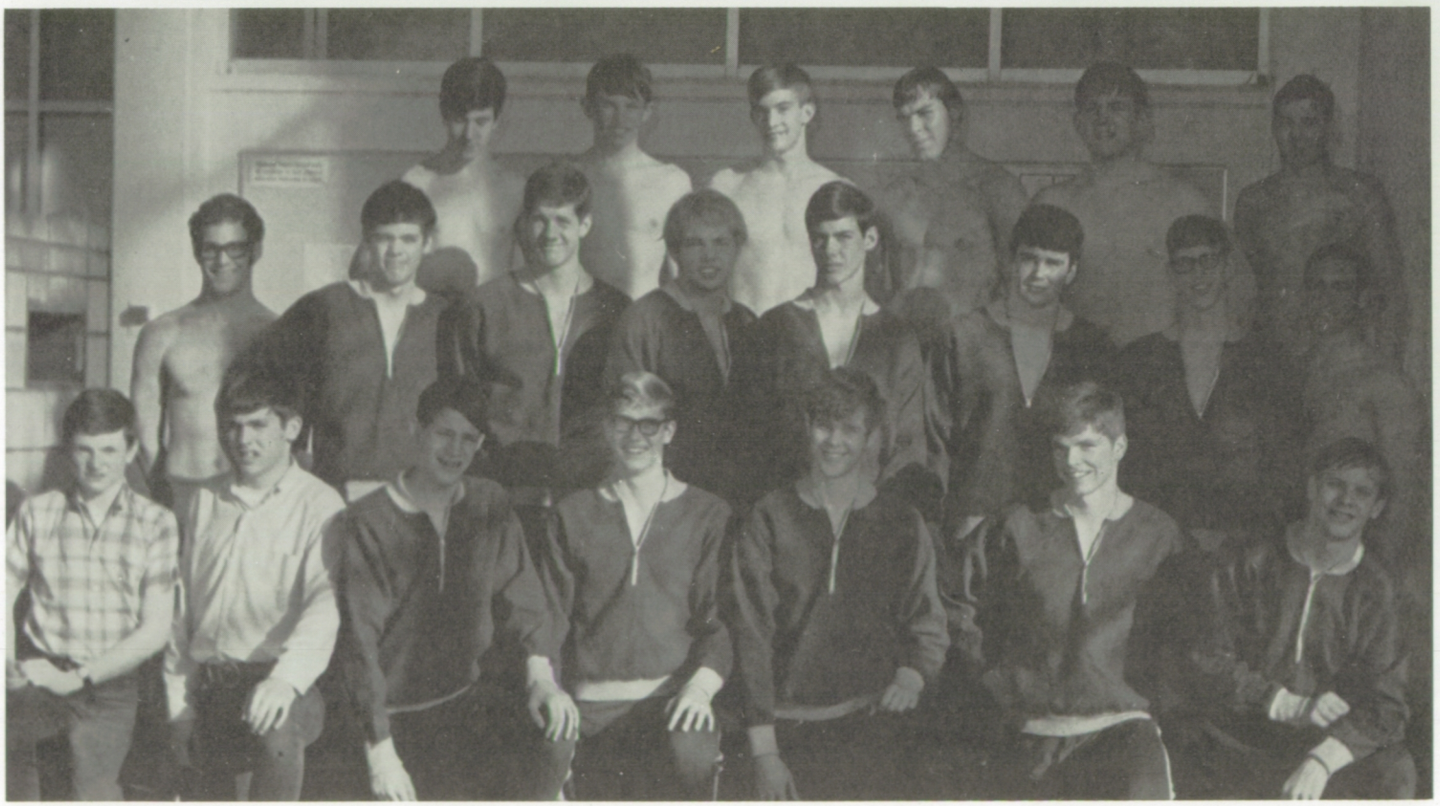

ABOVE: Swim team members are FRONT ROW: Scott Wiggins, Jeff Bick, Rusty Kruse, Bob Neudorfer, Steve Johnston, Mike Halbig, Roger Sharp. ROW 2. Mike Johnston, Bruce Jones, Tom Tigar, Barry Wallace, Mike Sacco, Rick Lear, Randy Lewandowski, Roger Jones. ROW 3: Mike Guilfoil, Steve Usher, Lynn Singleton, Marty Mott, Jim Kidwell, Keith Semler.

Swimmers Snag First; Six Compete For State

ABOVE: Coach Clyde Combs talks with the swim team during a practice session as they prepare for a coming swim meet.

Coached by Mr. Clyde Combs, the twenty-eight member boys' swim team produced a good season placing first in the city and qualifying six members for State competition.

Competitors who qualified as one of the top three in the district or met specified qualifying times during any other meet went to the State finals. The meet took place in Seattle March 7th and 8th.

Marty Mott qualified for the 50-100 yard free-style event. Barry Wallace swam the 100 yard butterfly and 200 yard individual medley and Bob Neudorfer raced the 100 yard butterfly.

Rusty Kruse entered the 400 yard free-style race, Keith Semler qualified for the 200 yard free-style and 100 yard backstroke and Jim Kidwell swam the 200 yard individual medley.

In preparation for their numerous meets, the team practiced every night after school.

ABOVE: A member of the team asks Coach Combs a question about his timing for an up-coming meet with Pullman and the WSU Frosh.

BELOW: Team members turn for the third lap in the pool as they swim against one another in the 100 yard backstroke during practice after school.

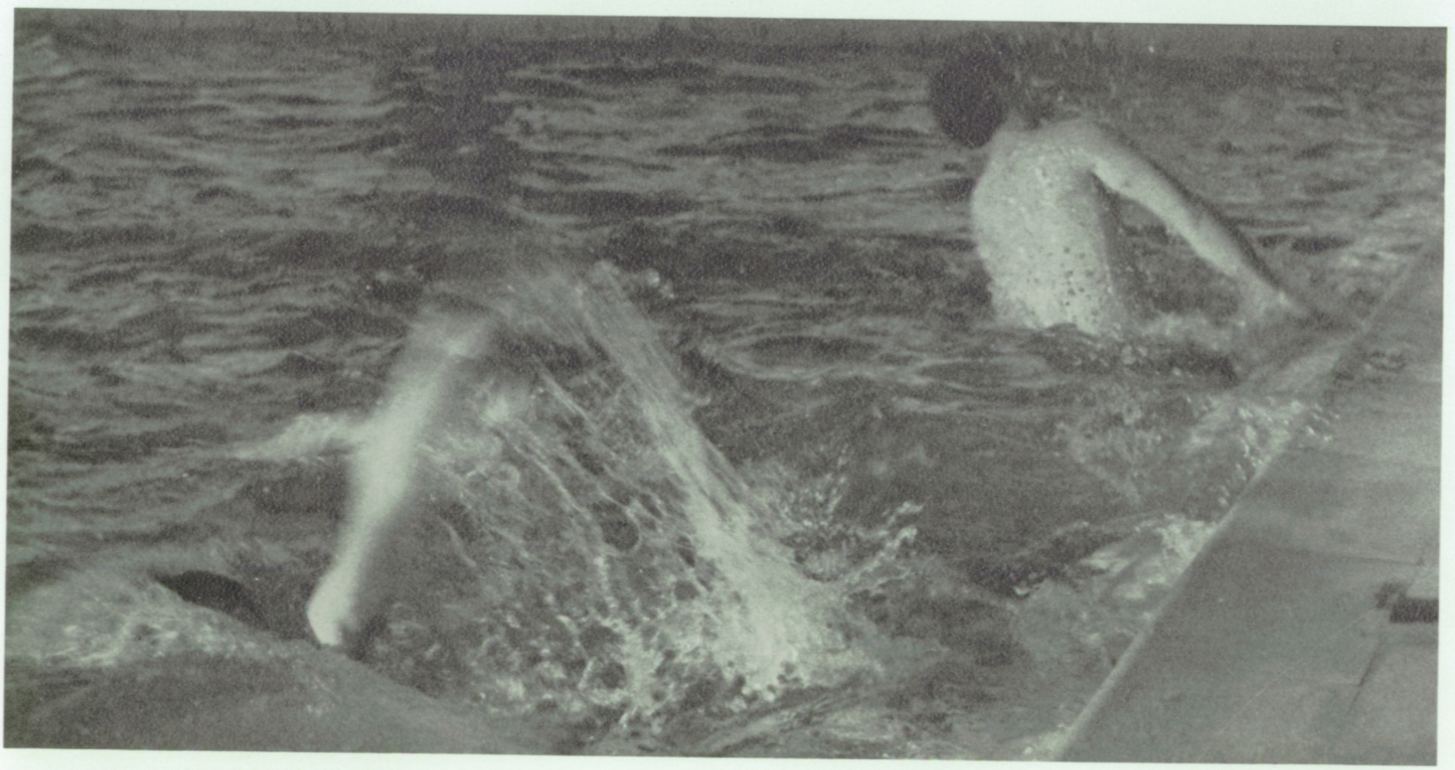

Gymnasts Exhibit Coordination, Balance

Shadle's gymnastic teams competed as separate boys' and girls' units again this year. The girls' team finished their season in late winter, while the boys were just beginning to turn out.

After a triumphant season in the city league, the girls' gymnastics team won the State regional held at Lewis and Clark High School on March 8. Janet Tomsha, Patty Rautio, Kathy Whitehead, Janis Wright, Debbie Vaughn, and Jeri Youd qualified for the state meet held in Bothell, Washington, the weekend of March 15. Shadle placed third at state, with four girls placing in the top three of their events.

Boys' Coach Carlos Flores said, in anticipation of the coming season, "this will be a building year." With a team made up largely of sophomores, the boys' team hoped to develop a few surprises for their opposition. With only one senior on the team, however, experience was needed the most.

ABOVE: Girls' team members are FRONT ROW: J. Diedrich, P. Rautio, D. Vaughn, D. Barrett, J. Youd. ROW 2: B. Bertholf, J. Wright, K. Whitehead, J. Tomsha, M. Anderson.

ABOVE LEFT: Sophomore Janis Wright practices on the uneven bars for an upcoming meet.

During Year

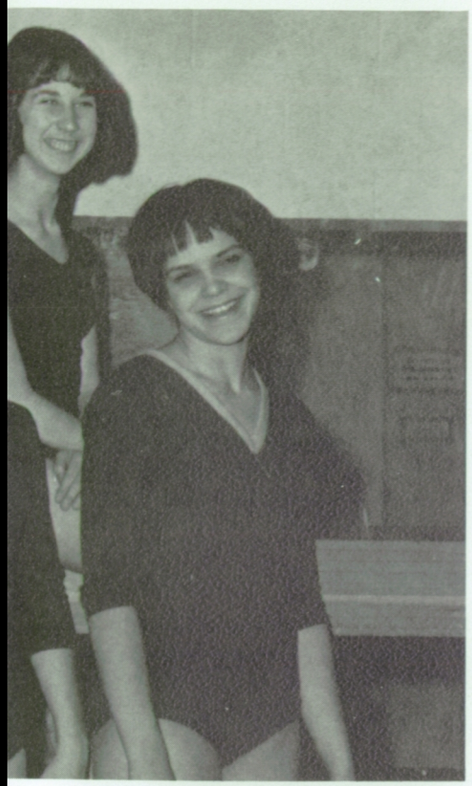

BELOW: Boys' team members are FRONT ROW: L. Cwiek, J. Tyler, L. Chintani, R. Jones, G. Garber, S. Nelson. ROW 2: S. Liberty, L. Pugh, J. Chinn, J. Lentz, D. Wiens, S. Bloom.

RIGHT: Clutching the rings suspended high above the ground, gymnast Gerry Lenz attempts a difficult plange.

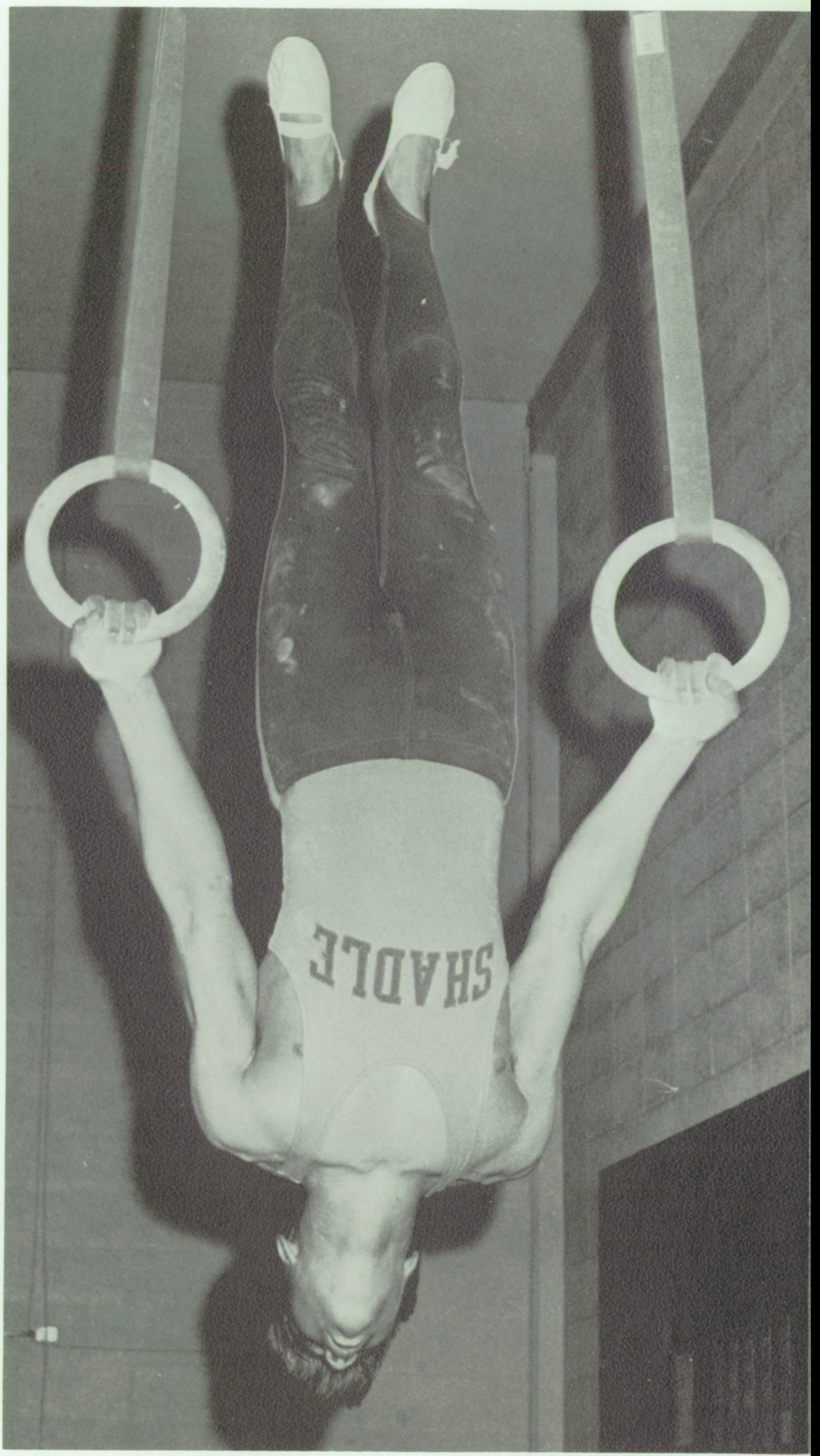

ABOVE: Up, up and over thrusts varsity pole vaulter Bill Fahey. Fahey, second man on the SP vaulting team, should "be valuable to next year's squad," praised head coach, Harvey Lockhead. Transferred from Tacoma, Fahey lettered as a sophomore in varsity track. Besides vaulting, he also runs the high and low hurdles.

BELOW: With arms and legs outstretched varsity long jumper Dave Burnham works for every possible inch. Dave took first in the Ferris meet with a 20-foot 3-inch jump.
RIGHT: Handing off the baton, sophomore varsity runners Barry Sartz and Kevin Strait lengthen their lead over Mead runners in the 880 relay. Shadle upended Mead 88 to 30.

Snow Hampers Runners

Team Displays Early Season Strength

"Although the winter weather hampered the start of the track season, it could be the reason for Shadle's early season strength," explained Harvey Lockhead, varsity track coach. "The team ran in Shadle's halls and steps to avoid the low temperatures and the snowy ground.

"Shadle's strength was concentrated in the short distance runs, particularly in the 100 yard dash, and the 220, the 440, and the 880 yard runs. We have the best sprinters in Shadle's history this year," commented Coach.

Sophomores and juniors made up the bulk of the teams' ability, supported by the performances of seniors Dave Probst and Brian Hutchinson in the mile and the 880. Mark Zimmerman, Bruce Wideman, and Dave Burnham, seniors, also returned to compete in the field events.

The first meet, against Mead, proved the teams' early season strength, with an easy victory over the Panthers.

LEFT: Putting the shot against Ferris, varsity member Bob Donelly uses good form and strains muscles to take third in the meet. The Scots lost this meet with a score of 74 to 30.

ABOVE: Varsity and 'B'-squad track members are: FRONT ROW: M. Shepherd, D. Schreckendgust, G. Barth, R. Wahl, R. Prior, G. Mesmer, D. Burnham, K. Mistretta, J. Anderson, D. Ankenbrand. ROW 2: J. Klaus, B. Wideman, G. Walker, R. Tomson, H. Grace, P. Barker, R. Garza, M. Flynn, W. Havercroft, T. Winkel, B. Hutchinson, P. Logan, T. Robbins. ROW 3: M. Mewhinney, R. Garza, D. Baril, M. Weeks, G. Smith, S. Bertholf, M. Burcham, D. Chapin, D. Probst, B. Rice, B. Rievier, E. Ewing, G. Wilson, B. Calkins, D. Greese, G. McConnell, J. Carlson, M. Smolkowski, D. Logsdon, M. Murphy, C. Muzerroll, D. Robertson, S. Klohe, M. Thompson, K. Lillie, B. Bian, D. Chapin. ROW 5: S. Bellos, C. Owen, D. Ogilvie, D. Barker, K. Schultz, B. Sartz, B. Connelly, J. Krautkraemer, M. Pherigo, B. Grimmer, K. Strait, B. Blackhurst, M. Dimond.

LEFT: Getting support from fellow teammates, varsity distance man, Scott Williams crosses the starting line and begins another lap in a two mile race with Mead.

Junior Bill Fahey perfects his forms during a practice workout.

Mark Diamond sprints for the tape to win the 440 dash against Mead.

Straining, Dave Burnham strives for distance in the long jump.

Track Variety Pulls in Many Top Men

ABOVE LEFT: Other track members include: ROW 6: A. McKee, M. Ficca, M. Zimmerman, A. Gelhausen, J. Reamer, R. Schultz, D. Van Leuven, G. Christenson, P. Guilfoil, B. Fahey, R. Thompson, F. Jeffries, M. Buchanan, B. Grigsby.

ABOVE: Breaking the tape in a blur of speed, Barry Sartz beats out his rival. RIGHT: Over with ease, Andy Gelhausen clears the bar during practice.

Tracksters

Explaining that this year's 'B' squad shows great potential, Coach Harvey Lockhead commented that on the "average they are as good, if not better, than last year's varsity."

"But," he continued, "because of the exceptional sophomores and juniors Shadle has this year, not all of them could compete on varsity and they now make up the 'B'-squad."

He also said that these runners will provide a foundation for next year's varsity and that they strive for the perfection and quality that will prove invaluable next year.

ABOVE: Edging over the bar, junior Andy Gelhausen works for more height and the vital points that go with it during a league dual meet. RIGHT: Perfecting his steps for the coming meet, senior Rod Thompson leaps to clear a high hurdle during a practice session. Rod also competes in the low hurdles. BELOW: Using every ounce of strength, Dave Probst sprints to the finish of the 880, his specialty, during a pre-season meet.

Churn Up Season in Promising Form

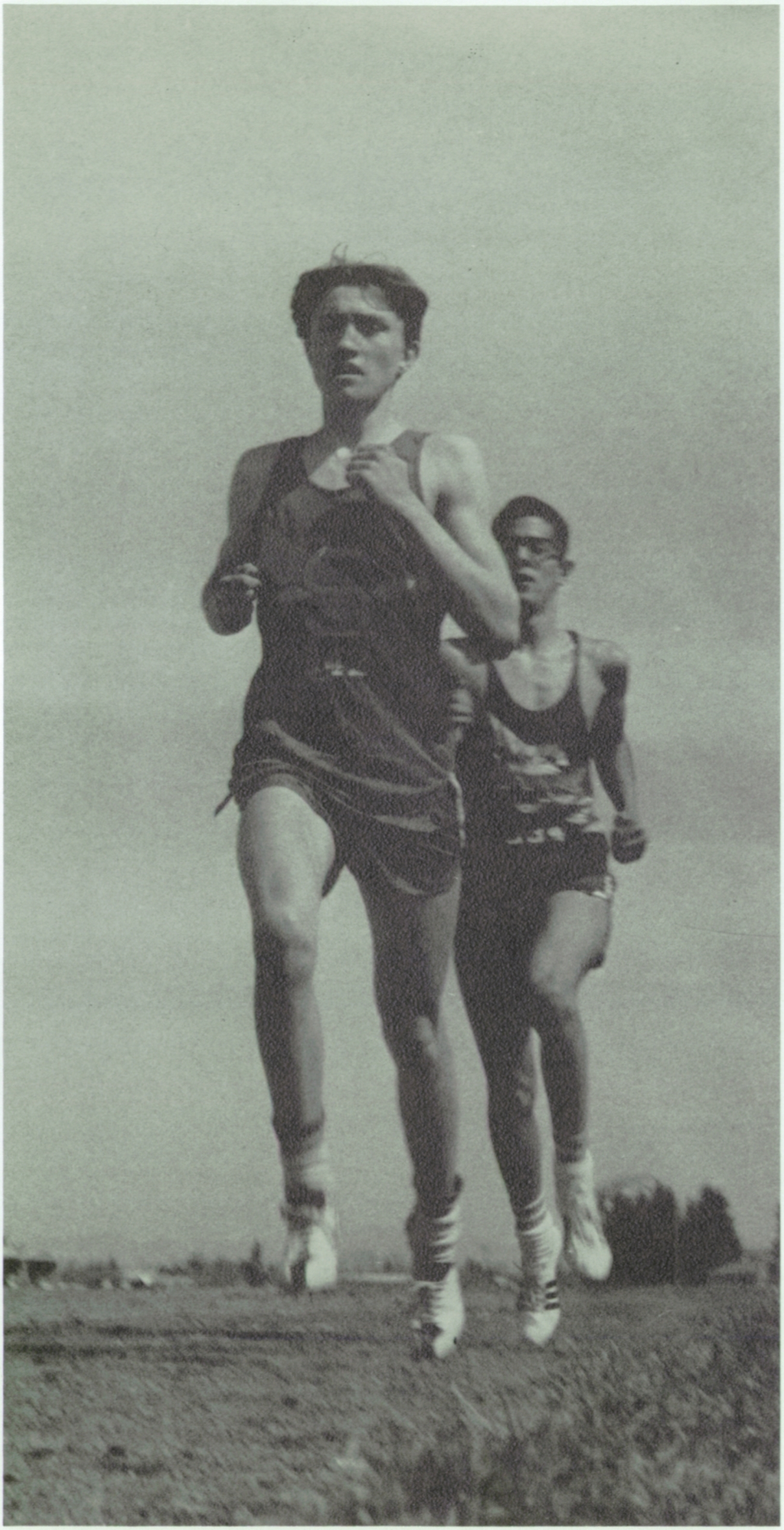

LEFT: Providing Shadle's one-two punch in the two mile, Chuck Walker and Roger Garza compete in that event during the dual meet with Central Valley. BELOW: High in the air with legs tucked, Mike Parente works to gain distance in long jump competition during one of Shadle's practice meets.

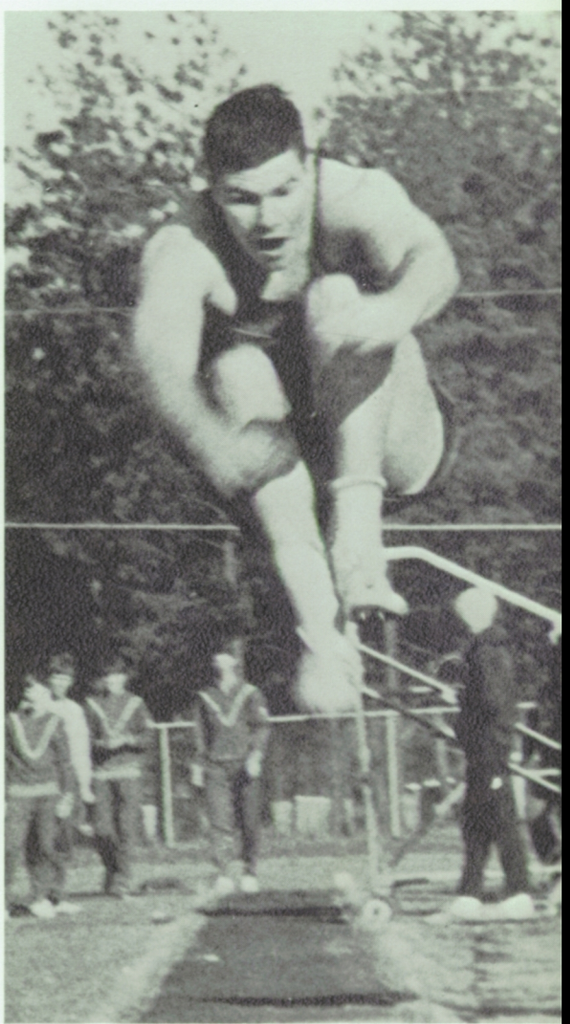

League Ball

League baseball opened April 15 with a game at LC after the varsity team completed a three-win and two-loss record in practice games. They also played in the Inland Empire Baseball Tournament, April 9 through April 11.

On March 10 the team began turning out in the gym because of the snow still on the ground. "We used batting tees, whiffle and tennis balls, trying to perfect a level swing. It proved very successful," stated Coach Joe Heslin.

After fifteen league games, the varsity team ended their season with an Alumni game on May 23.

Six seniors, twelve juniors, and one sophomore comprised the nineteen man team. "We had potentially better ballplayers than last year with good spirit," commented Coach Heslin.

Improvements on Shadle's main baseball diamond this year consisted of planning grass in the infield, and building dugouts for the team's interschool games.

BELOW: FRONT ROW: Gary Davis, Ron Heuett, Craig Foster, Steve Carlon, Mike Landry, Dave Chicha, Dave Broxson, Mike Wideman, Wayne Westwood, Steve Sanborn, Dave Johnson, trainer. ROW 2: Greg Evan, Pat Campbell, Rick Laughlin, Dough Warner, Larry Thompson, West Graham, Daryl Parsons, Gene Rostvold, Steve Gelhausen, Mike McCammon, Steve Dunham, Larry Abramson, Ralph McDaniel. NOT PICTURED: Craig Erickson.

ABOVE: Improving his pitching techniques, senior Gene Rostvold shows good form and stability while warming-up for a pre-season game with the North Central Indians.

Begins After Inland Empire Tournament

ABOVE: Senior Pat Campbell, silhouetted against the evening sunset, stands ready to receive the ball in right field. Pat is a two-year varsity veteran.

ABOVE: Sprinting over home plate, junior Steve Carlon scores another run as the other team's catcher waits and anticipates the ball, too late for any good.

BELOW: Head baseball coach, Joe Heslin, watches from the side lines while his team goes up against NC. Heslin has coached baseball for six years.

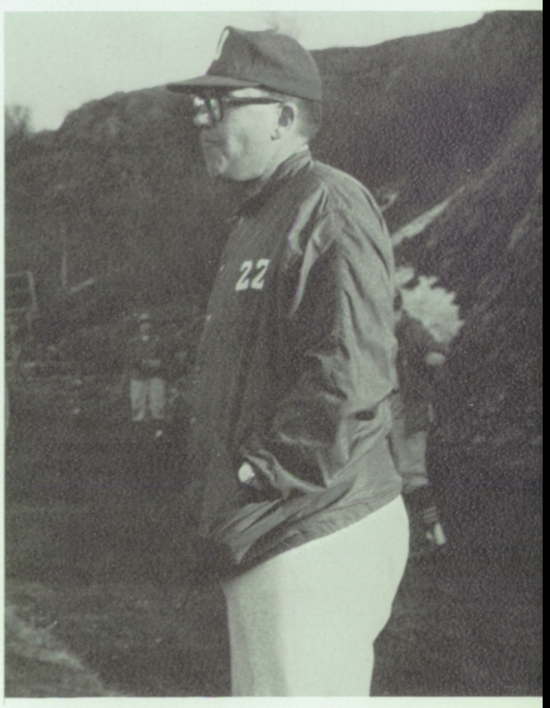

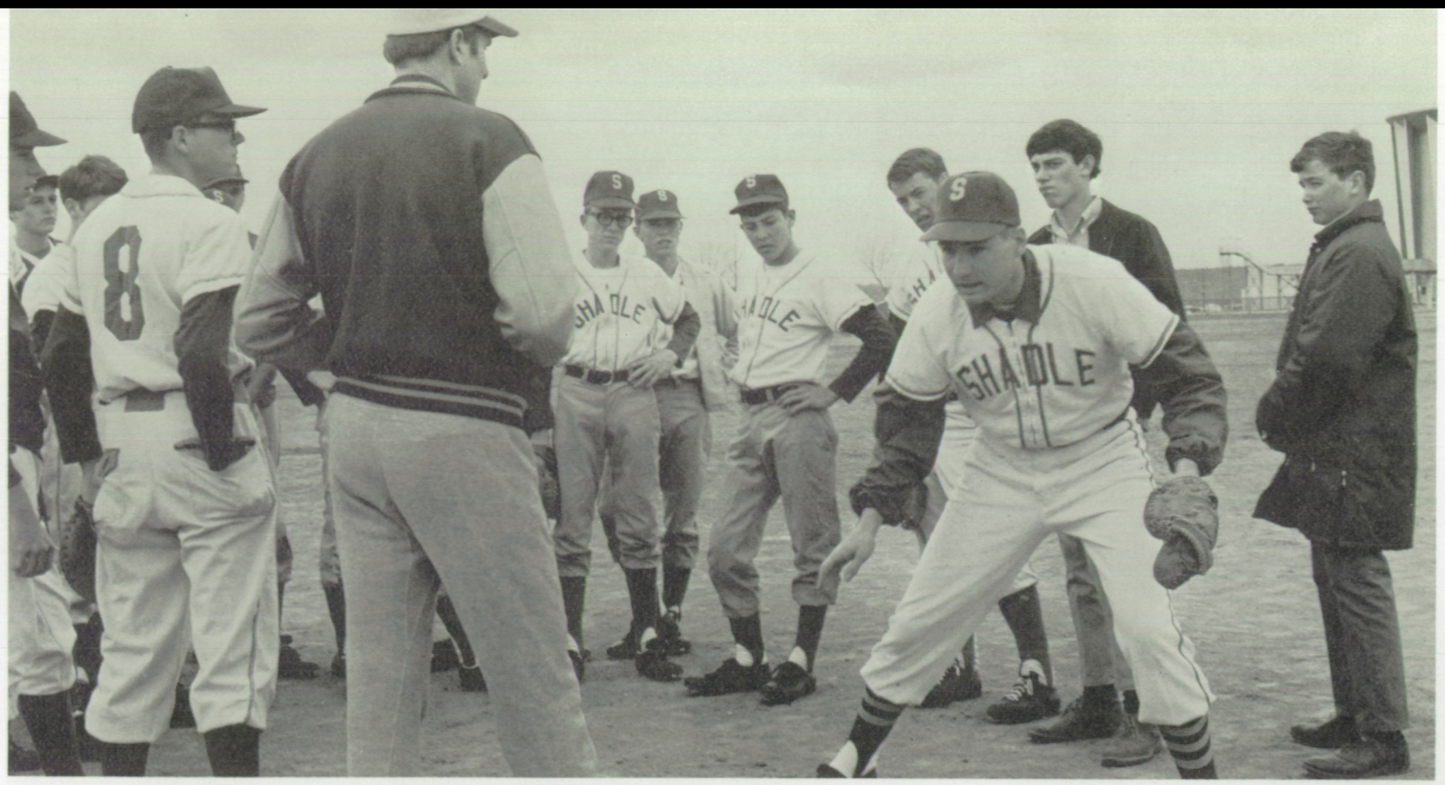

ABOVE: In his first year of 'B'-squad baseball coaching, Coach Jim Brown teaches his players not only the skills of the game, but also good sportsmanship.

BELOW: Bob Jorgenson (35) passes first base as Dick Cole (8) waits for the ball.

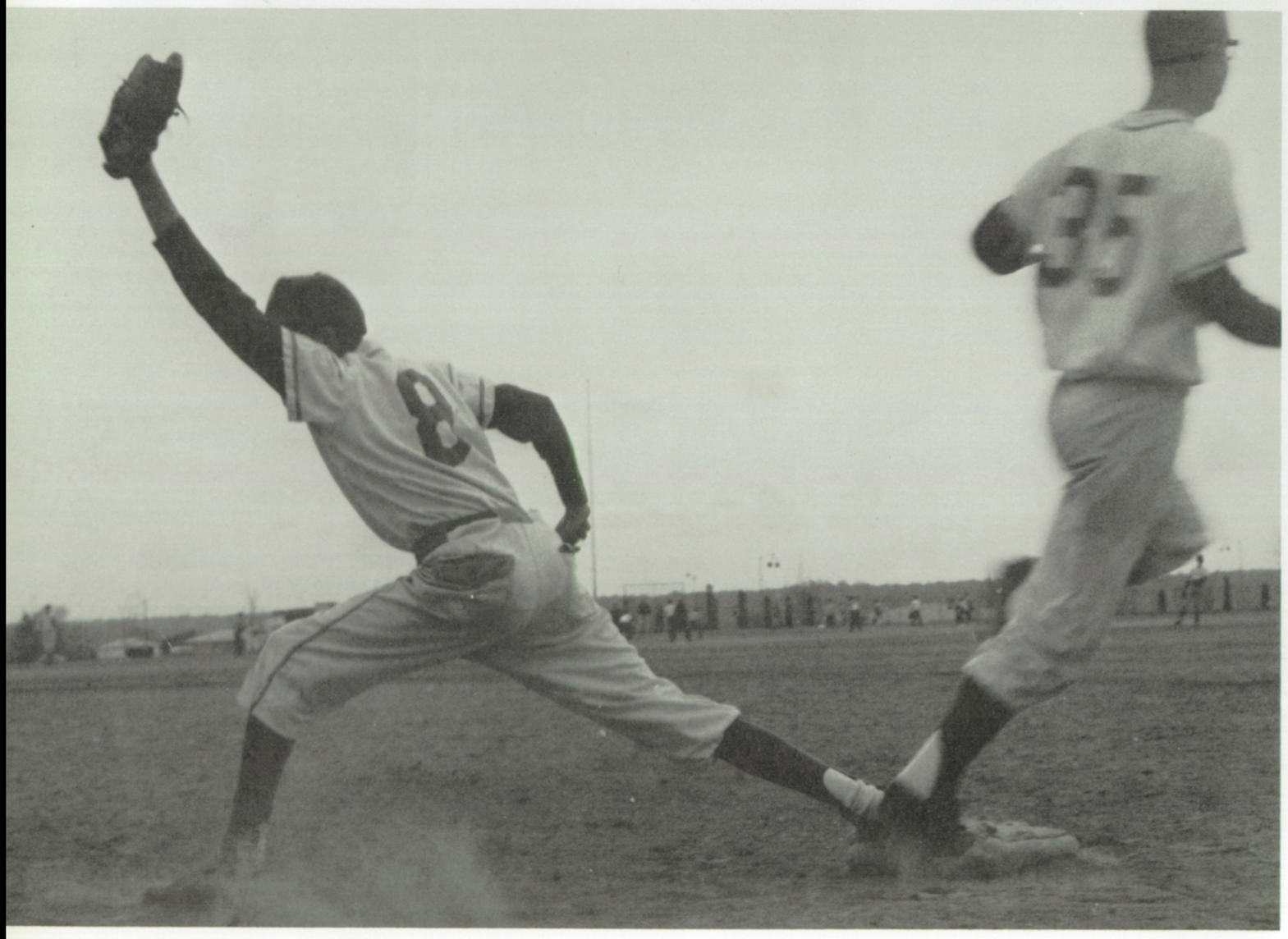

Snow Slows 'B'-Team for Two Weeks

'B'-squad baseball started an energetic season on March 3rd, but snow and cold weather kept the team in the gym for the first two weeks of practice.

"We had some real fine ballplayers with ability and excellent attitude and spirit. They willingly worked very hard all season," commented Coach Jim Brown.

Season games started with a practice meet with Riverside High School April 4th. 'B'-squaders played fifteen league games, three with each school. League games began April 15.

ABOVE: FRONT ROW: Brad Barrick, Roger Dirkes, Howard Bass, Rick Snyden, Wally Peterson, Ron Hansen. ROW 2: Joe Cavanaugh, Steve Jordan, Bill Hall, Steve Shaw, Craig Curtis, Tony Johnson, Dwight Meyrick, Manager Randy Wahl. ROW 3: Mark Skubinna, Bob Jorgensen, Scott Peterson, Gary Neudorfer, Dan Armitage, Dick Cole, Manager Jim Kienbaum.

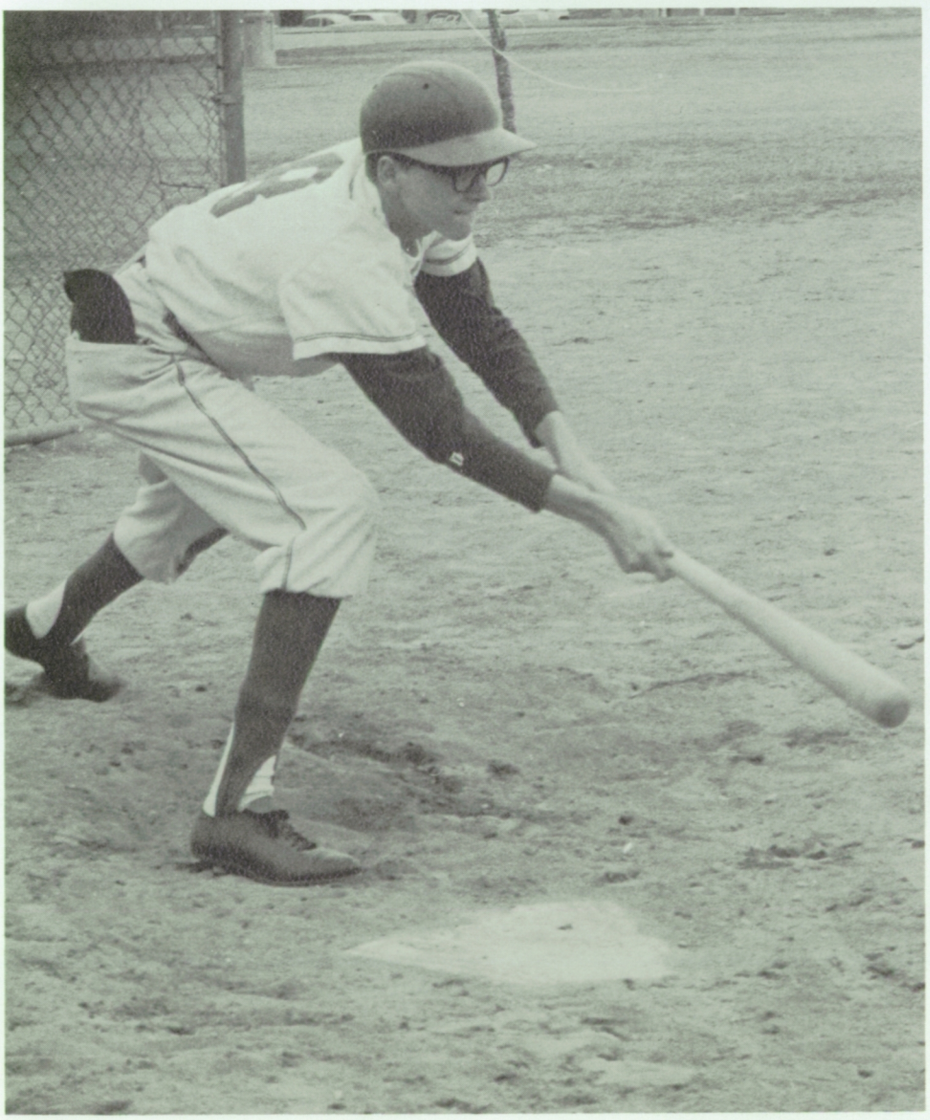

BELOW: Dick Cole strives to bunt the ball as it comes in from the mound. The ballplayers practice every type of swing to be ready for any situation.

ABOVE: Coach Jim Brown calls out advice for his team during a practice session.

Golfers Win

ABOVE: Girl's golf members include FRONT ROW: J. Rostvold, D. Key, K. Brian, J. Bodker, P. Bellefeuille, K. Jensen, and Miss Karen Aznoe, girls' coach. ROW 2: L. Farr,

LEFT: During a practice game, sophomore golfer Richard Swett displays good form as he streaks the ball from a Downriver fairway. Richard, a 'b'-squad member, works to improve his match scores.

BELOW: Mr. Mohney, boy's golf coach, gives helpful advice to junior Steve Sanborn as he strives to perfect his grip. Downriver Golf Course provided fairways for league matches as well as weekly practices.

Top Honors In All-City League Action

P. Phipps, N. Burns, P. Wolferman, D. Ridnour, S. James. ROW 3: S. Erickson, M. Stoyanac, A. Young, D. VanDeWalle, P. King and S. Redd.

BELOW: Boys' varsity and 'b'-squad golf members include FRONT ROW: Ernie Olson, Rick Mitchell, Steve Usher, Steve Sanborn, Steve Jacobs, Don Eastwood. ROW 2: Ted Johann, Floyd Lockie, Steve Latenser, Ron Urton, Mike Fitzpatrick, Steve Storey, Frank Blacker, Charles Fredrickson, Rick Swett. ROW 3: Jonas Stutzman, Mitch Mateeff, John Tollefson, Dana Wright, Greg Devlin, Lowell McKee, and Larry Sullivan.

Both the boys' and girls' golf teams placed first in fall all-city league action this year.

The boys' team, coached by Mr. Ray Mohney, locked with Ferris in a competitive standstill during the fall season play.

Instruction offered by prominent Spokane women golfers added to the experience of the girls' team. Miss Karen Aznoe, coach, explains, "These girls deserved to take top position. They are outstanding kids."

RIGHT: Members of the girls' team look on as their coach, Miss Azone, offers helpful hints.

Tennis Teams Take Top Positions In

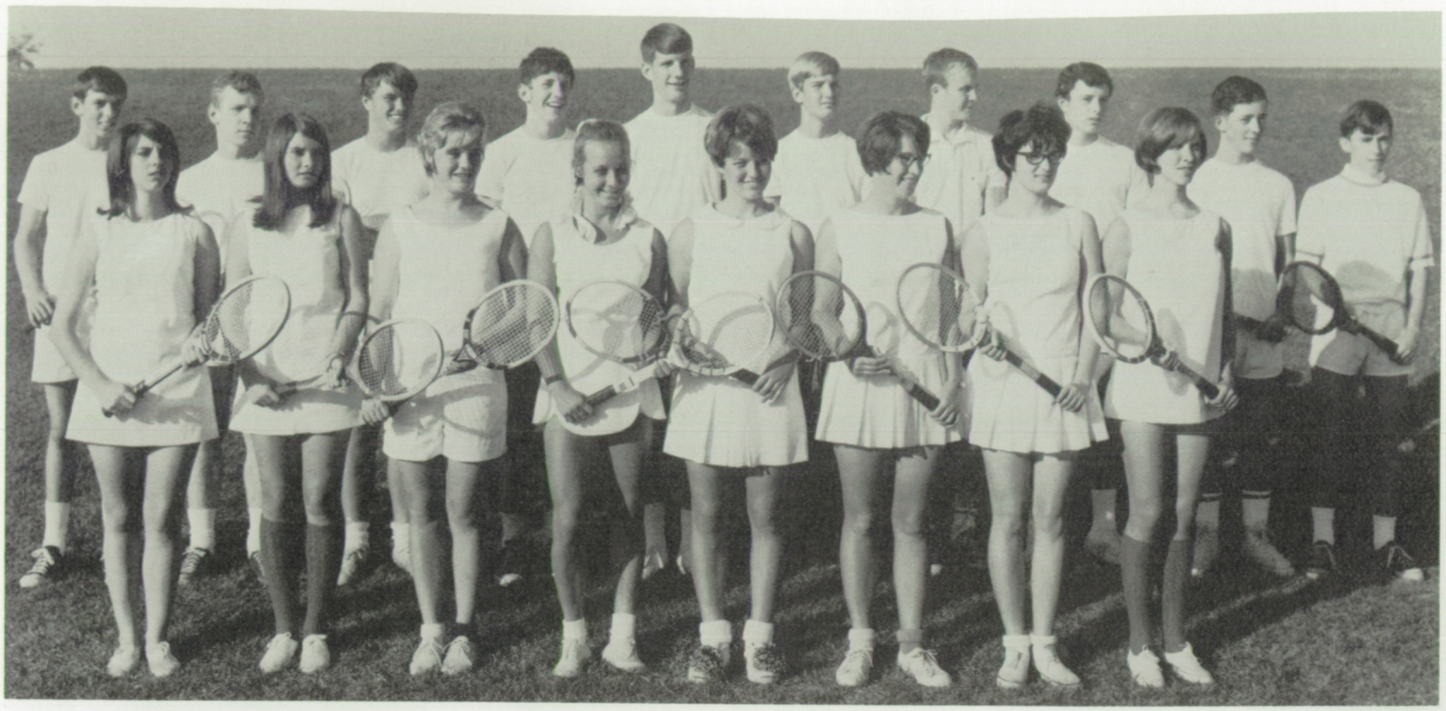

ABOVE: Both boys' and girls' tennis teams started the year by placing high in fall city action. Hard work and strong team spirit led these teams to their many team victories over other city-title competitors.

Girls' and boys' varsity tennis members include FRONT ROW: Charlotte Fischer, Sherri Walker, Sandy Hale, Linda Nelson, Nancy Campbell, Carolyn Davis, Lois Logsdon, Grace Kimmet. ROW 2: Gary Urquhart, Dan Davis, Wally Tobey, Steve Gregory, Bob Hodge, Don Moe, Tom Grandlund, Marty Powell, Keith Watson, Art Erickson. Not pictured: Carol Campbell, Mike Guilfoil and Bill Rozell.

ABOVE: Tennis coaches Mrs. Pat Woodard and Mr. Marvin Anderson combine their instructional efforts to help Bob Hodge perfect his grip. Linda Nelson, who with Bob earned a top varsity position, looks on.

ABOVE: Boys' and girls' 'b'-squad members of the tennis team include FRONT ROW: Linda Venable, Leslie Moore, Tammy Skubinna, Betty Farris, Julie Steen, Pam Kohlstaedt, Rymii Kaio, Karlea Smith, Sheri Stabler, Judy Potter, Cindy Stanley. ROW 2: Chelle Moat, Caron Strate, Sarah Scarpelli, Debbie Maston, Joan Jensen, Cheryl Sand, Peggy Parker, Debbie Boomer, Dorothy Bennett, Rita Caley. ROW 3: Tim James, Robert Bower, Felix Boyle, Steven Bloom, Marty Smolkowski, Greg Steeve, Gary Branca, Scott Nelson, Jack White, Craig Bean, Howard Bass, Dave Busse. The boys' 'b'-squad tennis team is coached by Mr. Carlos Flores and the girls' team is coached, along with varsity, by Mrs. Pat Woodard. 'B'-squad is composed almost entirely of sophomores and juniors. The coaches of both the boys' and girls' teams work with these 'b'-squaders striving to improve their form as well as their scores.

City League

Leading into their second year of league championship, the boys' varsity tennis team again took top honors. Coach Marvin Anderson boasts, "These boys are fierce competitors with a great pride in Shadle."

Coach Anderson explains that he has had the eight senior lettermen making up most of the varsity team since their sophomore year. "This experience has a lot to do with their great team strength," stated Coach Anderson.

Bob Hodge, Keith Watson, Gary Urquhart and Wally Tobey hold top positions as the "four horsemen" of the team. Hodge, the team captain, bolts the ball while Watson centers on speed to throw his opponent.

The girls' varsity team consists of four seniors, two juniors, and three sophomores. Mrs. Pat Woodard, girls' coach, explains, "This team is strong and with hard work, the team spirit they have and drive, they should come out on top this year."

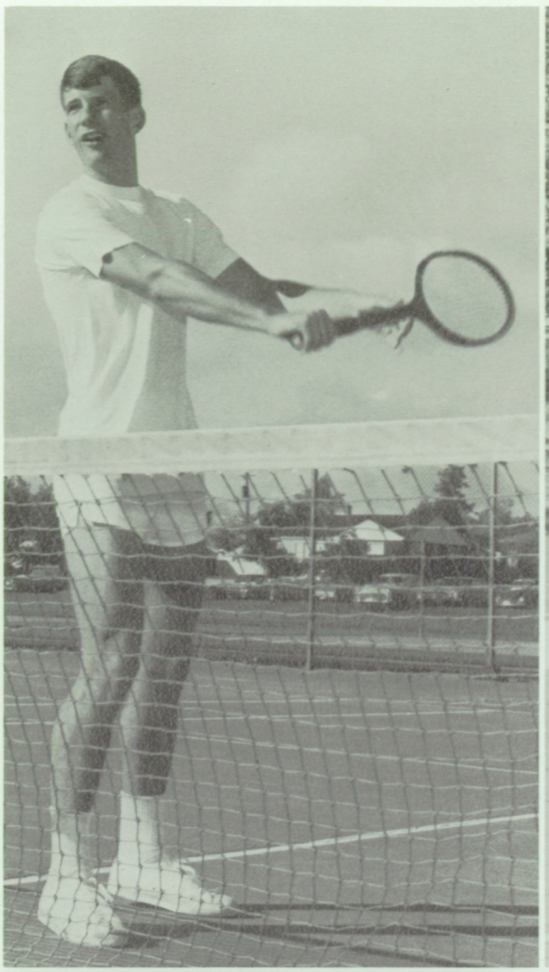

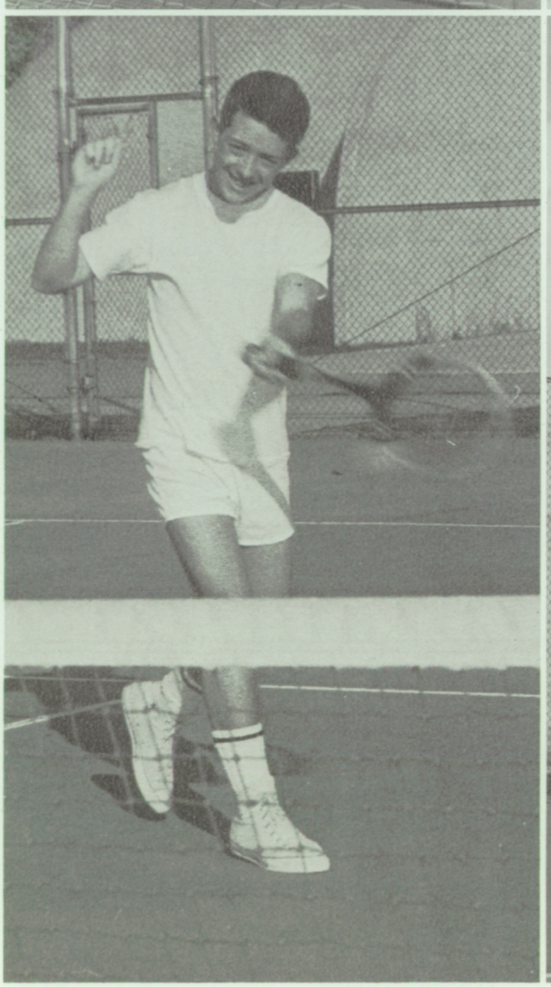

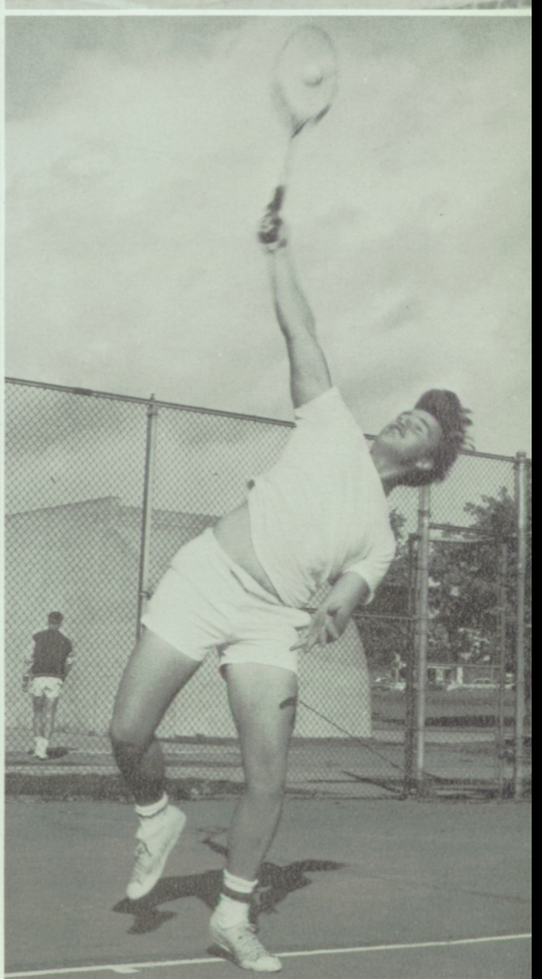

ABOVE LEFT: Bob Hodge, the power of the varsity team, displays good form as he prepares to volley for the serve.
ABOVE RIGHT: The only left-hander on the varsity team, Gary Urquhart makes a great effort to return a low ball.
BELOW LEFT: Keith Watson, another of the four top varsity players, proved that speed is a great asset of tennis victories.
BELOW RIGHT: As the most powerful server on the varsity team, Wally Tobey displays good serving form as he bolts the ball.

Students Acquire

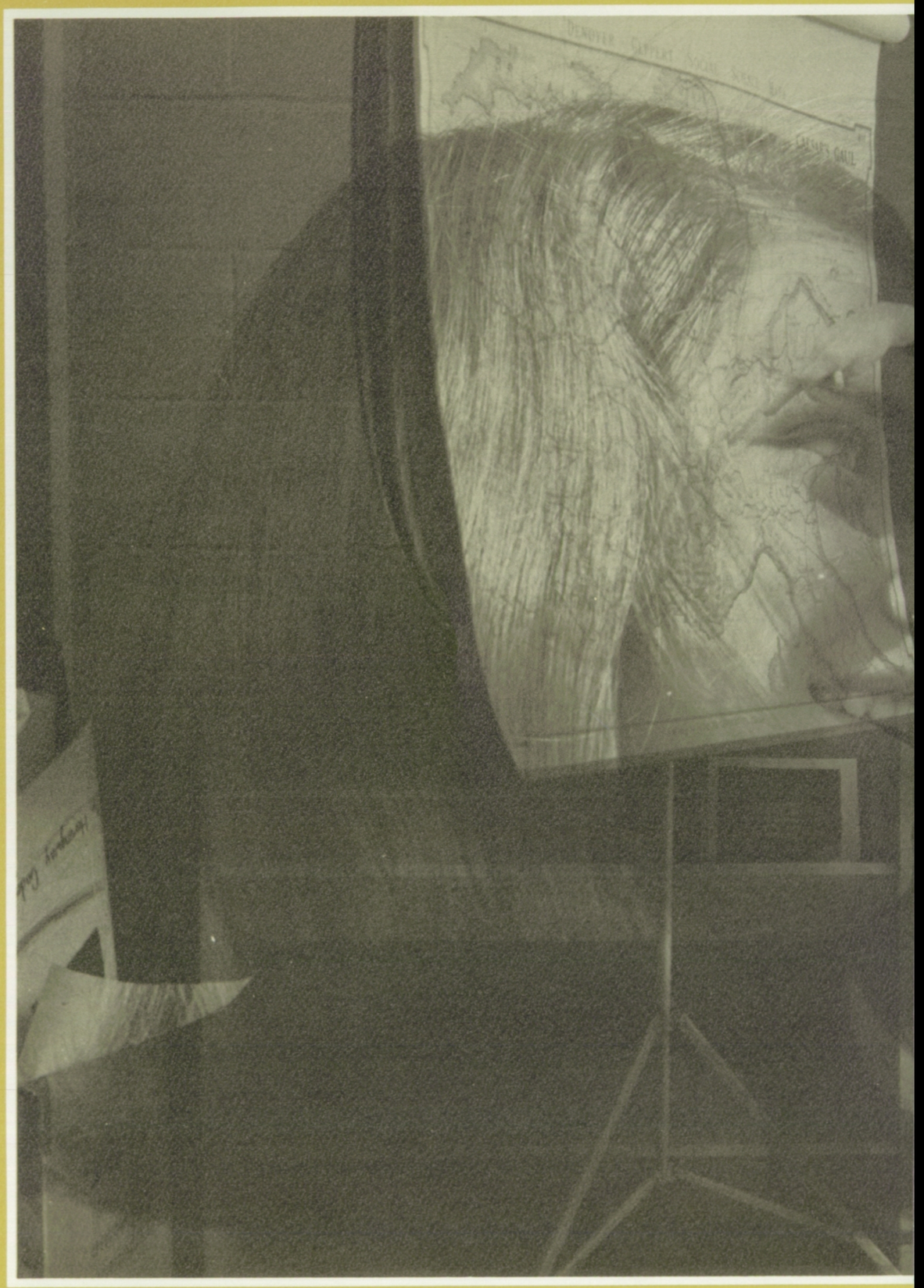

Inspiration From

FACULTY

FACULTY

FACULTY

District 81 Asks For New Curriculum

Board members of District 81 applied for approval of a new curriculum that could take effect next year if supported by the State Department of Public Instruction. This new curriculum aims at reducing the dropout rate in the high schools by adding or updating certain courses to make them more relevant to our everyday living.

Dr. Ayars stated that a new creditation program will start this coming fall, and will assure better counseling and instruction for the increasing number of students entering the high schools next year. The addition of more counselors and teachers to the faculty would aslo include the expansion of the library staff.

Mr. Walter Anker, a former Head of the English Department, now holds an office as the Coordinator of Curriculum for Secondary Schools. Mr. Anker works extensively with the faculty to develop and improve the teaching program.

ABOVE: Members of District 81's Board of Directors discuss topics brought up during a televised meeting. The educational TV station, KSPS, broadcasted several of these sessions for the first time this year. After discussions on the various topics the Board members make a decision on an issue by voting.

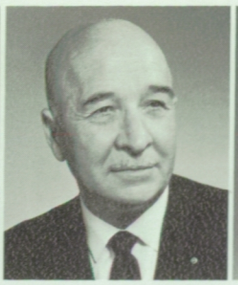

MR. ORVILLE BARNES (not pictured) Board member
MR. WILLIAM LUSCHER, Board member
MR. GLENN MINARD, Deputy Superintendent
DR. ELEANOR PETERSON, Assistant Superintendent

MRS. HELEN RYMOND, Board member
MR. BYRON L. SWANSON, Board member
MR. JOHN R. WARN, Board member
MR. ROBERT H. WILLIAMS, Assistant Superintendent

ABOVE: Dr. Albert Ayars Superintendent of District 81 Public Schools

ABOVE: Dr. Albert Ayars, Superintendent of Schools, reviews new programs planned for Spokane District 81 high schools. One program, a new creditation standard, will go into effect this coming fall.

Administration Views Students' Conduct

TOP ROW: Donald Cobb, Dean of Boys; Helen Cleveland, Dean of Girls; Wayne Connor, Registrar; Irma Painter, Attendance Counselor. BOTTOM ROW: Olga Iverson, Counselor; Robert Kuehl, Counselor; Marcia Suko, Counselor; Robert Stockman, Business Manager.

BELOW: Explaining college entrance tests to be taken and assisting seniors in analyzing college preferences is one of Mr. Donald Cobb's main objectives this year. Richard Killian, being briefed on college entrance, ponders the question of should I go on to school or not? Mr. Cobb then points out the major goals and rewards of a college degree needed to obtain a good job in this world today.

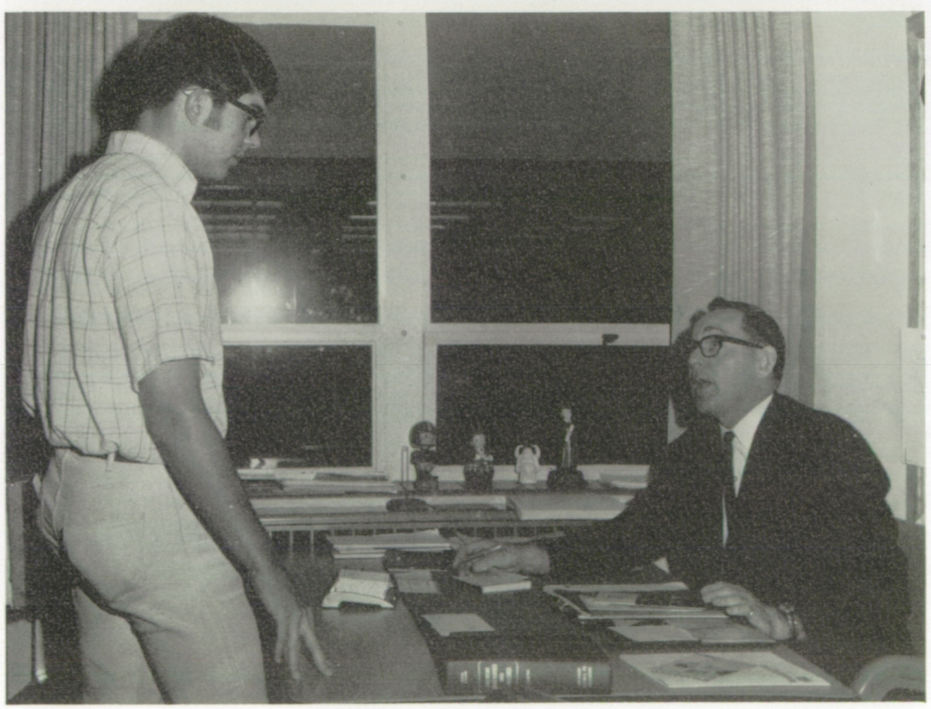

BELOW: Another "please report" student arrives at the desk of Mrs. Irma Painter,

as 'Mature'

An over-all increase of academic achievement in 1969 "reflected greater maturity on the part of the students," according to Mr. Keith Rostvold, vice principal.

Resulting in less student-teacher conflict and fewer major difficulties, the improved student body attitude enabled the administration to spend more time helping individual students.

Mr. Donald Cobb, Dean of Boys, and Miss Helen Cleveland, Dean of Girls, also doubled as College Counselor and Girls' League advisor respectively. Mrs. Irma Painter served as attendance officer and assistant ASB advisor.

Mr. Wayne Connor registrar, handled report cards and data processing information. Business manager Mr. Robert Stockman tabulated the school's financial status.

Mrs. Marcia Suko, a new addition to the counseling staff, worked with incoming sophomores. Mr. Robert Kuehl gave advice to juniors and graduating seniors received aid from Mrs. Olga Iverson.

who consequently asks the embarrassing question, where were you Friday?

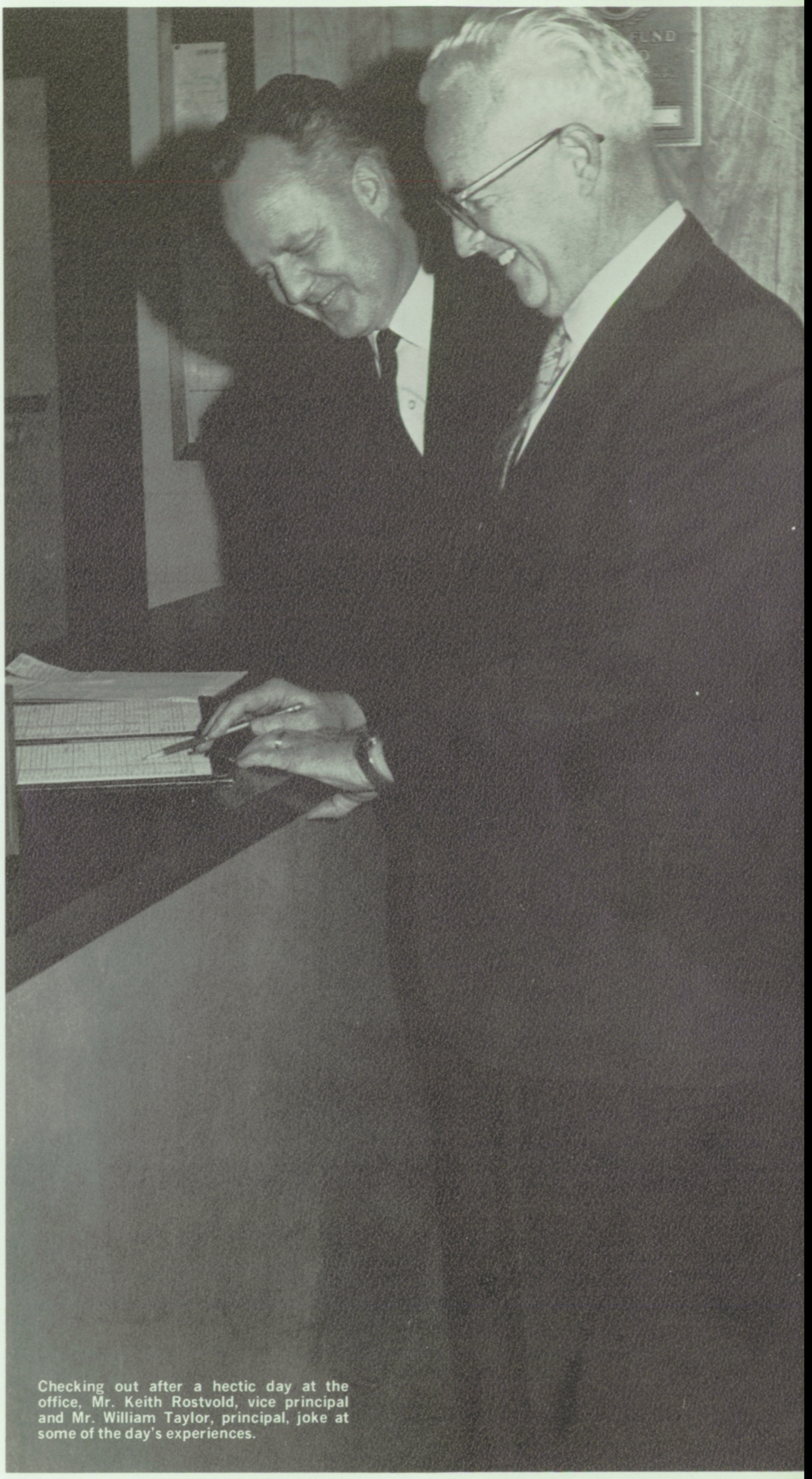

Checking out after a hectic day at the office, Mr. Keith Rostvold, vice principal and Mr. William Taylor, principal, joke at some of the day's experiences.

Teachers Receive 'Thanks' From SP

GEORGE ALEX Art, Art Club
MARVIN ANDERSON Science, Tennis Coach
SARAH ANDERSON English, American Field Service
OLGA ARMSTRONG Librarian, Library Club
KAREN AZNOE Home Economics, Red Cross, Golf Coach

EVAN BELL Social Studies, Key Club
PATRICIA BOCKMEYER English, Faculty Courtesy Committee
NORMA BOISEN English, Dileas Chailin
ELEANOR BOSWELL Bookroom Clerk
GILBERT BROOKS Industrial Arts, Department Head

JAMES BROWN Physical Education, Clansmen, "B"-squad Football
HAROLD BURGEN Industrial Arts, Rifle Club
VIRGINIA BURGER English, Class of '70
ROBERT CAPPELLO Mathematics, Class of '70
BERNITA CARLSON Business Education, Pep Club

WAYNE CHANDLER English, ASB
RONAL CHATTIN Social Stuides, Demarian Club
E.B. CHRISMAN Science, Department Head
H.T. CLARK Science
LARRY CLARK Social Studies

RIGHT: Mrs. Sarah Anderson reads to her Sophomore English class from the new text "Exploring Life Through Literature." The class interpreted poems through drawings, clay models, and even a cake.

LEFT: Mr. Eugene Kelly, Dale Williams, and Daniel Kirby sample refreshments provided by each homeroom for Hi-Teacher Day. The annual fall event honors the Shadle faculty.

TED CLARK Journalism, SPORRAN, HI-LITES, ADVISOR, Quill and Scroll
CLYDE COMBS Physical Education, Swimming Coach
GERALDINE COUTURE Art, Girls' League
GARY DAVIS Physical Education, Varsity Football Coach
WAYNE EACKER Mathematics, Department Head

JAMES ELVINGTON Social Studies, Basketball Coach
CHARLOTTE FANCHER English, Latin Club
EDWARD FELDHUSEN Business Education, Department Head
CARLOS FLORES Foreign Language, Spanish Club
LOUISE FORSYTH English, Thespians

LLOYD FOWLER English, Talent Club
PEGGY GILBERT English, Debate Coach
ROBERT GILMORE English
MILDRED GLIDDEN Stenograph-Secretary
MARY GRIGGS Business Education, Commercial Club

LENORE HAIGHT Head Librarian, Audio Visual Coordinator, Library Club
PATRICIA HARPER Home Economics, Girls' League
JOHN R. HARRIS, JR., Music, Department Head
JOSEPH HESLIN Science, Commencement
LEMUEL HUTCHINGS Industrial Arts

VIRGINIA JAMIESON Science, Pep Club
PAUL JENSEN Science, Science Club
CHARLOTTE JONES Physical Education, Department Head, Hi Lassies

Staff Adopts New Means In Teaching

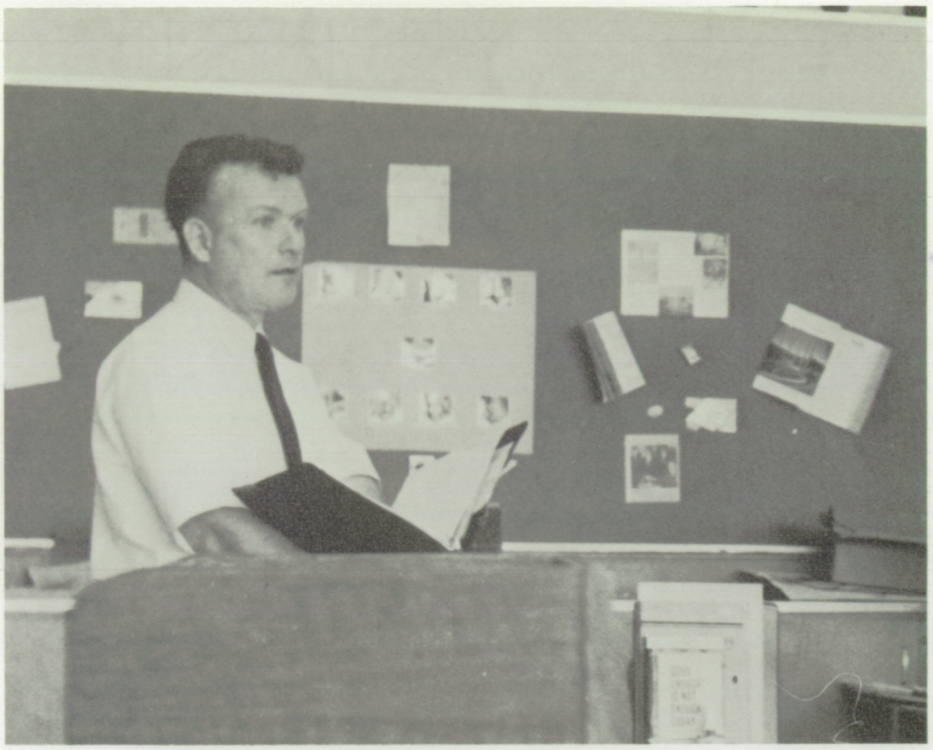

LEFT: Mr. James Morlan, advisor to the DECA Clubs, appoints a student to give a report on one of the economic subjects covered in the senior Distributive Education classes. Students studied a variety of subjects including how to prevent shoplifting.

ROBERT JONES Industrial Arts, Radio Club
KEN JUDD Sociology
EUGENE KELLY Social Studies, U.N. Coordinator
DANIEL KIRBY Social Studies, Publicity Committee, Ski Club
VIRGINIA KOLLER Mathematics, Math Club

MELVIN KORNMEYER Music, Music Groups
HARRIET KRESSEL Home Economics, Homemaking Club
MARGARET KROSKE Home Economics, Department Head
ILMAR KULJUS Foreign Language, Russian Club
HARVEY LOCHHEAD Mathematics, Track Coach

EVELYN MAGNUSON Business Education, Commercial Club
GEORGE MANNING Social Studies, ASB
MARGARET MATHEWS Stenograph-Secretary
JAMES McBRIDE English, Foreign Language
EDWARD McMAHON Social Studies, Japanese Sister School

HOWARD McNEW Social Studies, Department Head
WILLIAM MEULER Social Studies
DONALD MILLER Social Studies, Varsity Football
HARLOW MOE Business Education, Medical Service Club
RAY MOHNEY Science, Class of '69

DENNIE MOORE English, Aqua Tartans
KATHERINE MOORE Social Studies, Girls' League
JACQUELINE MORFITT Social Studies, Class of '69
JIM MORLAN Business Education, DECA Clubs
ROBERT MORRIS Physical Education, Department Head

RICHARD NACCARATO (not pictured)
Health, Varsity Football
ROZELLA NOONAN Head Secretary
ELOISE PADDOCK Attendance Clerk
BETTY PARTRIDGE English, Girls' League

ESTHER PHILLIPS English, Faculty Courtesty Committee
LYLE PUGH Physical Education, Wrestling Coach
TAMMY REID English, Medical Services Club
DAVID ROBERTSON Mathematics, Basketball Coach
CECIL ROBINETTE Mathematics, Future Teachers

GEORGE ROSS Science, Scottish Sister School
IDA ROWE English, Philippine Sister School
CARL SCHMIDT Industrial Arts, Archery Club
CLAUDIA SCHWAB Art, Art Club
LORETTA SLOAN Foreign Language, German Club

GEORGIALEE SMITHPETERS Business Education, Dileas Chailin
FAITH SNIDER Art, Department Head
GEORGIANNA SUTHERLIN Social Studies, Dileas Chailin
WILLIAM VIA Foreign Language, French Club
SARAH WAHL Home Economics, Girls' League

DALE WILLIAMS Social Studies, Great Scots
FRANK WINDISHAR Social Studies, Honor Society
PATRICIA WOODARD Physical Education, Caileag Clan
FRANK YUSE English, English-Foreign Language Department Head
ADELINE ZELLER Bookkeeper

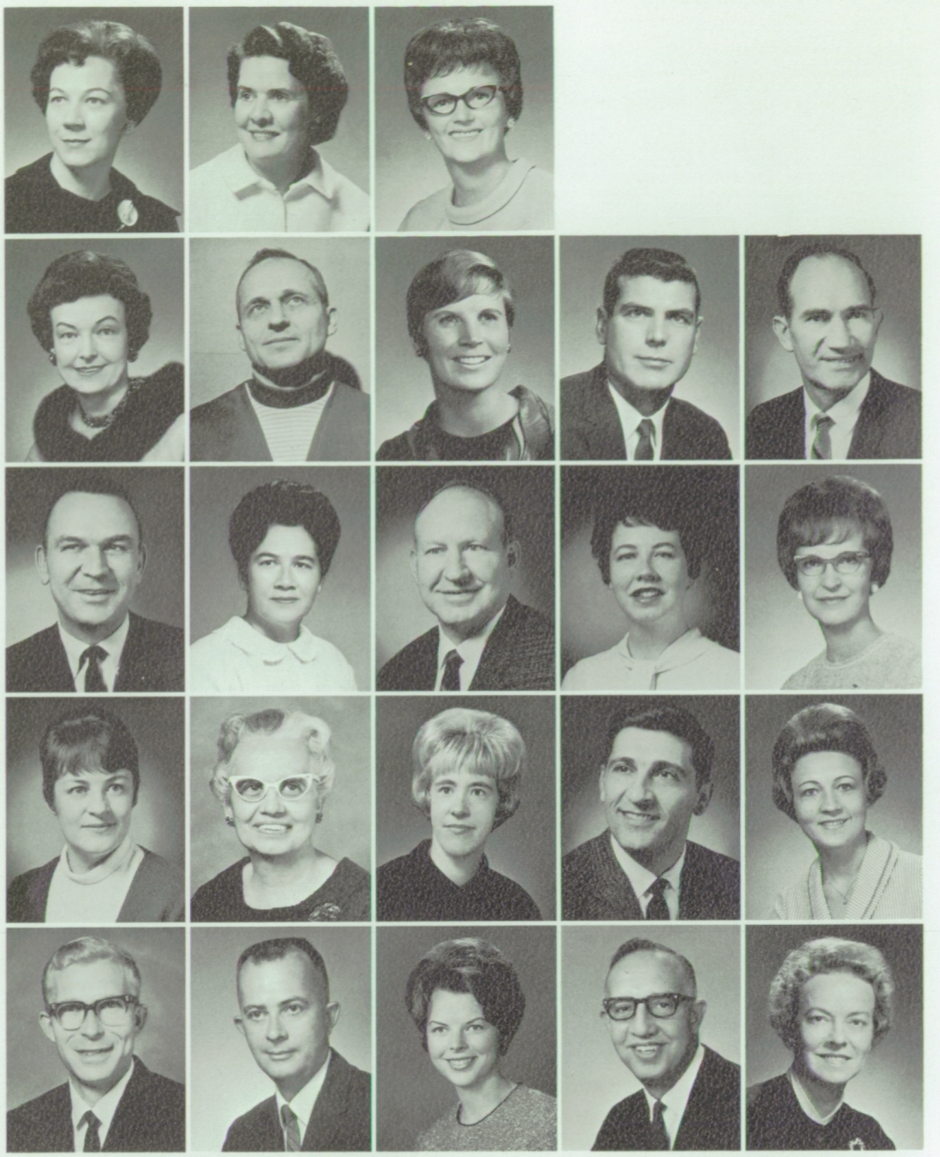

LEFT: As she explains the techniques involved in air-brush painting, Mrs. Geraldine Couture demonstrates several of these methods to her Commerical Art class. Students used this process in creating unique posters.

Custodians, Cooks Help Shadle's Pride

Using 104 man-hours a day for just cleaning, Mr. Hugh Leppell, head custodian, boasts that "Shadle is the cleanest school in town and we couldn't do it without the students' cooperation."

Daily, serving from 900 to 1,000 lunches, Shadle cooks use approximately 50 lbs. of bread, 68 lbs. of hamburger, and 80-120 lbs. of meat for the regular hot lunch line.

Chocolate and vanilla milk shakes were provided, much to the students' delight.

LEFT: After collecting the paper sacks, napkins, milk cartons, and other rubbish from the four lunches, Jim Gibson wheels the stacked garbage cans to the incinerator.

ABOVE: Shadle's cooks are Bonnie Estes, Phyllis Swanby, Louise Vinson, Lucille Lantz, Donna Dotson, Gudrun Jelsing, Claryce Grimm, Marie Brown, Clara Ninemire, Martha Meyer, Thelma Darling, Beatrice Masters, Alice Nelson, and Thelma Hedin. With the addition of serving trays instead of dishes, the cooks' job was made easier. Also added to the Shadle cafeteria was a milk shake machine. The students enjoyed this new inovation and the shakes could be bought in the snack line or the regular lunch line for only fifteen cents.

LEFT: Mrs. Donna Dotson holds a plateful of spaghetti while Mrs. Clara Ninemire dips the spoon for some more spaghetti sauce. The cooks serve throughout all four lunches.

BELOW: Taking a break from their job of keeping Shadle clean are (seated) Jim Gibson, Harmon Ranner, Eddie Wahl, Betty Shirk, Tom Cassidy, (standing) Hugh Leppell, and Ralph Sterritt.

Student Workers Offer Assistance To

ABOVE: Student workers in the business office, student office and public office include FRONT ROW: S. Cassis, B. Helmer, D. Moore, C. Sturm, D. Peck, W. Pierce, K. Lucas. ROW 2: S. Mitchel, J. Hardin, D. Bays, K. Box, K. Brian, S. Hoogendyk, J. Barber. ROW 3: R. Woodson, K. Renshaw, T. Cavanaugh, L. Simpson, L. Zinn, D. Rautio, N. Gallaugher. NOT PICTURED: N. Maranto, M. Hammar, B. Johnson, K. Morford, L. Ness, K. Setchell, S. Terhark, M. Melendrez, S. Ness, P. Norman, L. Schmidt, J. Wasser, K. Stafinbil, P. Robertson.

BELOW: Library and bookroom workers include FRONT ROW: Claudia Abramson, Gidget Boumann, Linda Robinette, Jan Blackburn. ROW 2: Carolyn Richter, Mary Kilgore, Cindy Vanderlinde, Roberta Noel, Jeannie Jones. ROW 3: Donna Fitzthum, Nancy Spencer, MaryLou Sullivan, Jonni Benefiel. NOT PICTURED: Penny Page, Shanna Chappel, Linda Holliday, Kathy Lidean, Diane Nagle, Karen Treffry, Janet Blomgren, Celene Grashio, Char Stillar, Roberta Storm, Dana Matthews, Kathy Ritchie, Barb Peterson, Barb Robb, Diane Growt, Vicki Alderson, Molly Mitchel.

RIGHT: Bonnie Johnson places messages in the teacher's boxes in the public office. Girls work in the public, business and student offices before and after school and during each period. They perform such tasks as taking messages and calling students from class to the offices.

BELOW: Moving through the cafeteria hot lunch line, students await their turn to receive trays of food. Donita Byrns, fourth lunch worker, collects the money necessary to purchase lunch each day. Four girls work each lunch period collecting money for hot lunch and other foods offered by the school lunch program. The girls work for one semester, receiving a credit but no grade.

Highlanders

75 students spend hours of their time working at various jobs assisting with clerical and office work throughout the school as part of a clerical practice course.

Mr. Robert Stockman screens the applications basing his choices on GPA, attendance, and also general appearance. He then gives the students a chance to choose, in order from first to fifth choice, the position desired.

He places them accordingly at positions in the offices, library, bookroom or PE department.

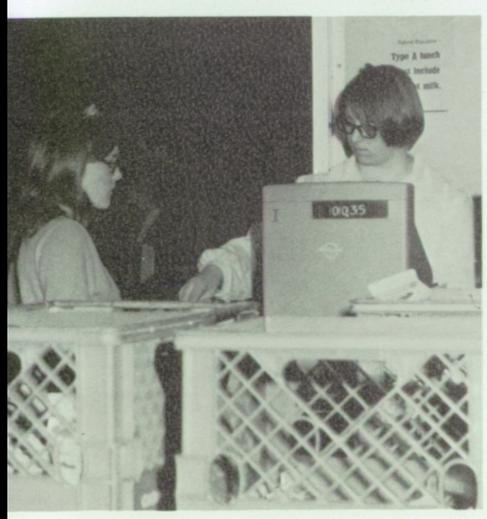

RIGHT: Stage crew members include Dave Kendall, Scott Milne, Dave Miller, Ron Urton and Larry Miller. These boys are responsible for setting up the stage and manning the spot lights during convocations. They are also in charge of stage settings for various plays and other activities.

Memories

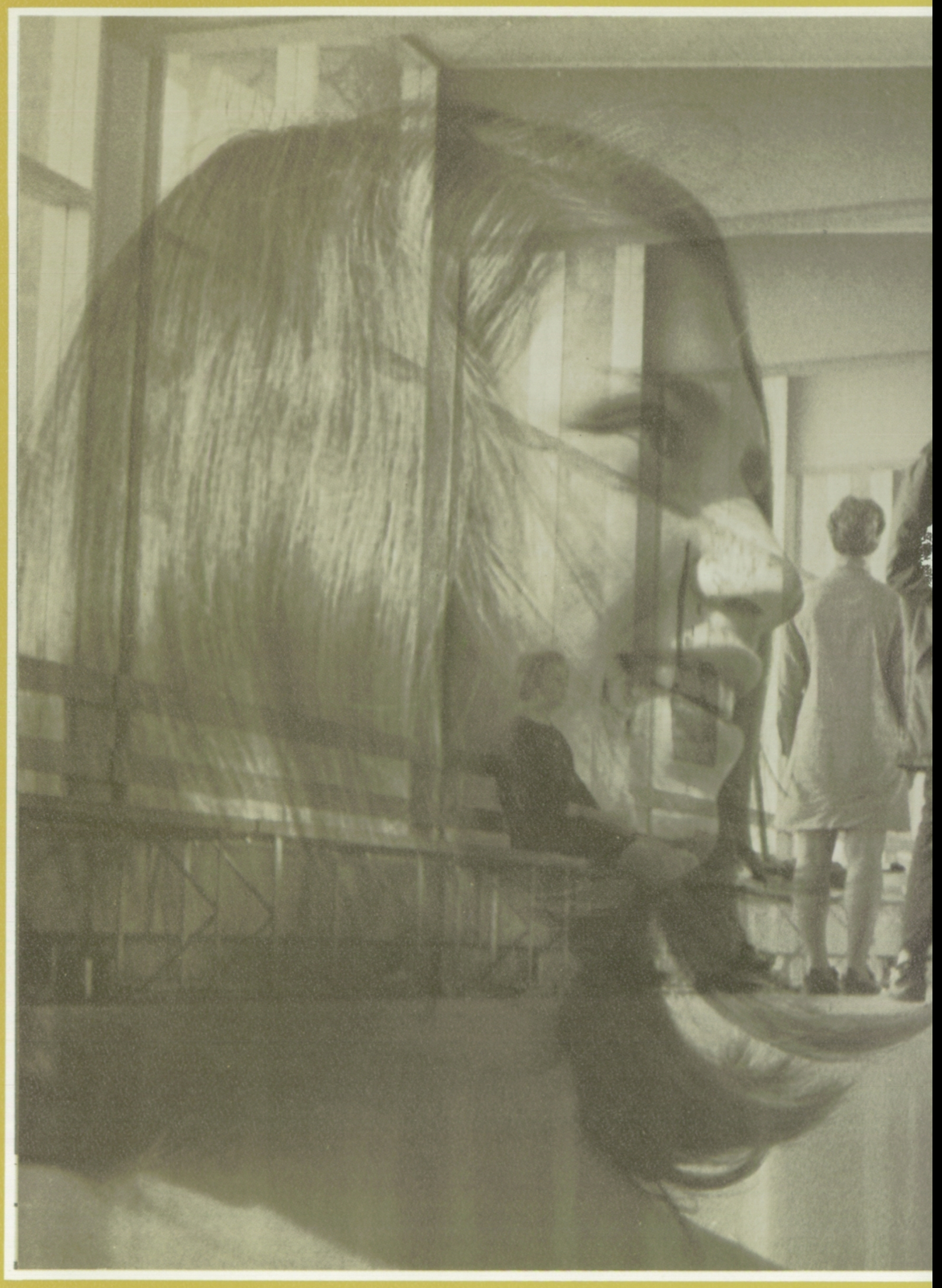

Linger on for

STUDENTS

STUDENTS

STUDENTS

'69 Seniors

Activities such as the annual Senior Con, a senior sponsored dance, and according to Mr. Mohney, class advisor, "a whole pile" of various money-raising campaigns completed a busy fall semester for the Class.

One of the most successful of all previous senior class programs, the Senior Con raised over $900.

Seniors provided the concession stand at school basketball games and sold wrapping bows at Christmas time. This money helped to finance the Prom.

"Shoot 'Em Up" themed the class of '69 sponsored dance held late in October for the entire school.

ABOVE: Seniors Sherry Redd, Mary Williamson, Laurette Culbert, Jim Medina, Scott Rainer, Dana Wright, Peggy Wiens and Bonnie Johnson, take advantage of the Senior Court Privilege.

BELOW: Senior Fred Hiatt performs "Talking Candy Bar Blues" during the annual Con.

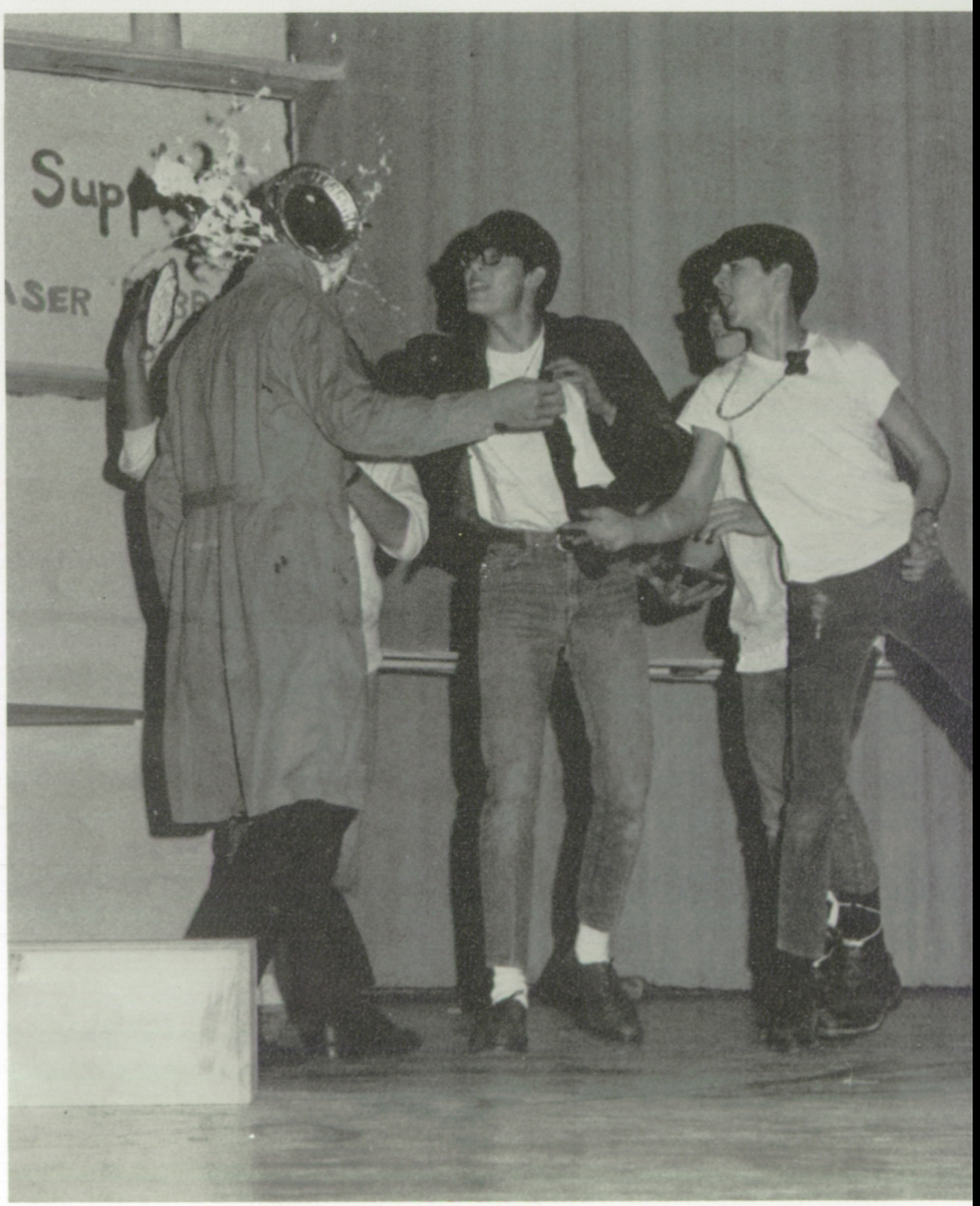

Promote, Perform 'Sock it to 'em 60's'

Pat Snow
President

Craig Erickson
Vice-President

Lori Anderson
Secretary

Michele Williams
Treasurer

Chris Greene
Fifth-Executive

LEFT: Jim Krall receives a pie in the face from seniors Dave Probst and Gary Gintz during the shoplifting scene of the annual Senior Con. Lynn Dunn prepares to deliver another. Entitled "Sock it to 'em Sixties" or "Mohney's Mess", this year's Senior Con proved to be a unique success. The Con also featured satirical scenes of world events occuring during the past decade.

BELOW: Class of '69 fall representatives include FRONT ROW: P. Barrick, D. Parker. ROW 2: D. Bays, S. Gobel, J. Van Schoorl, B. Johnson. ROW 3: M. McCormick, P. Chipman, S. Burnett, M. Mellon. ROW 4: S. Gregory, R. Smith, P. Guilfoil, S. Rainer. NOT PICTURED: T. Rogers, B. Mottaz, M. Eaton, S. Lappano, D. Wright, K. Setchell, L. Luders.

Senior Prom, Graduation Activities Add

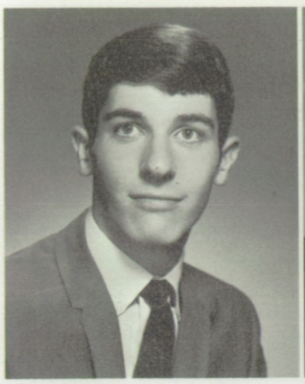

Dana Wright
President

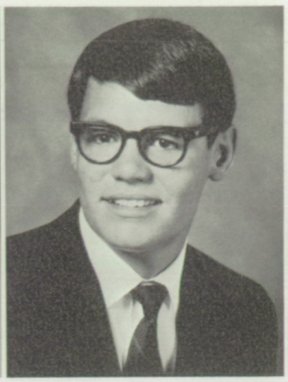

Steve Burnett
Vice-President

Karen Holms
Secretary

Lynne Luders
Treasurer

Paulette Barrick
Fifth-Executive

LEFT: Class of '69 advisors, Mrs. Morfitt and Mr. Mohney, look over suggestions for the traditional senior gift with gift committee members, Molly McCormick, Pat Snow, Judy Paley, Marc McIntosh, Ron Miller and Lorna McNett. The senior gift is traditionally presented to the Shadle student body by each graduating class at the ASB Installation Con held in the spring.

BELOW: Spring Class of '69 representatives include FRONT ROW: B. Patterson, L. Logsdon, C. Cassis, C. Newport, S. Hale, L. Straub. ROW 2: T. Robbins, K. Semler, A. Kane, C. Davis, T. Fry, P. Welch. ROW 3: K. Wilcox, J. Viger, L. Armstrong, K. Watson, L. Wardell. ROW 4: R. Miller, D. Bengson, G. Sigman, B. Hyslop, J. Hendrix, D. Largent. Serving as the class advisors, Mr. Ray Mohney and Mrs. Jackie Morfitt attended all the '69 class meetings held on Wednesday mornings.

Final Touch

Commencement exercises and the annual Senior Prom traditionally highlighted the Senior Class's spring activities. Over 700 seniors "plodded" through their final months of high school led by the five officers and the 22 members of the Spring Council.

Fort George Wright Commons again set the scene for the enchantment of Shadle's ninth annual Senior Prom. Long Formals, tuxedos and soft music added to the fantasy of the senior's last and most memorable high school dance.

Seniors also enjoyed Sports Clothes Day, Dress-Up Day and many other traditional events during their last days at Shadle. On Senior Rule Day, the upperclassmen exercised the leadership abilities that they have acquired at Shadle.

Traditionally held on the morning of commencement practices, the Senior Breakfast topped off a week of busy and memorable experiences for the graduating seniors.

Thoughts of caps and gowns, diplomas and scholarships brought sighs of relief mingled with tears of resignation that high school years must finally close.

Claudia Abramson
Darlene Absalonson
Stephen Adams
Donna Ahnquist
Arthur Aked
Larry Alfano
Stuart Aller

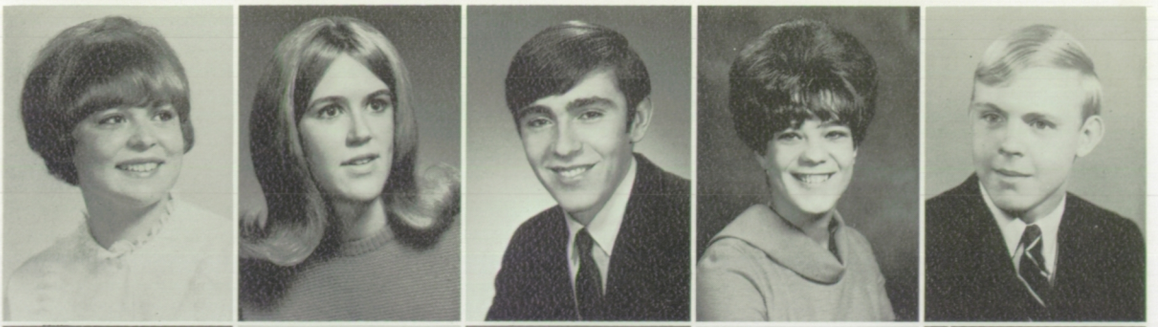

Dale Anderson
Debra Anderson
Dwight Anderson
Frances Anderson
"Tina"
Laurel Anderson
Lynda Anderson
Phillip Anderson

Richard Anderson
Richard Applegate
Laurel Armstrong
Louise Arnold
Randall Atwood
Janette Baker
Carol Barber

Annavaun Baril
Harold Barker
Susan Barnhouse
Paulette Barrick
Sandra Barrick
Jerome Bartleson
"Jerry"
Mary Bartleson

Meryl Bauer "Pat"
Marga Baumann
"Gidget"
Deborah Bays
Robert Bell
Carol Benadom
Darrell Bengson
John Bennehoff

Roger Benscoter
Kenneth Bentley
Claudia Berman
Craig Bertholf
Susan Birch
Doug Bithell
Alicia Bittner

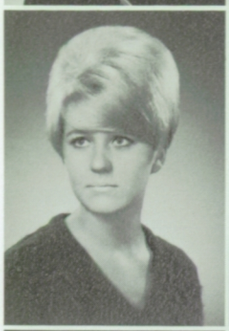

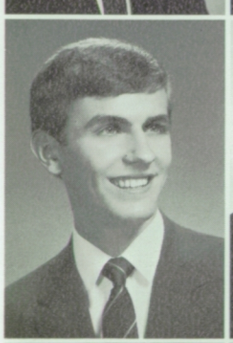

Lining up to buy tickets, these seniors exhibit one of the Class of '69's main privileges — purchasing dance tickets one day earlier than the rest of the student body.

Class Retains Privileges

Kauni Black
Janice Blackburn
Lary Blodgett

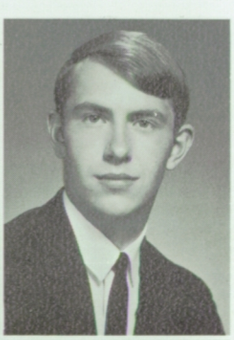

Janet Blomgren
Joseph Blumel
Gregory Blust

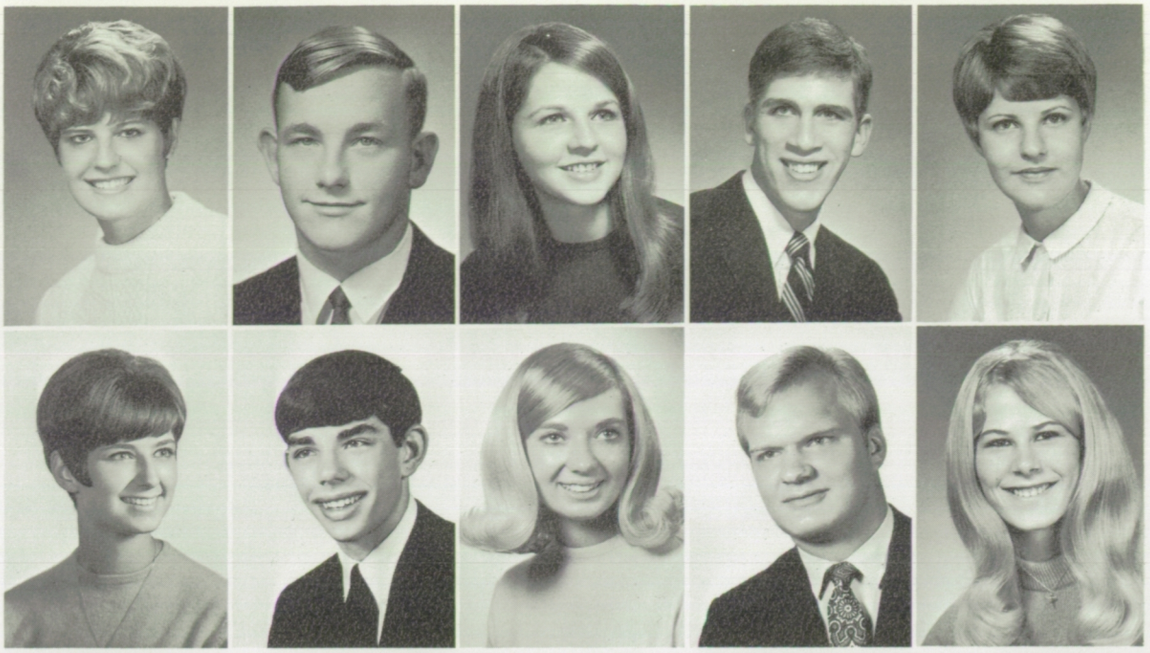

Jan Bodker
Richard Bolles
Karen Box
Jason Bressler
Beverly Brewer

Kathleen Brian
Donald Brocha
Diana Brown
Stephen Brown
Linda Brownell

Advisors Assist Seniors With Activities

Judith Brownlow
William Bryson
John Buchanan "Mike"
Steven Buche
Gary Bunney

Cheryl Burgor
Diane Burke
Stephen Burnett
David Burnham
Mark Burnham

Dennis Butler
Cynthia Butterfield
David Butters
Mary Byrne
Janice Call

Patrick Campbell
Cheryl Canody
Cherrill Cantrell
Harold Carlson
Robert Carlson

Brian Caroon
Michael Carr
Mary Ann Carter
Lynne Cassidy
Catherine Cassis

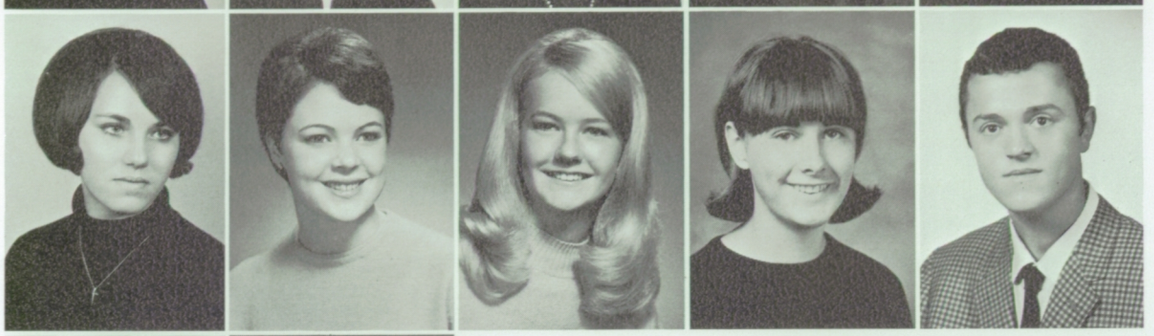

Theresa Cavanaugh
Laurie Caven
Janis Chambers
Peggy Chapman
James Chappell

Pamela Chappell
Claire Chenault

Pamela Chipman
Kris Christensen

Thomas Christensen
Jack Christianson

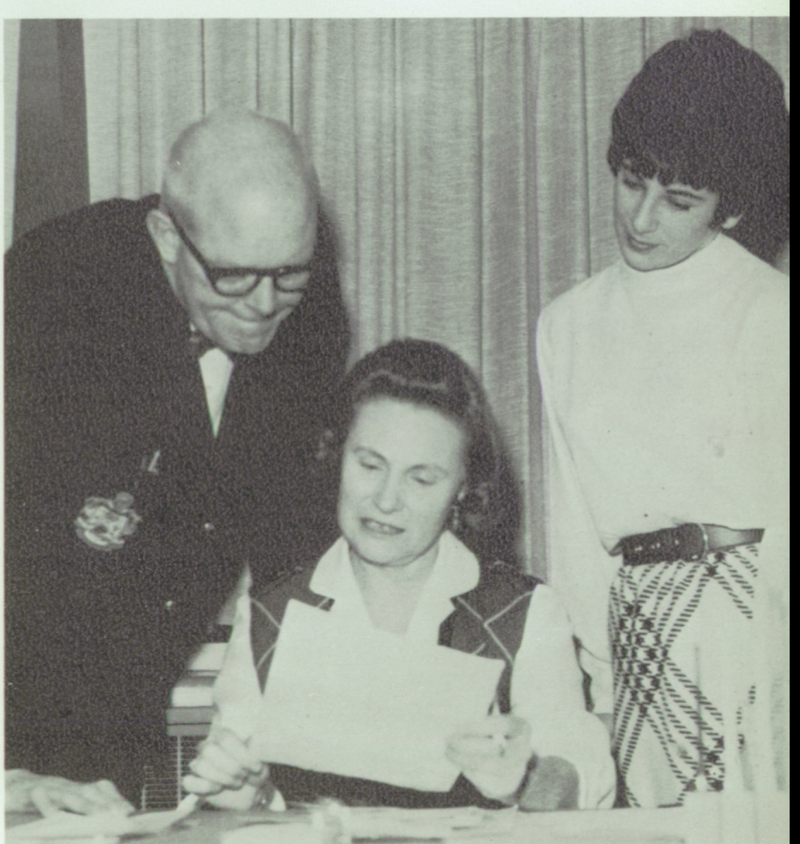

Conferring on senior activities, Mr. Ray Mohney, Mrs. Olga Iverson, and Mrs. Jackie Morfitt, try to solve some class problems.

Barbara Clark
Charles Clark
Cindy Claymon
Barbara Clemens
John Clemens

Wayne Clemm
Shelly Clemons
Lawrence Cole
Eddie Collins
Janice Comar

Stephen Combs
Patrice Conway
Julie Cook
Robert Cooley
Valerie Cooper

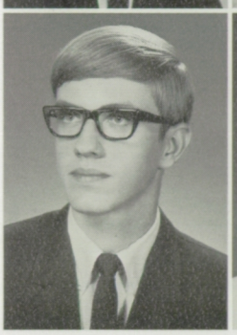

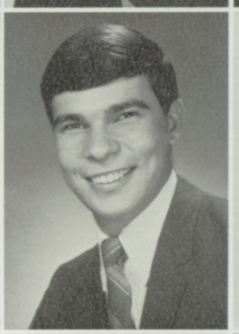

Charles Countryman
Deborah Countryman

Gerald Cox
James Cranston

Larry Cree
Nicki Cruse

Buying graduation announcements, seniors again follow in the footsteps of previous classes. Announcements reveal to relatives and friends the most important event of the graduate, signifying an end to his high school years.

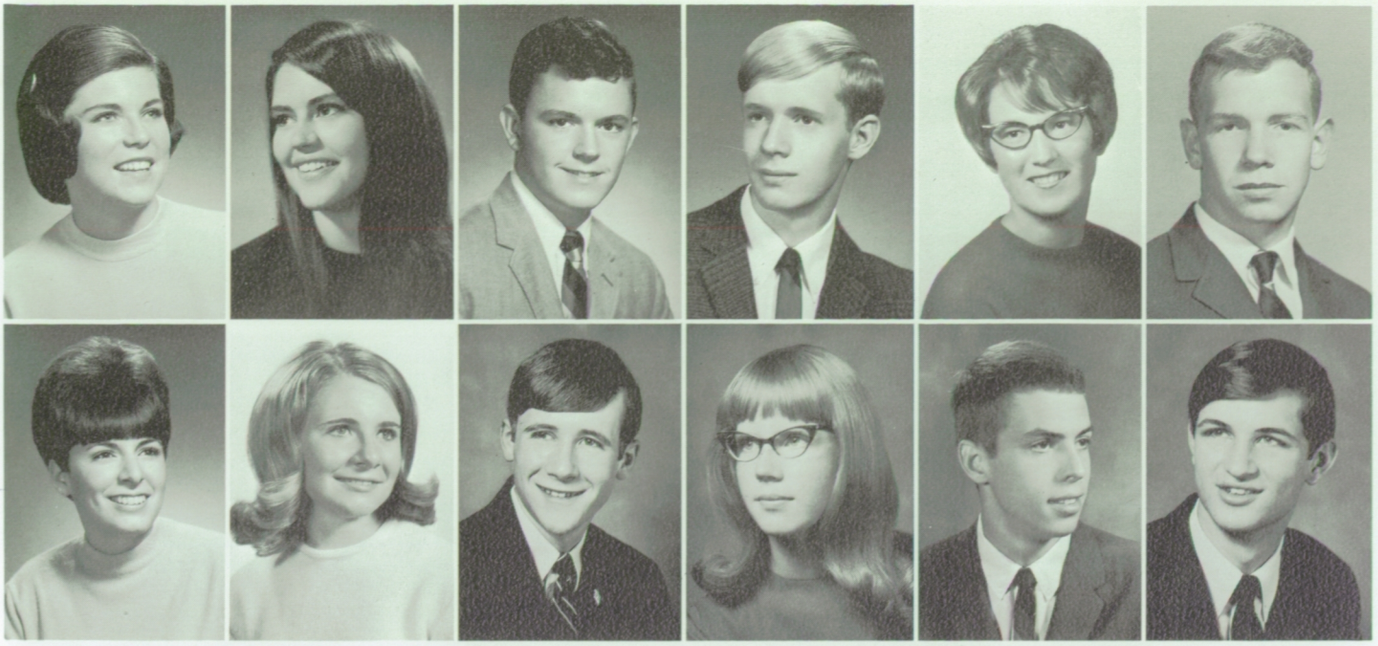

Laurette Culbert
Dian Davis

Barbara Cumming
Karen Davis

Richard Dallas
Larry Davis

John Damrell
Diana Dean

Carolyn Davis
Gregory DeGuire

Daniel Davis
David Denton

Class Buys Traditional Announcements

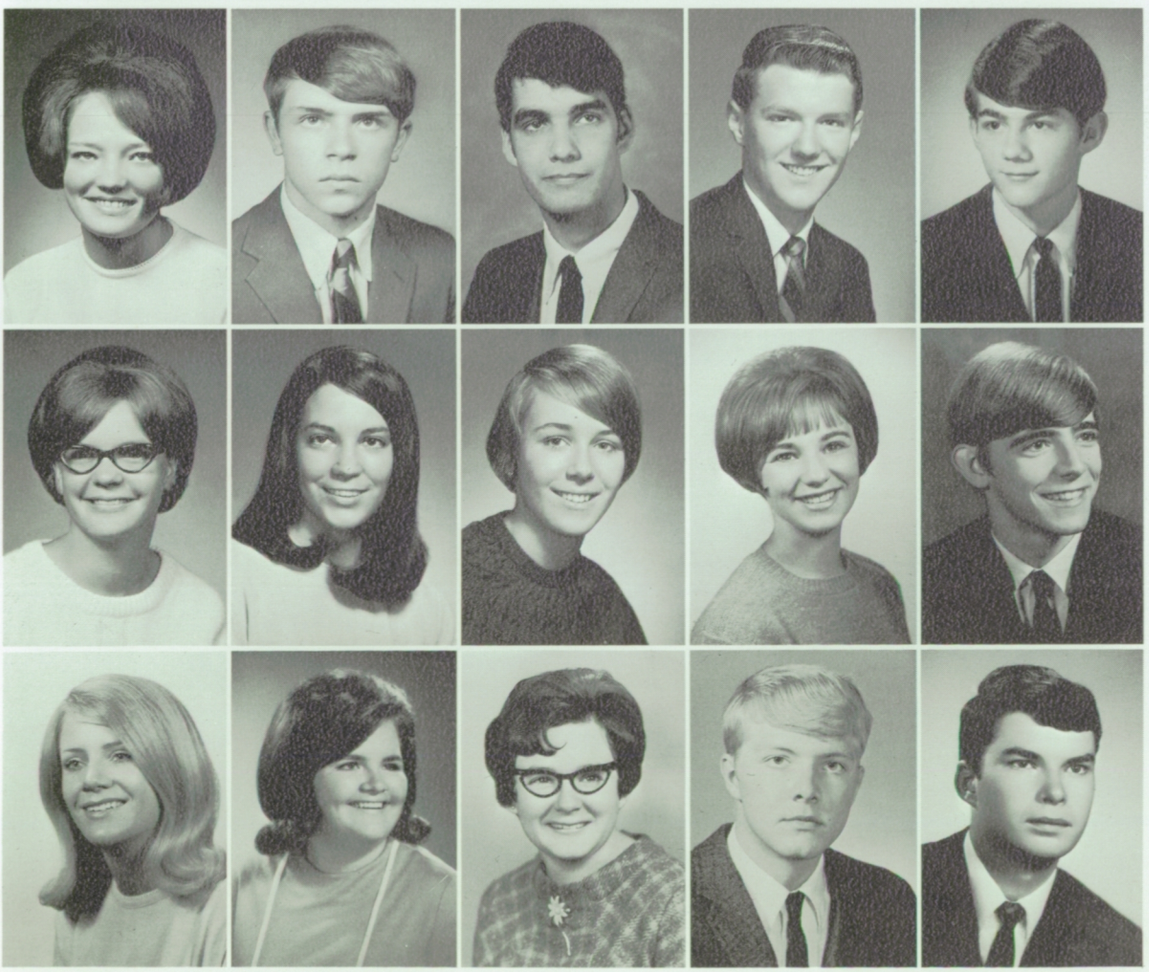

Cindy DeShazo
Jerry DesVoignes
Edward Devine
Greg Devlin
David Dhaenens

Helen Diedrich
Patricia Digaetano
Katherine Dike
Diane Distler
Joseph Doeleman

Donita Dotson "Doni"
Jacqueline Dubois
Patricia Duke
Richard Dunham
Lynn Dunn

Steven Dunsmoor
Colleen Durgan
Janice Durgan
Michael Durgan
Kevin Earls
Robert Earsley
Marie Eaton

Lynn Ellis
Lanny Emery
Lorraine English
Kathy Erdahl
Arthur Erickson
Craig Erickson
David Erickson

Kathleen Ertner
Gary Evers
Kenneth Fager
Robert Fairburn
Lois Farnsworth
Helen Farris
Katherine Fasbender

Kathleen Favaro
Lisa Favaro
Sally Fell
Brett Ferguson
Phil Ferrell
Michael Ficca
Kathleen Finnegan

Linda Fischer
Frederick Fisher
Donna Fitzthum
Susan Flack
Douglas Fountaine
Victoria Frederick
Tamara Fry

Jack Galer
Marilyn Gallaugher
Judith Gavigan
Stephen Gelhausen
Jill Gendreau
John Gendreau
Martha George

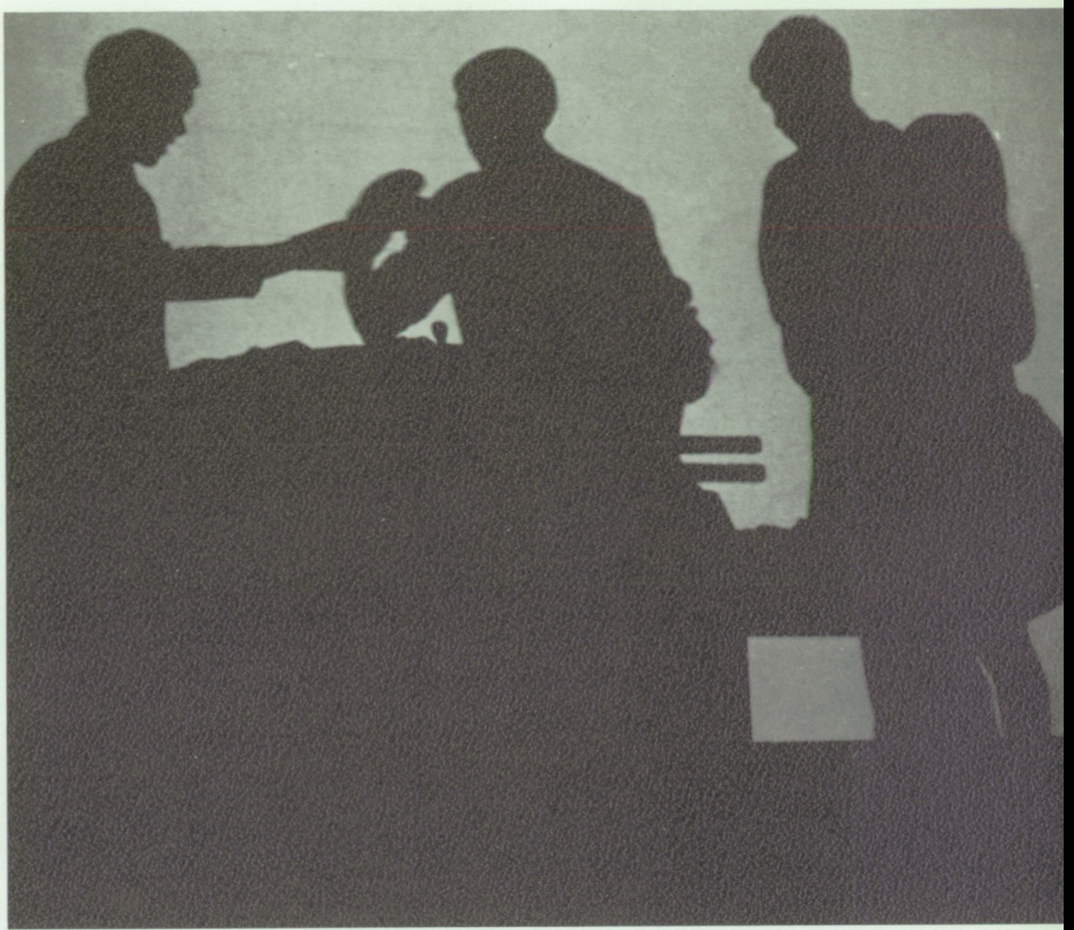

The 'Doctor Scene' portrays only one facet of the '69 Senior Con, also known as 'Sock It to 'Em Sixties' or 'Mohney's Mess.' The Con featured a flashback of the history of the 1960's.

Con Proves Successful

Jacklyn Gifford
Donald Giles
Gary Gintz

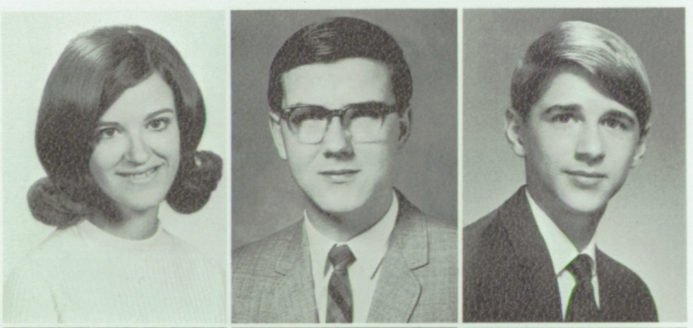

Sandra Glover
Sylvia Gobel
Sandra Goebel

Yvonne Goings
Jeffrey Goodell
Robert Goodrich
Kathie Gorder
Steven Grace

Lewis Graham
Thomas Granlund
Roger Grant
Diana Gray
Joan Gray

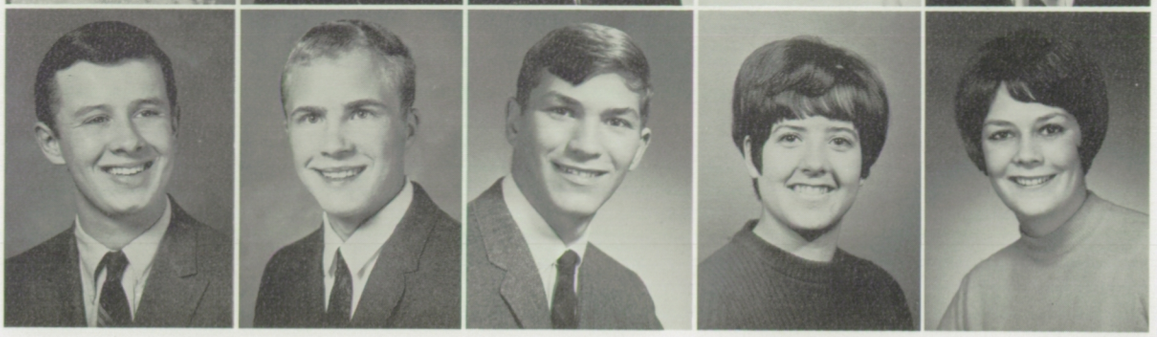

Seniors Learn Fundamentals of Logic

Joseph Green
Christine Greene
Becky Gregory
Sandra Grimmer
Janet Grothe

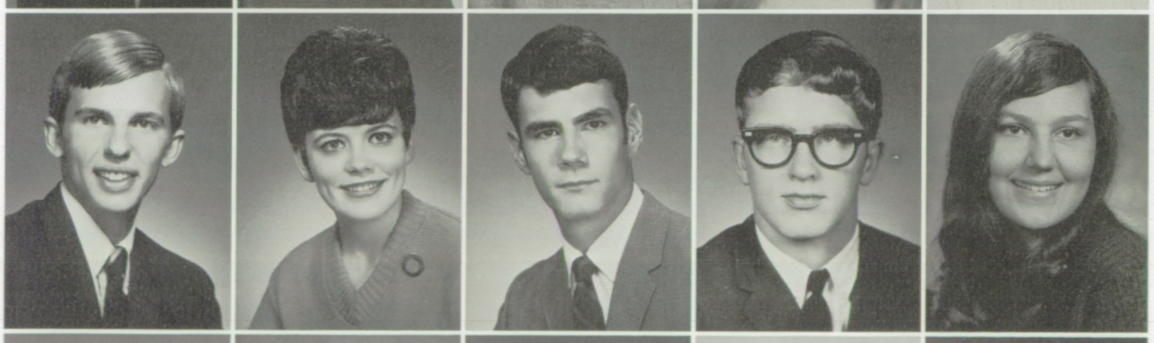

Mark Grover
Joanne Gruettner
Paul Guilfoil
Thomas Gurnea
Lisa Guthrie

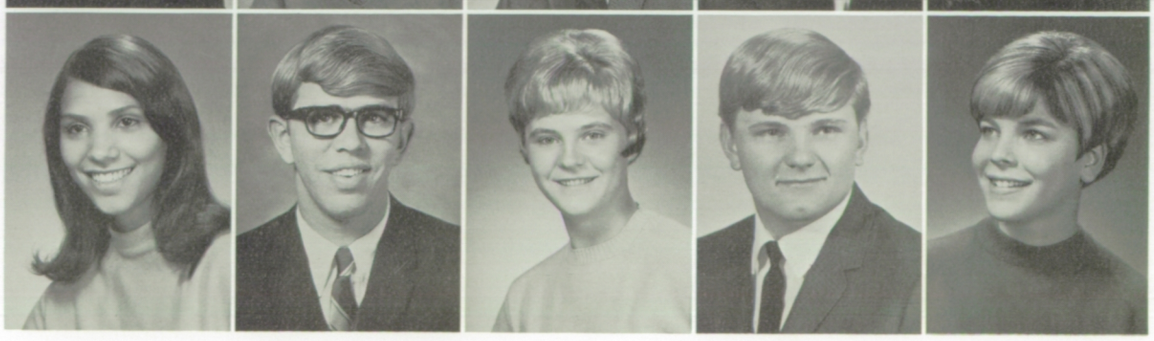

Vicki Guzman
Richard Haglund
Sandra Hale
David Hamilton
Kristine Hanenburg

Michael Hansen
Craig Hanson
Neeta Hardee
Rosemary Hare
Marilyn Harney

Dan Harper
Randal Harris
Kathleen Haskins
Ronda Hatch
Linda Hauck

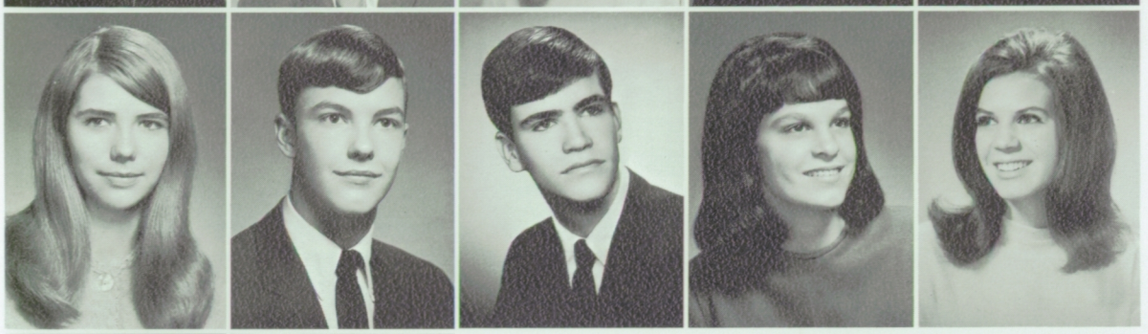

Linda Hawkins
David Hazen
Thomas Head
Karen Hedges
Mary Heisig "Kathy"

Barbara Helmer
Jacob Hendrix "Jake"

Tyann Hepworth
Paula Herman

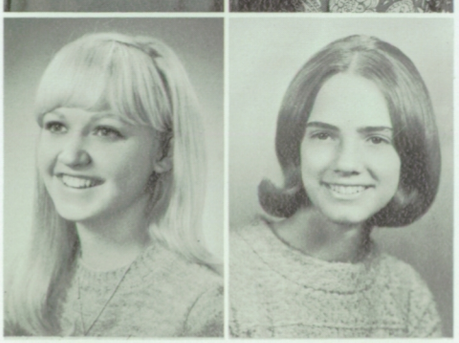

Kathy Herrin
Janice Herzog

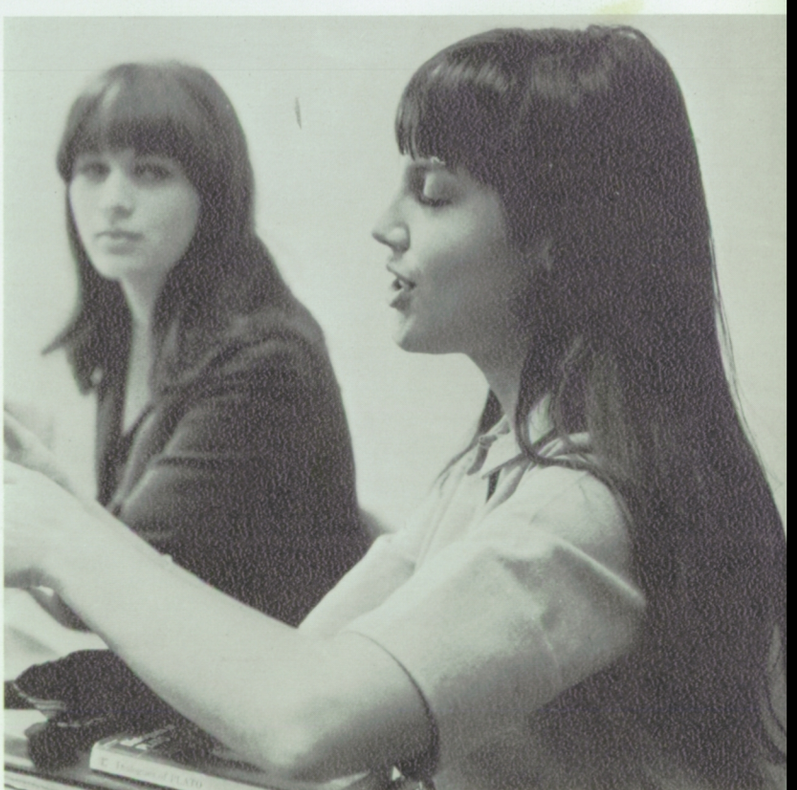

ABOVE: Valerie Walinski listens as Cecelia Thomas explains her views about "The Republic," Plato's ideal form of government. Humanities students learned to form and express their own opinions.

Fredrick Hiatt
Bradley Hillman
Barbara Hinchliff
Guy Hindley
James Hoagland

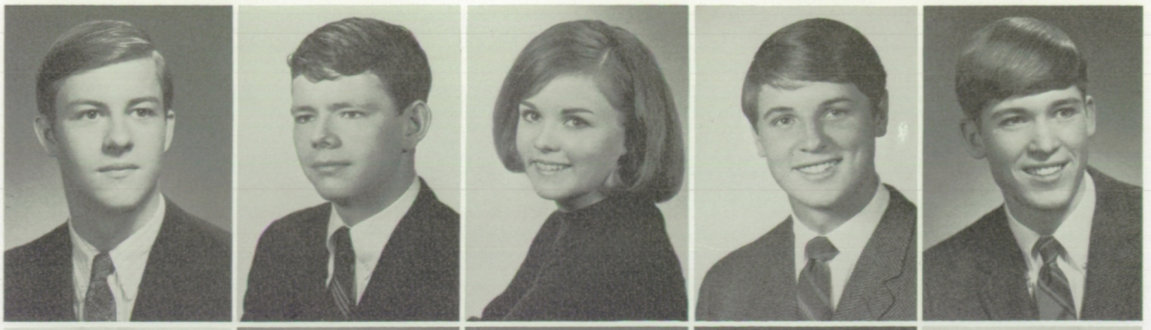

Robert Hodge
Donna Holden
Megan Holdridge
Linda Holliday
Karen Holms

Tracy Hopp
William Houghton
David Hovda
Pamela Howerton
Carolyn Hubbell

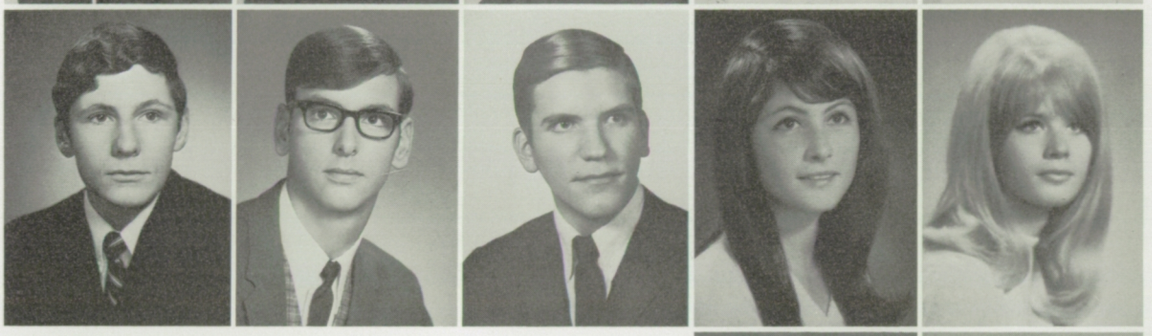

ABOVE: Mr. Donald Cobb, college counselor, discusses with seniors Brenda Shaw and Jean Ray the procedure for applying for a college scholarship. Counselors played an important role as hundreds of students made decisions about future plans.

Jerry Hubert
John Huff

Ray Hulet
Kathleen Hunt

Emily Hunter
Mary Hurd

Brian Hutchinson
Louann Jensen

William Hyslop
Lucinda Jewett
"Cindy"

Richard Ives
Neal Johanson

Sharon Jaddatz
Bonnie Johnson

Kathleen Jarboe
Brian Johnson

Gerald Jensen
Dan Johnson

Counselors Help Seniors Plan Future

Judith Johnson
Kathy Johnson
Kenneth A. Johnson
Kenneth W. Johnson
Sandra Johnson

Michael Johnston
Claudia Jones
Gary Jones
Jeannie Jones
Stephanie Jones

Teresa Juhlin
Dawna Juliano
Linda Jurey
Arlene Kane
Jeffrey Kane

Dennis Kauffman "Mike"
Phillip Kauzloric
Kathryn Kelly "Kitty"
Carol Kensok
Richard Keys
Patricia Kiefer
Cathy Kiehn

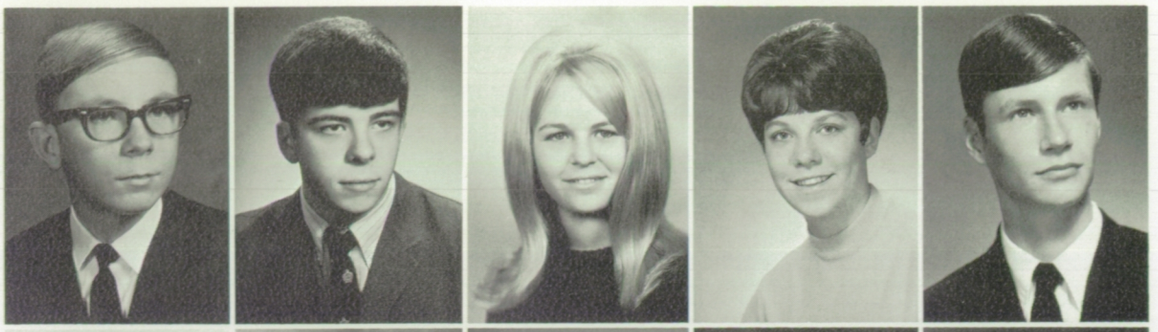

Mary Kilgore
Richard Killian
Jan Kincaid
Bruce Klinger
Rhonda Knapp
Jason Knott "Jay"
Larry Koch

James Krall
Diana Kratofil
John Kraut
Debra Kuehn
Deborah Kuhn
Jan Kuhry
Peggy Lafontaine

Karen Ott Lampl
James Lamunyon
Laura Landerholm
Randall Lantz
Sheryl Lappano
Charles Largent "Dean"
Judith Larson

Gary Lauber
Steven Laughary
Jeanne Lavelle
Mark Layton
Vernon Leamer
George LeBret
James Leigh

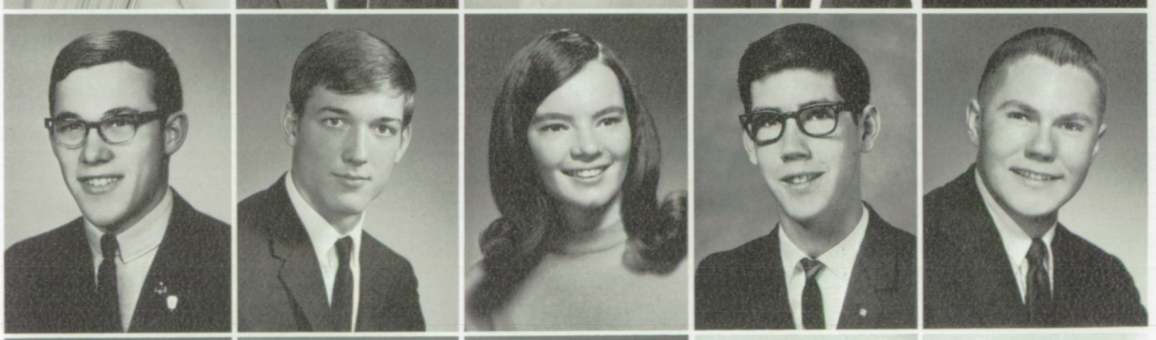

James Leiren
Jennifer Lesley
Bruce Lesser
Jeffrey Lewandowski
Randal Lewandowski
Suellen Lewis
Dale Leyde

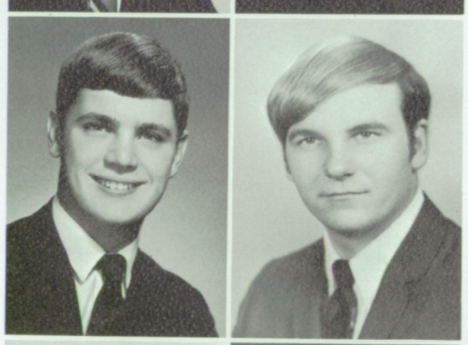

ABOVE: Seniors enjoy the privacy of eating their lunch in the Senior Cove, apart from underclassmen.

Seniors Alone Use Cove

Katherine Lidean
Steven Lindner
Lowell Lindsey

Carolyn Loff
Lois Logsdon
Robert Logue

Lyndell Lohman
Paulette Losh
Gloria Loucks
Becky Loy
Laura Lucas

Lynne Luders
Susan Luders
John Luher
Randi Lukich
Frederick Lund

Senior Class Uses Privilege of Court

Karen Lundberg
Donald Lundy
Robert Lynam
Glenn Lyons
Linda Mace

Barbara Macri
Debbie Maio
Mike Maio
Linda Mally
Kyle Malmquist

Nancy Maranto
Linda Marksbury
Steven Marshall
Janet Martin
Linda Martin

Toni Martin
Susan Martinson
Cheryl Mason
Robert Mather
Steven Mather

Mary Mathiason
Kathleen McBride
Margaret McCarthy
Barbara McCaughan
Joseph McClain

Leslie McCollim
Molly McCormick
Sandy McDonald
Ted McGhee
Linda McGuire

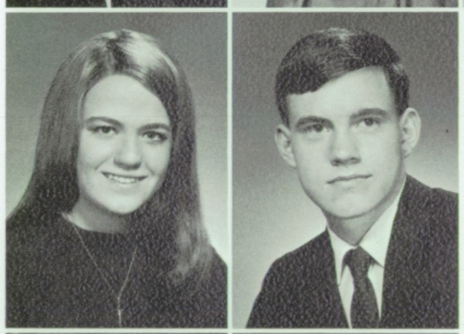

Lonna McInerney
Marc McIntosh

Lowell McKee
Ronald McKenzie

Michael McMurtery
Lorna McNett

ABOVE: Even in chilly weather, seniors take advantage of their Senior Court privileges and engage in a lively snowball fight during lunch.

Leona McQueen
Thomas McWilliams
Timothy McWilliams
Gary Mead
James Medina

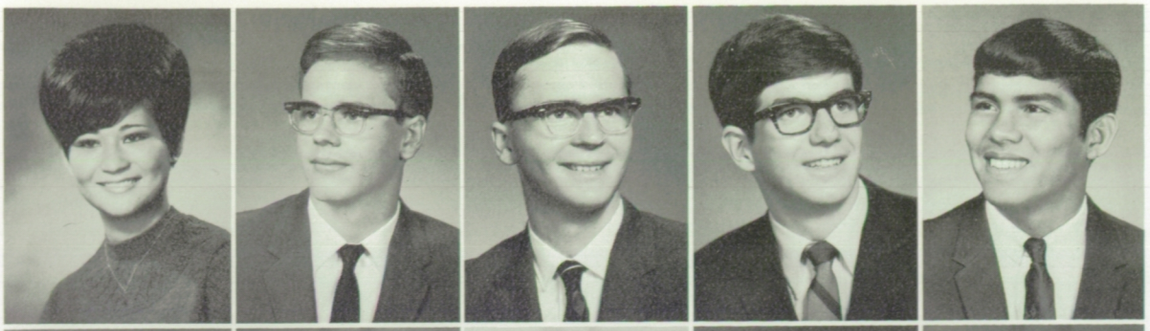

Robert Meier
Melinda Melendrez
Marla Mellen
Jackie Meredith
Richard Merritt

Michael Mettler
Mark Meyer
David Michaels
David Ralph Miller
David Ritchie Miller

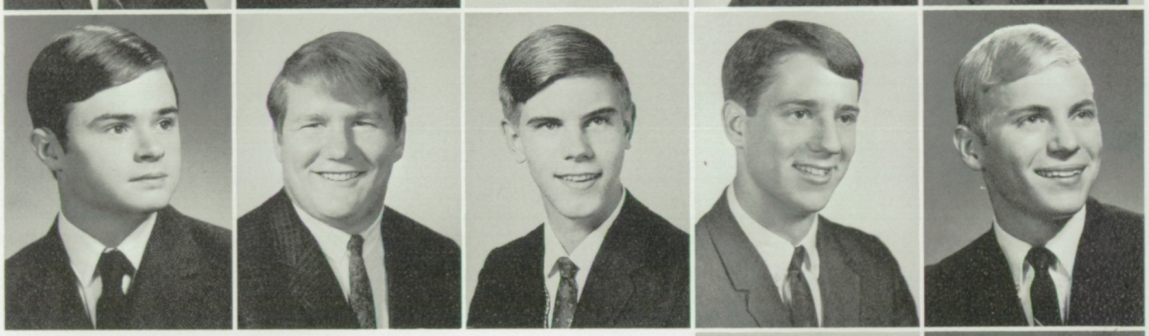

ABOVE: Seniors Paul Guilfoil, Lois Logsdon, Craig Erickson, Sue Sharpe, and Jeff Nadeau toss tinsel onto the Christmas tree in the Commons. The tree and decorations were donated by the Class of '69.

Judy Miller
Paul Miller

Ronald Miller
Molly Mitchel

Michael Moore
Pamela Moore

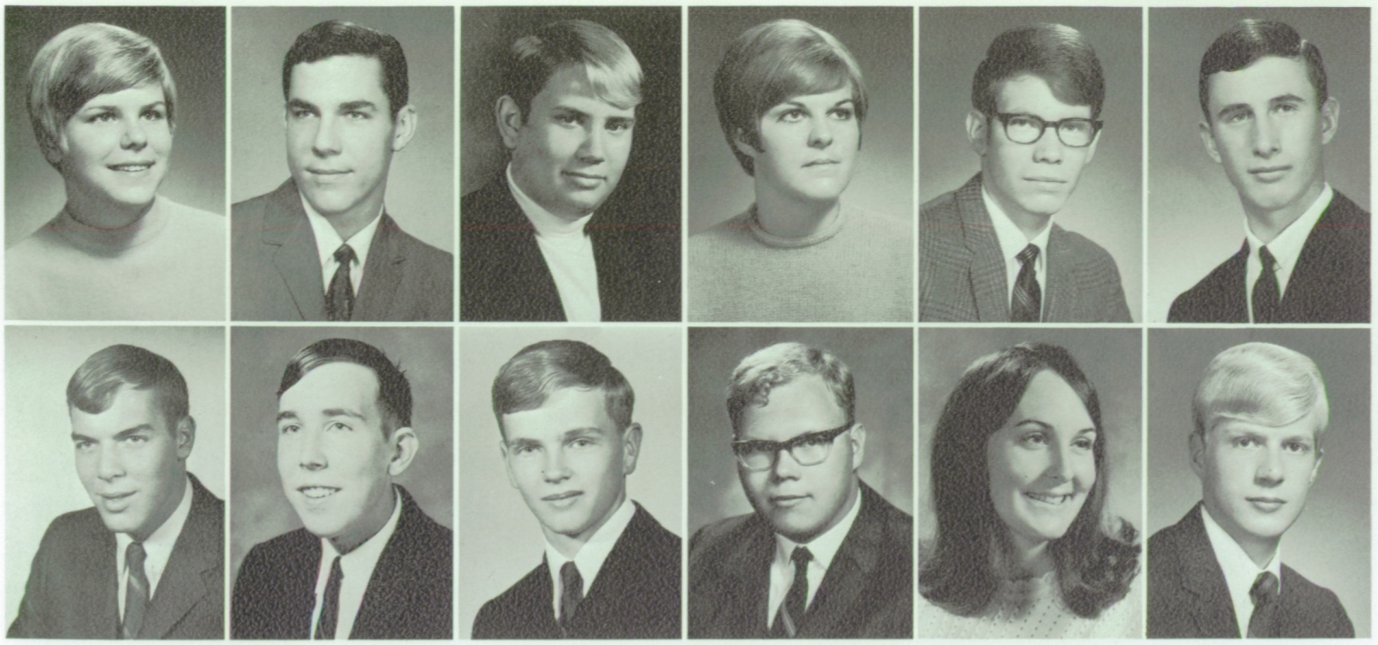

Kathy Morford
Martin Mott

Thomas Morrill
Brian Mottaz

Steven Morris
Gregory Mueller

Michelle Morrison
Richard Munyon

Jonathan Morstad
Pamela Murray

Antony Mosgar
Jeffrey Nadeau

Christmas Decorations Brighten School

Mary Nagle
Janice Nappi
Darralyn Nelson
Linda Nelson
Randel Nelson

Susan Nesbitt
Linda Ness
Colleen Newport
Marilyn Nilson
Peggy Norman

Carl Nottage "Andy"
Brenda Nygaard
Richard O'Brien
Richard Olson
David O'Neill

Kenneth Opitz
Debra Ortman
Beverly Oster
Gary Ostin
Steve Ouimette
Neil Ovey
Ronald Owen

Lavonne Oxner
"Vonnie"
Judith Paley
Claire Parker "Diane"
Gregory Parks
Daryl Parsons
Barbara Patterson
Sharon Patterson

Kenneth Patton
Vicki Permenter
Lorna Persello
Becky Petersen
Samuel Petersen
Steven Petersen
Barbara Peterson

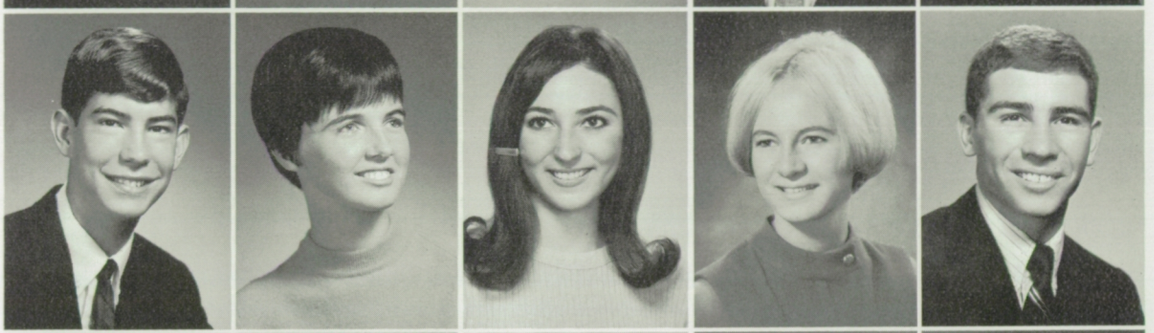

Craig Pethers
Sheryl Petrelli
Mary Petrusha
Donald Phillips
Wendy Pierce
Donald Plett
Michael Polello

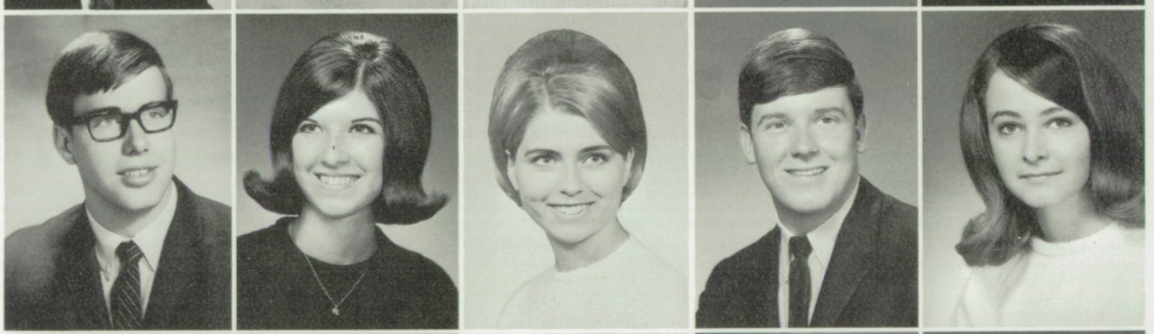

Charlene Polensky
Christine Polwarth
Donald Powers
David Probst
Scott Rainer
Regina Ralph "Gina"
Wendy Ramage

Jerald Ramsey
Denise Rautio
Jean Ray
Sherry Redd
Robert Reed
Donna Renggli
Kristine Renshaw

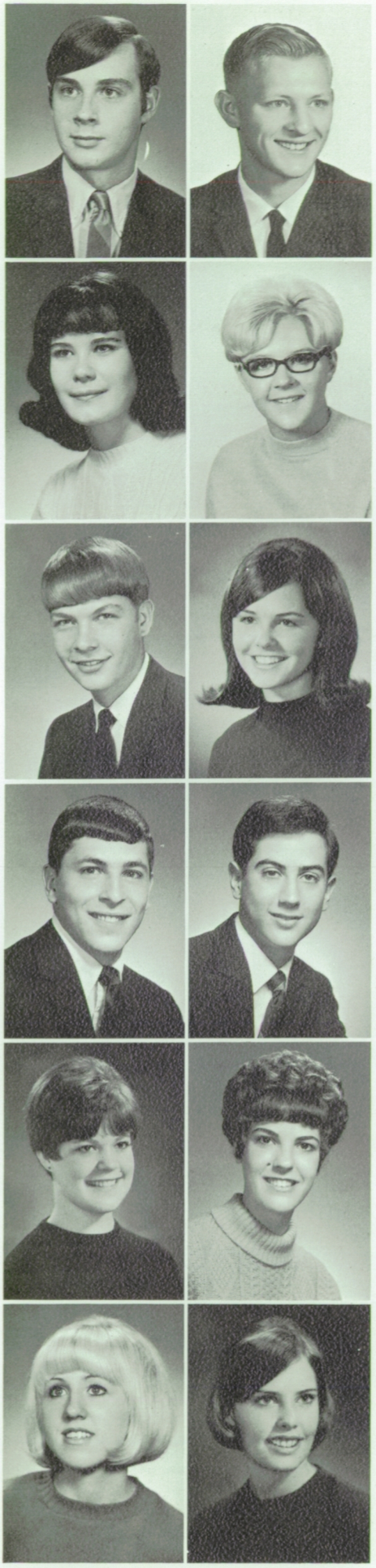

Fall semester officers, Craig Erickson-vice president, Chris Greene-fifth executive, Pat Snow-president, and Michele Williams-treasurer, work together to plan future senior events. Lori Anderson-secretary, not pictured.

'69 Leaders Direct Year

Karen Richardson
Carolyn Richter
Barbara Ries

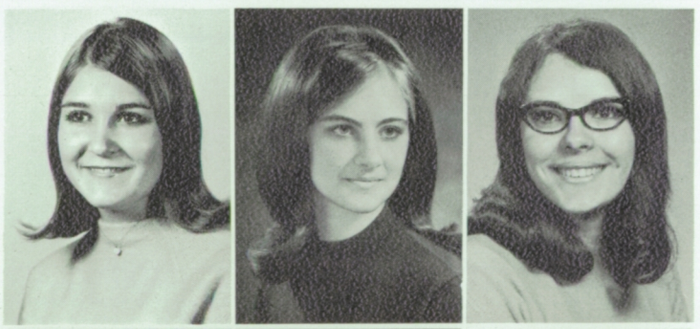

Charles Rison
George Riste
Edward Ritchie

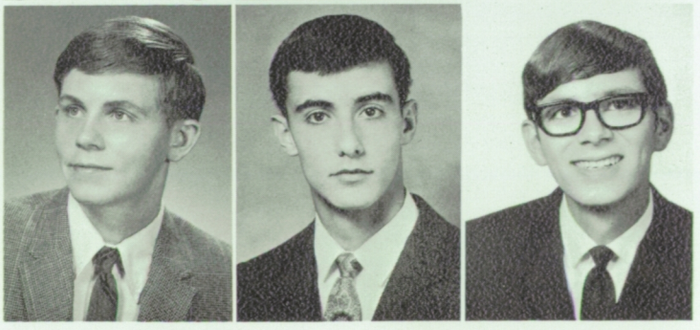

William Ritter
David Rizzuto
Barbara Robb
Timothy Robbins
Colleen Robertson

Patricia Robertson
Linda Robinette
Janice Robinson
Richard Robinson
Richard Rodgers

Seniors Become 'Officials For A Day'

Theresa Rogers "Teri"
Rhonda Rohlman
Shannon Rooney
Eugene Rostvold "Gene"
David Rothstein

Jerel Rowe
Karen Rupnow
Susan Russell
Robert Rutherford
Christine Samuels

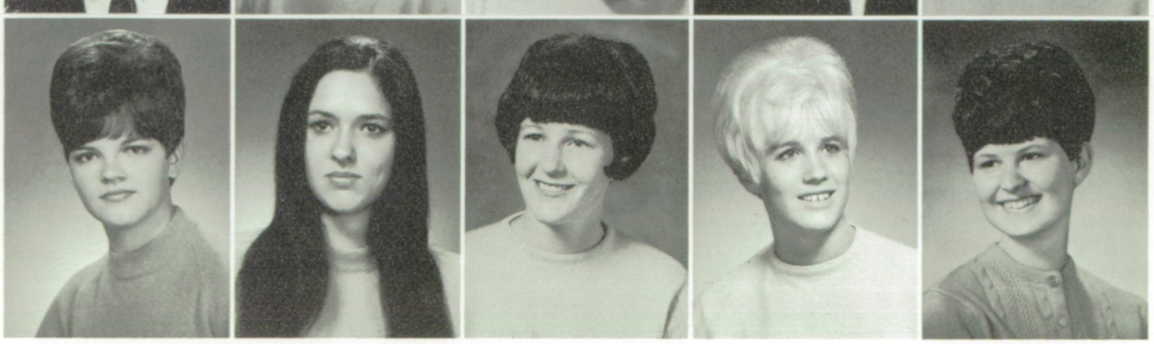

Linda Sanderson
Karen Scher
Robin Schermerhorn
Diane Schirman
Linda Schmidt

Polly Schnitzmeier
Dennis Schreckendgust
Richard Schultz
Dianne Scott
Richard Scott

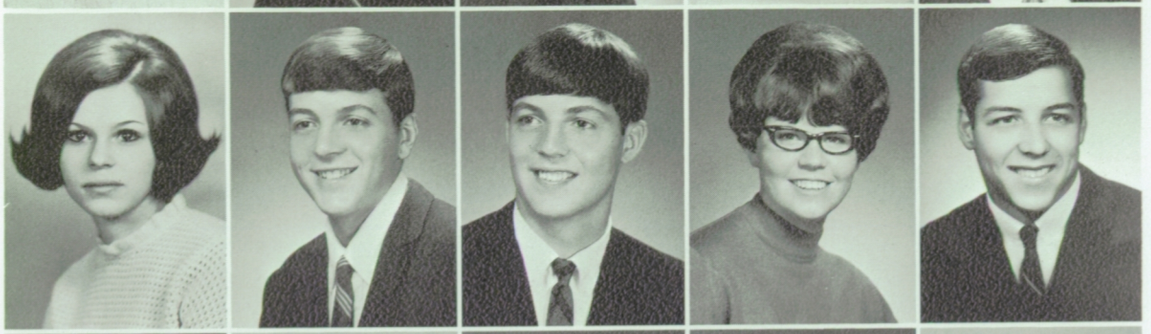

Shirley Scott
Kevin Scrivner "Kip"
James Seipp
Judy Sellers
Keith Semler

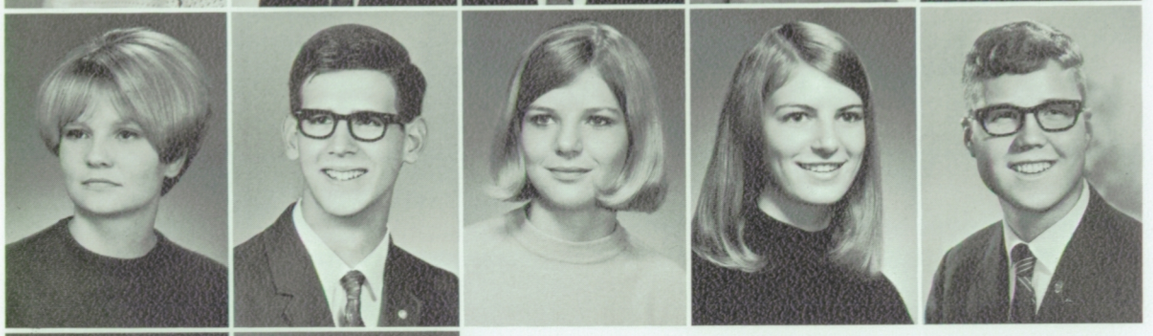

Kaye Setchell
Richard Severn
Susan Sharpe
Brenda Shaw
Randall Shaw

Lynn Shay
Leigh Sheldon

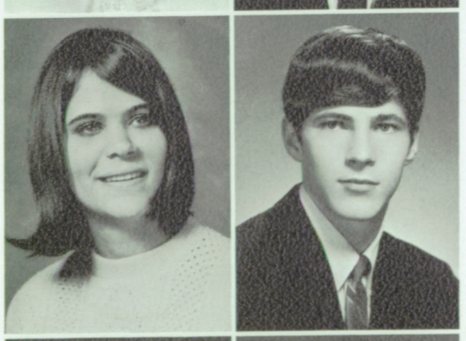

Rita Shreve
Randall Siers

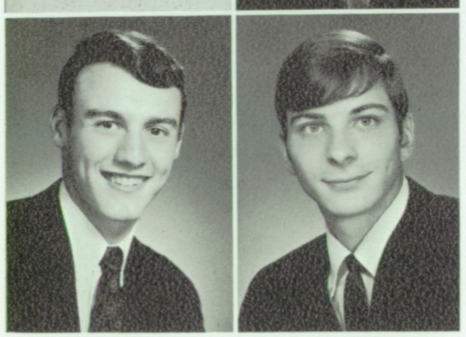

Gary Sigman
Robert Simonsen

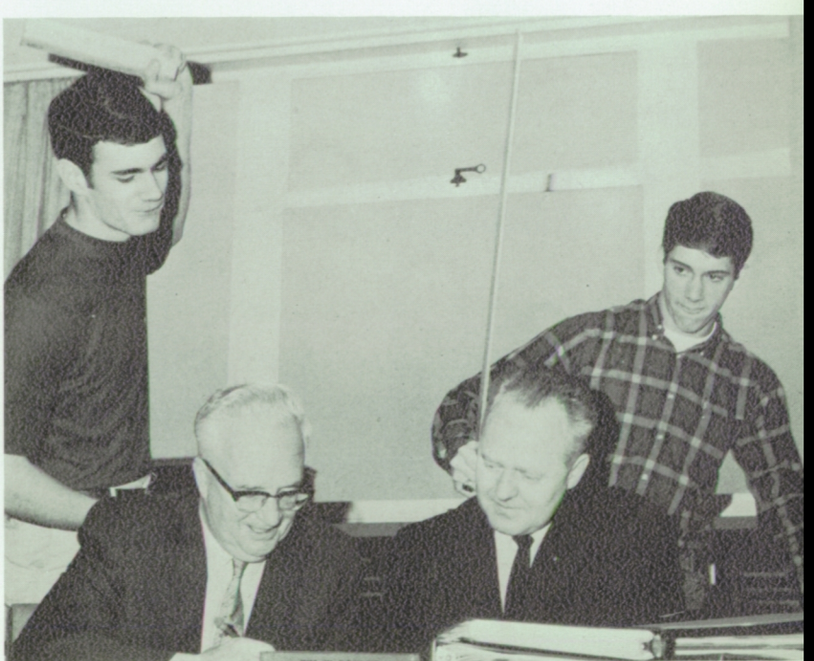

Paul Guilfoil and Steve Grace prepare to replace Mr. Taylor and Mr. Rostvold on Senior Rule Day.

Elizabeth Simpson
"Libby"
John Simpson "Jack"
Dalton Smith "Smitty"
Eileen Smith "Vicki"
George Smith "Andy"

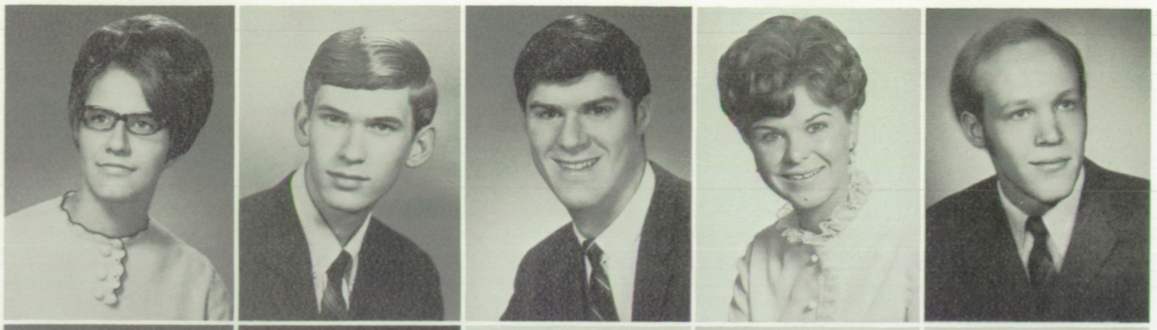

Reid Smith
Susan Smith
Trevor Smith
Judy Smolkowski
Susan Smolkowski

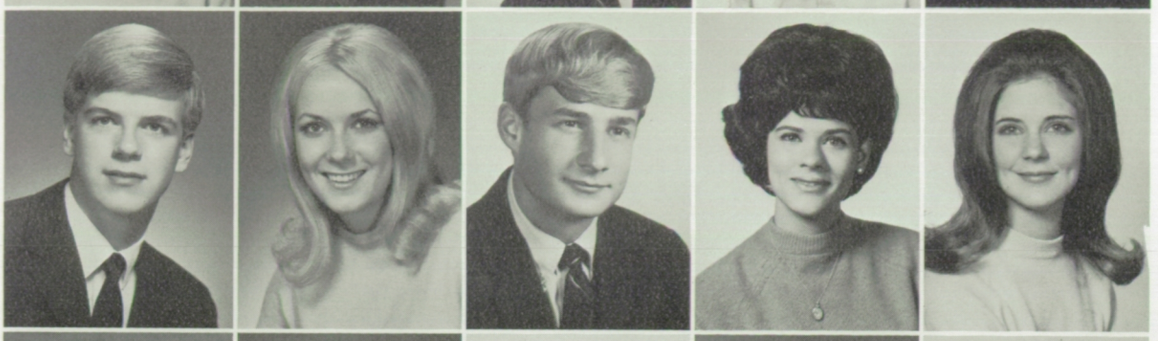

Patrick Snow
Karen Somerville
Christine Sorensen
Nancy G. Spencer
Nancy L. Spencer

Thomas Speranzi
Andrew Spolski

Gary Sprint
Karen Stafinbil

Thomas Steger
Nancy Stenersen

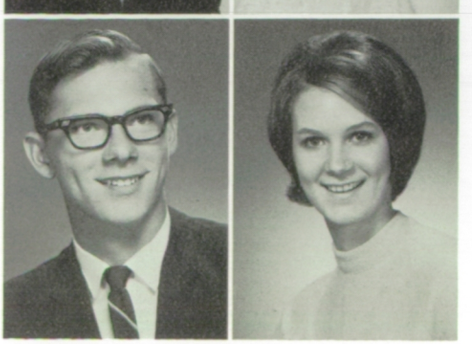

Garbed in their senior finery, Bruce Klinger, Barb Peterson, Debbie Anderson, and Greg Parks enjoy relaxation time together on Dress-up Day.

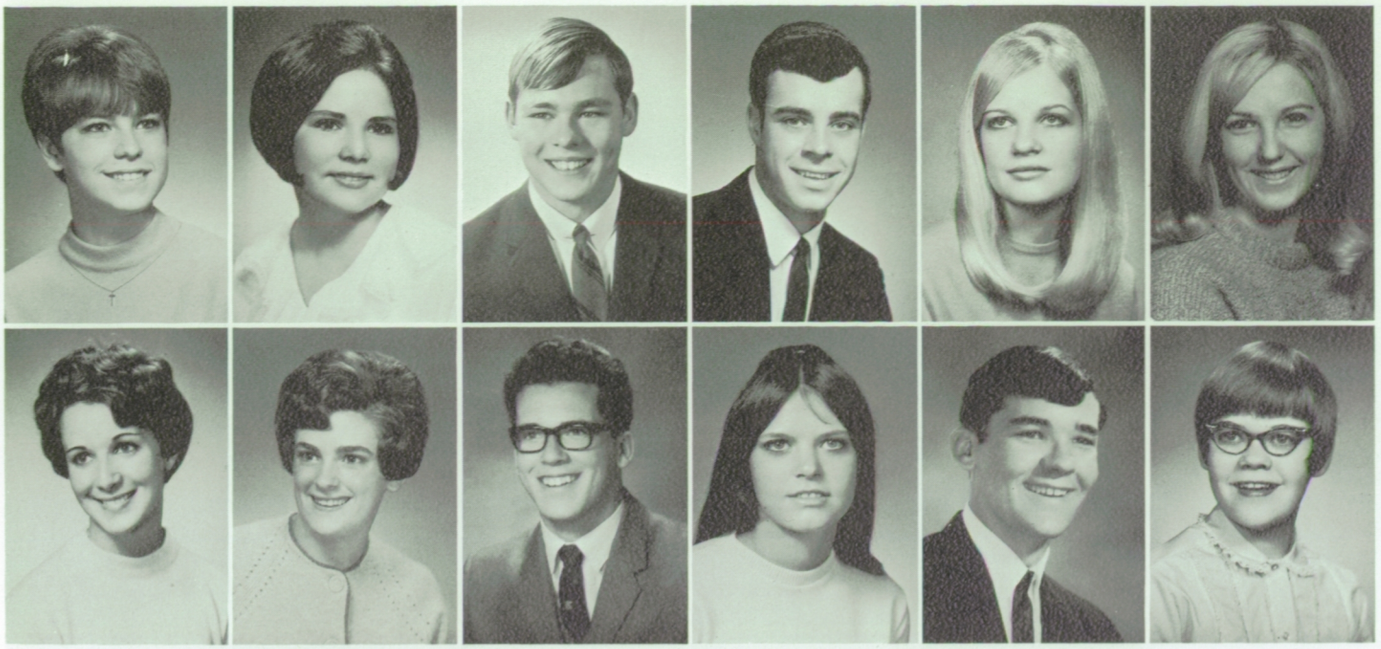

Lana Stewart
Dawn Sullivan

Charlene Stillar
Mary Lou Sullivan

Verne Stolte
Dennis Sylvester

Gary Stradley
Patricia Talley

Kristin Strand
Dennis Tatman

Linda Straub
Christina Taylor

Seniors Don Finery On Dress-up Day

Kirk Taylor
Janice Teel
Susan Terhark
Cecelia Thomas
Rodney Thompson

Gayle Tkachyk
Ginger Tollefson
Charlotte Tomson
Lenora Tonelli
Bruce Town

Dennis Truman
Patricia Tucker
Kathryn Tuff
Darlene Turner
Karen Tysseland

Gary Urquhart
Diane Valueff
Vana Jo Van Camp
Paul Vanderlinde
John Vandervert
Donna VanDewalle
Marilyn Vandyk

Cris Vanos
Linda Vanos
Joanne VanSchoorl
"Jody"
Craig Vanwey
Sandra Veltkamp
Mark Virden
John Viger

Margaret Visger
Joe Voos "Mike"
Deborah Voss
Charles Vyverberg
Cheryl Waechter
Donna Wagner
Janice Wagner

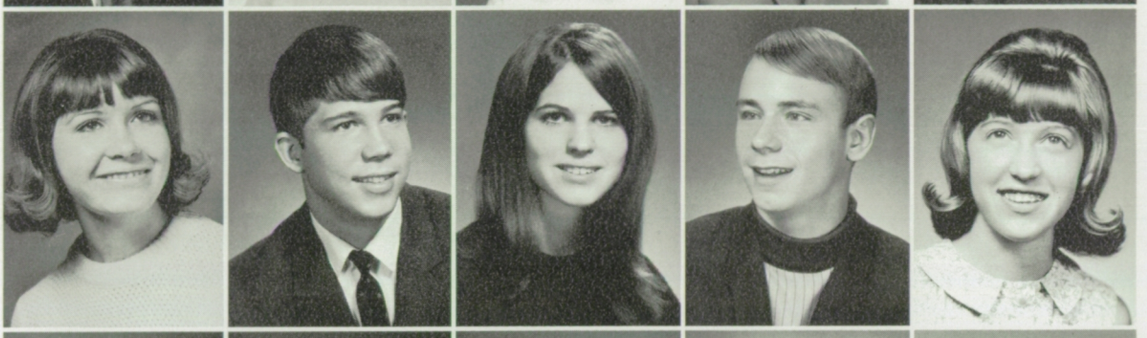

Valerie Walinski
Daniel Walker
Anita Wallace
Barry Wallace
Ronald Wallace
Louise Walters
Martha Walton

Ronald Ward
Leslie Wardell
Keith Watson
Cheryl Weaver
George Webster
Lynne Webster
Patrick Welch

Diann Wellman
Wayne Westwood
Glora Wheeler
Robert White
Gerald Wideman
"Bruce"
Kathleen Wideman
Peggy Wiens

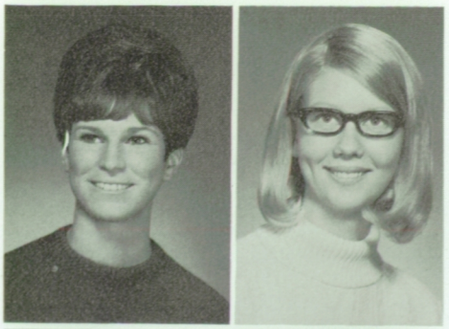

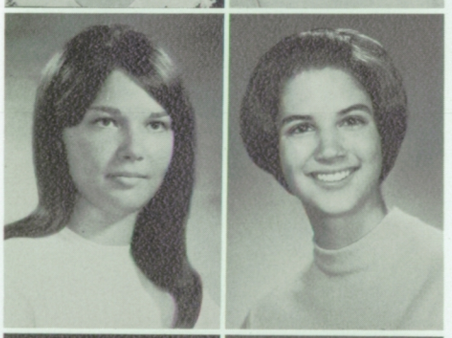

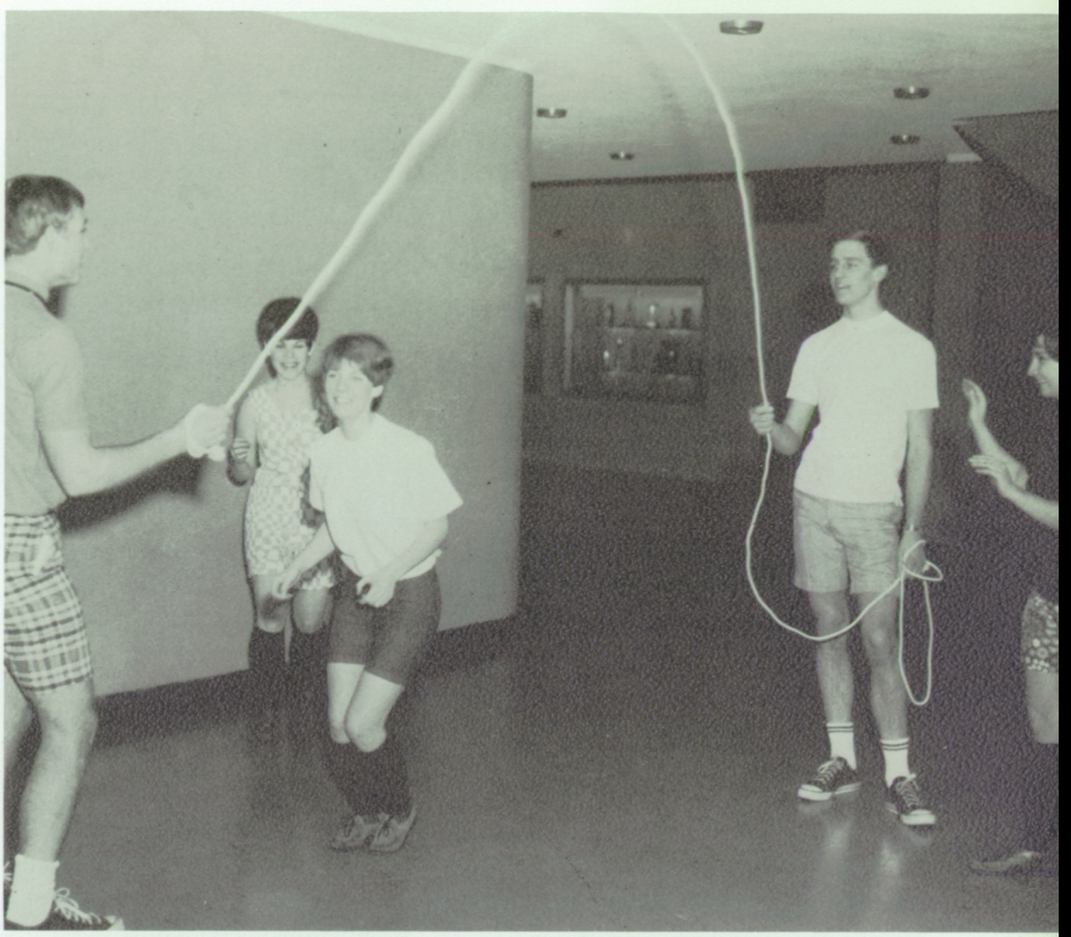

Taking advantage of the last days of their Senior year, Steve Laughary, Karen Holms, Lynne Luders, Scott Rainer, and Sheryl Lappano play on Sport Clothes Day, which is set aside for seniors to wear casual styles to school.

Grads Don Casual Wear

Ronald Wiklund
Kathleen Wilcox
Barbara Williams

Greg Williams
Michele Williams
Mary Williamson

Seniors Recall Memories

Reflections of high school years return as Karen Box and Bill Bryson recall events while relaxing in the courtyard during the Senior Prom. The Senior class hosts the Prom which is held at the close of the Senior year.

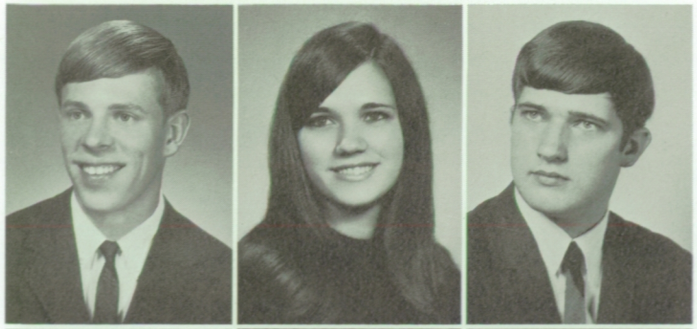

Judith Wilson
Paul Wimpy
Mary Wingert
Kenneth Winters "Scott"

Richard Winters
Roger Wolcott
Greguson Wold
Jeffrey Wolfe

Marcia Wolfe
Bonnie Wolff
Michael Wood
Rosemary Woodson

Virginia Worley
Deborah Worsham
Sally Worth "Lynn"
Dana Wright

Gerald Wright
Jeffrey Wright
Lyle Yahnke

Laurel York
Mark Zimmerman
Linda Zinn

Seniors Not Pictured

Gayle Adams
Robert Alban
Tommy Amann
Phillip Ball
James Bird
Jerry Bird
Jack Burleson
Michael Cain
Jeff Carlson
Robert Deglow
Charles Delay
Ray DiLuzio
Darwin Dorman
Bob Dugger
Babbie Easton
Kenneth Elder
Roger Fretwell
Gary Gaines
Dan Gannon
Michael Gardner
Timothy Glass
Mikal Gray
Anne Greenaway
Kevin Greenfield
Steve Gregory
Richard Hansen
Kyle Hendrin
Ronald Irwin
Bruce Jones
Brian Johnson
Kenneth Keyes
Deborah King
Jefferson Kintner
Amy Kotz
Mary Leforgey
James Leigh
Mark Logue
Jim Lugh
Dennis Lux
John Lynch
Clifford Marier
Clyde McDaniel
Mack Meyer
Timothy Messenger
Glenna Miller
Paul Mullins
Timothy Ostrander
Richard Parham
Robert Paul
Kathy Pearson
Gerald Peterson
John Potter
Evelyn Robbins
Brian Robertson
Edward Roop
Robert Rutz
David Scarpelli
Terry Schoultz
Susan Snider
Sheila Sommer
Caryl Stevig
Vincent Stout
Walter Tobey
Cathy Vota
Michael Ward
Harry Watson
Charles Welsford
Fred White
Richard Wirtz
Mike J. Wood

Political Sign Drive Raises Money for

A unique project of collecting political signs netted approximately $450 for the class of '70. Class members gathered campaign posters throughout Spokane following elections.

In October a bottle drive made over $70 for the class treasury to help support the Junior Prom.

ABOVE: Sitting in on a class meeting, junior class advisor Mr. Robert Cappello listens as President John Krautkraemer discusses upcoming elections. Faculty advisors attended all class meetings.

BELOW: Dennis Chapin, Class of '70 representative, tries to gain the attention of the president at a fall meeting. Any

BELOW: Relaxing during an intermission at the Junior Prom, couples Barb Holms, Kim Hunter; Nancy Smith, Dennis Chapin; Greg Comstock, and Chris Peters gather on the stairs to talk.

BELOW: Shown handing over the symbols of their offices and discussing the year's activities, Class of '70 fall officers standing

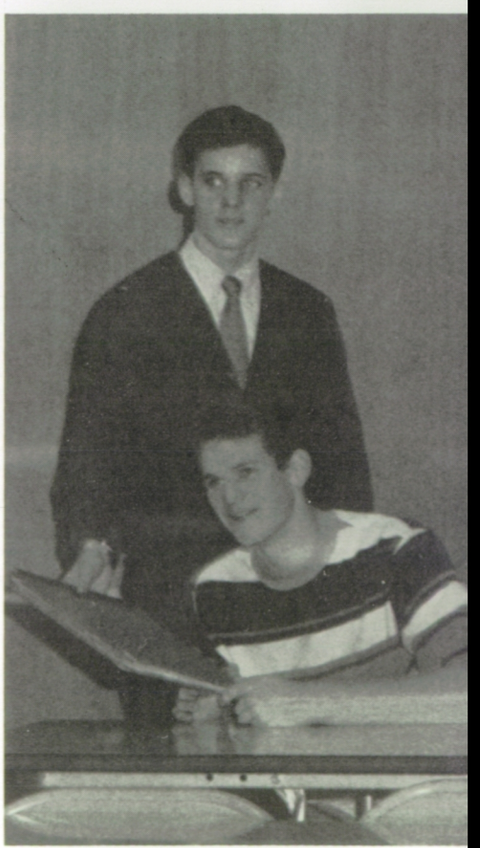

Class of '70

Every Wednesday morning the class held council meetings. At these meetings they discussed fund-raising projects.

Replacing Mr. Steven Bell, Mr. Robert Cappello acted as advisor. Mr. Bell spent the year teaching in England. Mrs. Virginia Burger aided as woman advisor.

suggestions from the class were welcomed by the officers.

are: Doug Chapin, fifth exec.; Rymii Kaio, treasurer; John Krautkraemer, president; Jonas Stutzman, vice-president; and

ABOVE: Junior class council members Sue Luse, Janine Hardin, Doug Chapin, Jonas Stutzman, and Shelly Ness transport bottles from their bottle drive. The drive netted over $70 for the class.

Charlene Sprague, secretary. Spring officers seated are: Bill Fahey, fifth exec.; Shelley Ness, treasurer; Jim Slaton, president; Steve Latenser, vice-president; and Sue Luce, secretary.

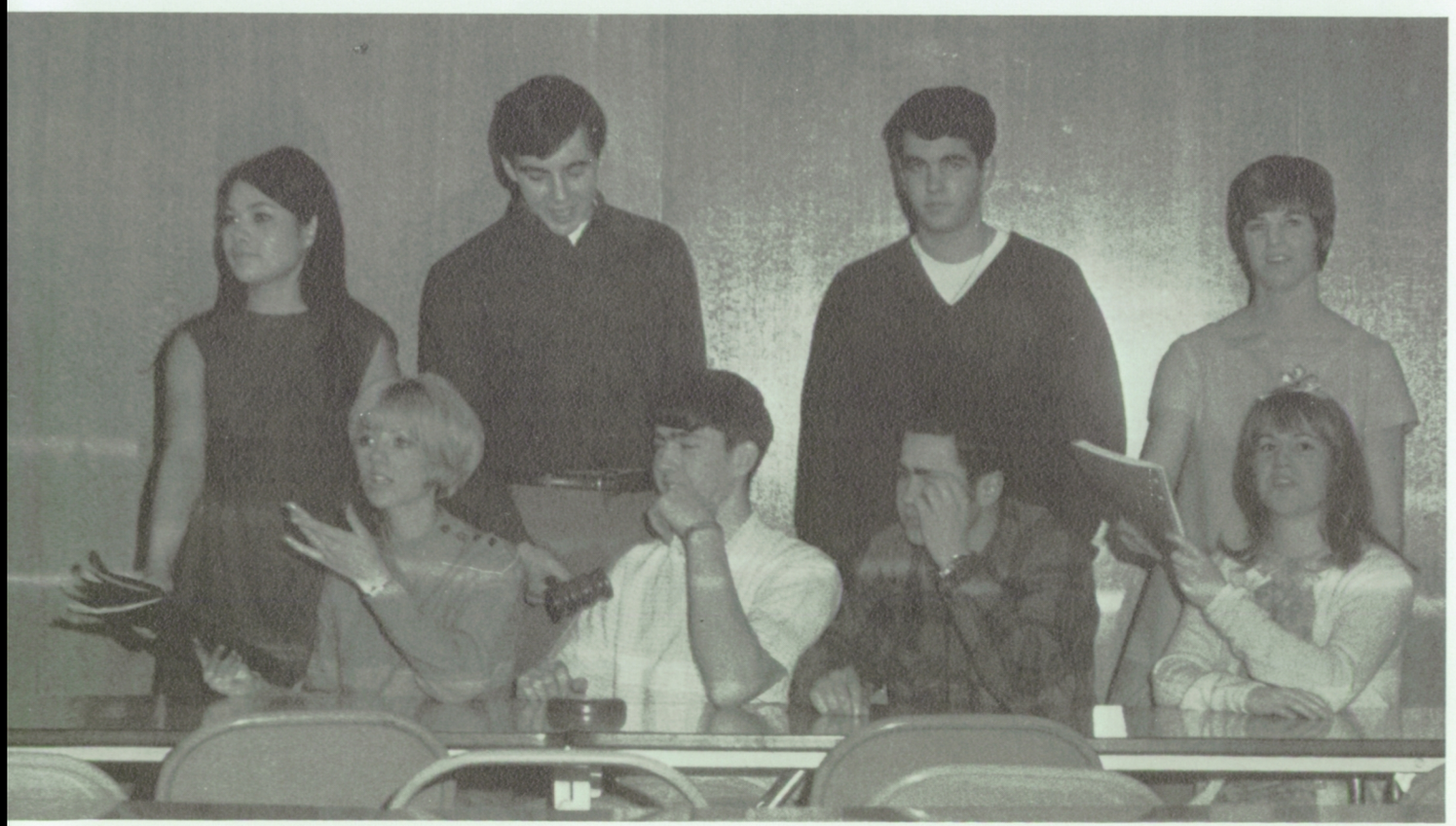

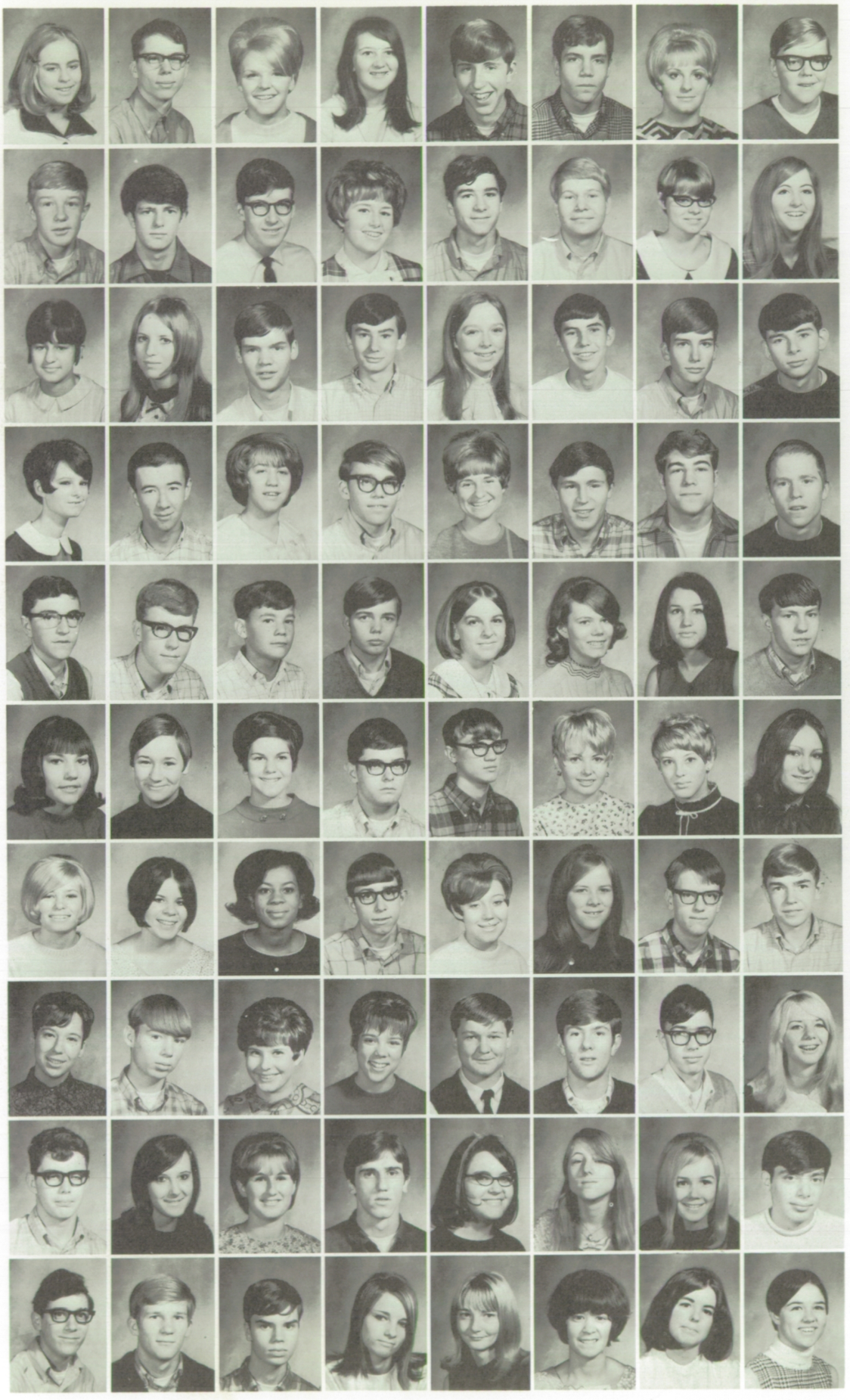

Adams, Charlotte
Agee, Ken
Albright, Lori
Alderson, Vicki
Allen, Kent
Allen, Lon
Altig, Bonnie
Amsden, Lynn

Anderson, Dave
Anderson, Dave
Anderson, Mick
Anderson, Vicki
Andre, Chris
Antosyn, Paul
Anyan, Kim
Anyan, Sheryl

Ashby, Mary Lou
Aube, Deborah
Augustine, Mike
Ault, Steve
Avery, Bonnie
Ayers, Mike
Babcock, Mark
Babin, Russ

Baird, Janet
Baker, John
Baker, Karen
Banks, Dave
Barber, Joanne
Baril, David
Barker, Phil
Barnett, Joe

Barnufsky, Greg
Barratt, Brent
Barrett, Ron
Barrick, Doug
Barth, Vicki
Bartleson, Nancy
Basso, Sandie
Beach, Mark

Beal, Margie
Beall, Jerry
Beaman, Kathy
Bean, Craig
Bearson, John
Beaulieu, Sharon
Beckman, Linda
Beckstrom, Karen

Beekman, Connie
Behrens, Bernadette
Bell, Ava
Bell, Gary
Bellefeuille, Pam
Bennett, Dorothy
Bennett, Randy
Bertholf, Steve

Bethards, Barbie
Bettinger, Bob
Birch, Susan
Bjerkstrand, Joy
Blacker, Frank
Blankevoort, Pete
Bloom, Steve
Bock, Barbara

Boileau, Paul
Bonser, Tecla
Boomer, Debbie
Borg, Kim
Borneman, Susan
Bosley, Barbara
Bostrom, Christine
Boucher, Bill

Bower, Robert
Bowman, Jack
Branca, Gary
Breitkrautz, Nancy
Bristlin, Cindy
Brockway, Carol
Broderick, Debbie
Brooks, Kathy

Juniors Continue Highlander Traditions

Brown, Curt
Brown, Nick
Brown, Tom
Brown, Tom
Brown, Tony
Broxson, David
Bryson, Gordon
Buhl, Craig

Bunker, Debbie
Burdett, Marcia
Burgen, Sue
Burger, Danette
Buyers, Linda
Bye, Sue
Byrnes, Donita
Caley, Rita

Campbell, Lori
Campbell, Nancy
Canody, Bob
Cardella, Lee
Carlon, Steve
Carlson, Jim
Carlson, Marilyn
Carpenter, Lori

Carrier, Tony
Carroll, Vicky
Carson, Gene
Carter, Nancy
Carter, Paula
Carter, Rick
Casper, Denise
Casper, Doug

Cease, Laurie
Chaffee, Bev
Chapin, Dennis
Chapin, Doug
Chappel, Shanna
Chicha, Dave
Chinn, Julie
Chipman, Brent

Christensen, Janet
Christenson, Grant
Christianson, Dave
Christianson, Viola
Clark, Gary
Clark, Ric
Clark, Wes
Clary, Barb

Clavel, Ron
Clodfelter, Dave
Coats, Marlene
Comar, Jim
Comstock, Greg
Conley, Kip
Conner, Chris
Cooke, Pam

Cooper, Sheryl
Copeland, Betsy
Corativo, Chris
Costello, Craig
Coster, Mike
Costich, Dennis
Cox, Travis
Crait, Wendy

Crampton, Dave
Cranston, Sandee
Crocker, Pam
Crook, Bill
Croxton, Vic
Culver, Rene
Cumpton, Cathy
Cuzzetto, Carlyn

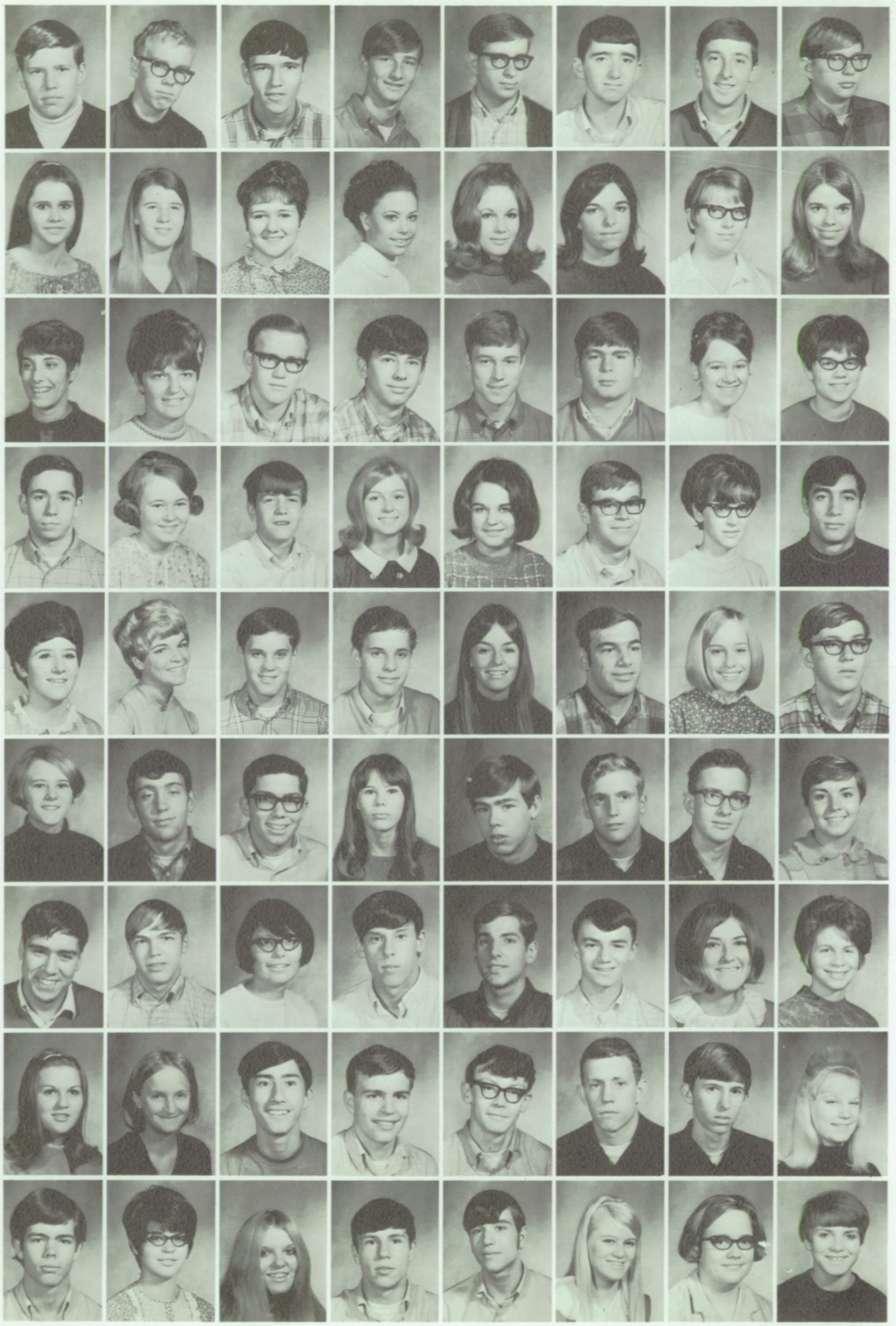

Junior Spirit Exemplifies Shadle Pride

Students applaud and yell during "Two Bits" at a pep con this fall. Many juniors joined pep organizations such as Great Scots, Pep Club, and Hi-Lassies, as well as participating in sports.

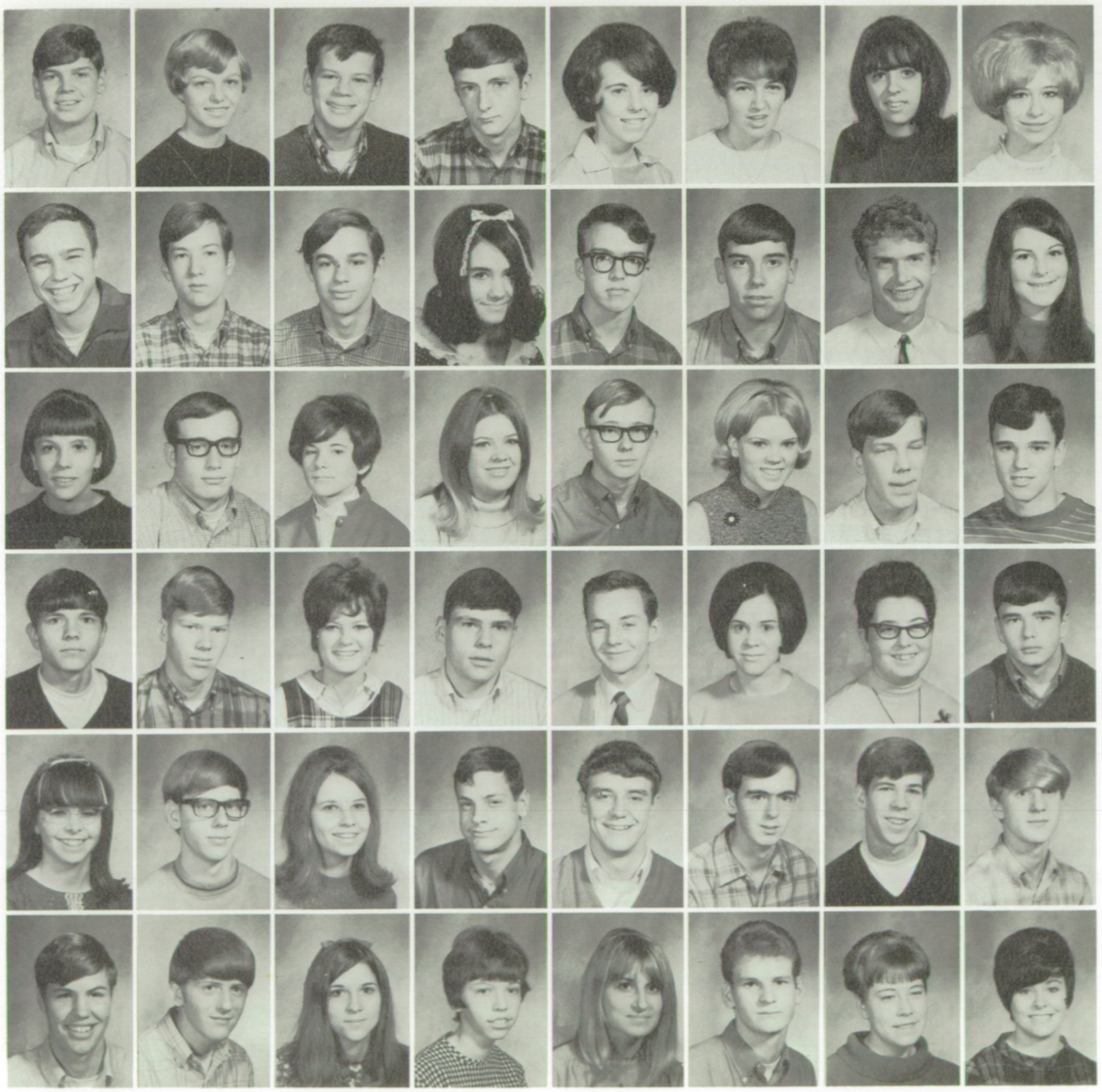

Dale, Robert
Danielson, Donna
Davis, Gary
Dean, Richard
Decker, Lana
Degrande, Linda
Deguire, Jaime
Del Vechio, Debrah

Denbroden, Jon
Dennis, Dan
Denton, Rick
Deseve, Debby
Dettwiler, James
Dickinson, Matt
Dimond, Mark
Dishman, Janice

Dixon, Donna
Donnelly, Bob
Donoghue, Mary
Dotson, Betty
Downward, Rulon
Drew, Betty
Drollinger, Bill
Dubee, Mike

Dubois, Marc
Dunham, Steve
Dunlop, Debbie
Duven, Bob
Eads, Larry
Earls, Janet
Edmonds, Judy
Egan, Erin

Eigeman, Mary
Eisenhauer, John
Ellingson, Sharon
Ellis, Lynn
Ellis, Steve
Ellzey, Jim
Ericson, Eric
Ericson, Jeff

Etten, Mike
Evans, Greg
Evans, Sue
Evart, Kathleen
Fabian, Edit
Fahey, Bill
Faletti, Carletta
Fanning, Jan

Farr, Laura
Fasbender, Steve
Faulkner, Jeri
Ferderer, Terry
Ferger, Warren
Fish, Joanne
Fitzpatrick, Kathleen
Fjellman, Debra

Flynn, Genn
Flynn, Mike
Fredricksen, Sharri
Fruin, Craig
Fulton, Catherine
Gabe, Melonnie
Gallaugher, Nancy
Ganough, Carol

Garofalo, Gary
Garza, Ray
Garza, Roger
Gelhausen, Andy
George, Leonard
Gibford, Allan
Gibson, Carole
Gibson, Lynette

Giecek, Ed
Giguere, Debra
Gilbreth, Holly
Glass, Kathy
Glass, Kelly
Gohrman, Henry
Gorman, Thomas
Grace, Hal

Graham, Laurie
Graham, Lynn
Granberg, Gayle
Grant, Jim
Green, Eileen
Greene, Debra
Greenfield, Dave
Grineau, Lori

Grothe, Dave
Growt, Diane
Haeger, Sue
Haenle, Carol
Haine, Sheila
Halbig, Mike
Hale, Ron
Hall, McKenzie

Hall, Roberta
Hamill, Marjorie
Hamilton, Chris
Hammar, Mary
Hanenburg, Julie
Haney, Paul
Hanlen, Richard
Hansen, Bobbi

Hansen, Linda
Hanson, Betty
Hanson, Dan
Hardin, Jeanine
Harney, Karen
Harris, Diane
Harris, Evelyn
Harrison, Judy

Hartgrove, Kay
Hartje, Mallorey
Hartley, Jean
Hartman, Lorna
Hartung, Fabbian
Havercroft, Weldon
Haverkamp, Norma
Hawkins, Patti

Hendrickson, Mark
Herberholz, Larry
Herberholz, Marlene
Hertz, Darryl
Heuett, Ron
Higgins, Geralyn
Hill, Raelene
Hill, Terry

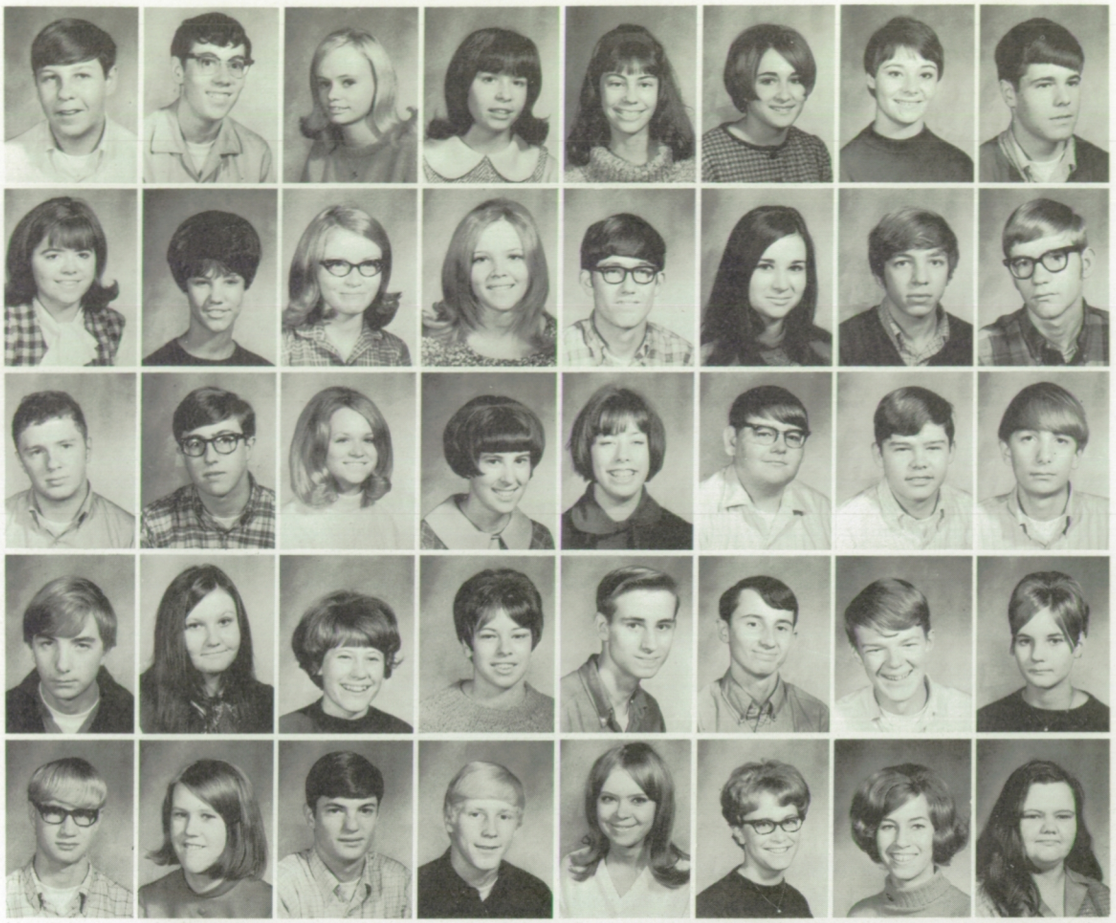

Hinton, Charles
Hitchcock, Jim
Hofer, Vickie
Hoffman, Lynn
Hogan, Debbi
Holcomb, Carol
Holford, Debbi
Holien, Jeff

Holloway, Teresa
Holms, Barbara
Holt, Sandy
Hoogendyk, Sue
Hoover, Jerry
Horne, Dorothy
Howard, Mark
Howell, Jim

Huffman, Gary
Hunter, Scott
Huntsberger, Jackie
Hutton, Sandy
Ingham, Laura
Inman, Duane
Jacobs, Steve
Jacobson, Brad

Jacobson, Bruce
Jacobson, Kathy
Jacobson, Kris
Jacobson, Margaret
James, Steve
Jeffers, Danny
Jeffries, Frank
Jensen, Kathleen

Jensen, Larry
Jensen, Laurie
Johann, Ted
Johanson, Lyle
Johanson, Sandra
Johnson, Diane
Johnson, Kathy
Johnson, Pat

Struggling juniors attempt to answer the questions on the Washington Pre-College Test. All juniors planning to attend a Washington State college are required to take the test.

Johnston, Steve
Jones, Gary
Jorgensen, Betty
Juliano, Gwen
Kaio, Rhymii
Kalles, Larry
Kaluza, Judy
Kamarainen, Joan

Kassner, Gary
Kathan, Jeff
Kendall, Dale
Kendall, Dave
Key, Denise
Kidwell, Jim
Kilgore, Kathy
Kimmet, Grace

Kinderman, Paul
King, Penny
Kingland, Jeanine
Kirk, Jody
Kirkpatrick, Janet
Klaus, Jim
Klingberg, Steve
Knapp, Laurie

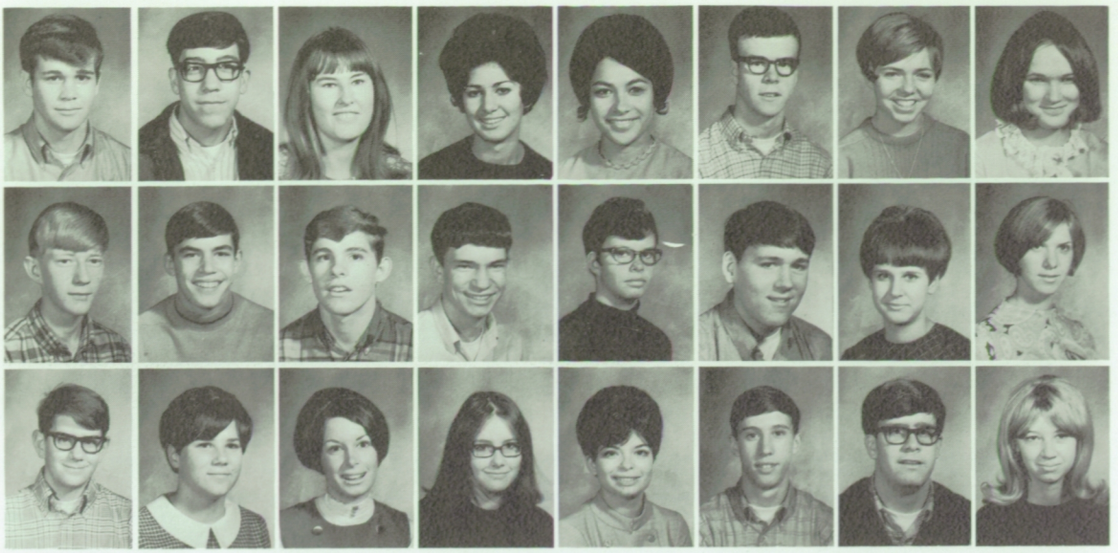

Pre-College Exams Pace Junior Year

Knight, Gary
Kofford, Glenna
Kramer, Cheryl
Krautkraemer, John
Krell, Linda
Krewson, Don
Kruger, Dennis
Kruse, Russell

Kyle, Larry
Lamers, Mark
Landry, Mike
Lappano, Kris
Largent, Etta
Larson Mike
Larson, Pat
Latenser, Steve

Laughlin, Richard
Layton, Jeff
Lemon, Loraine
Lennartz, Esa
Lerum, Jim
Lewis, Steve
Liezen, Dave
Lillie, Teresa

Littell, Chris
Little, Shannon
Loff, Steven
Long, Robert
Lorang, Karen
Lowther, Sue
Ludwig, Paula
Lundy, Mike

Lupfer, Gary
Luse, Sue
Maloney, Coleen
Mandick, Gary
Marshall, Sherry
Martin, Kay
Martin, Larry
Martin, Lois

Martin, Ron
Mason, Junelle
Mason, Paul
Mason, Sonia
Maston, Deborah
Mateeff, Mitch
Mathiason, Laura
Mathieson, Tim

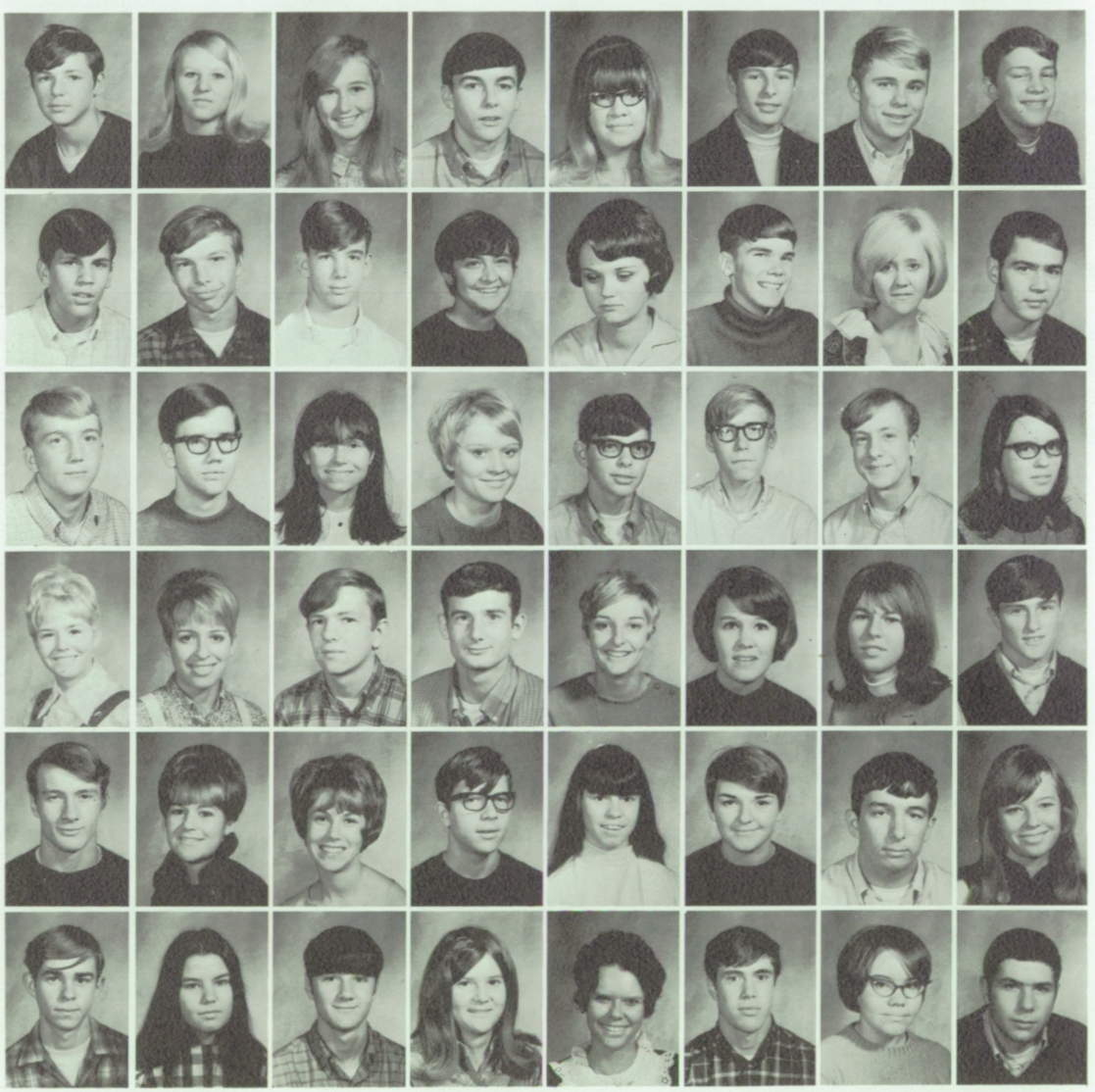

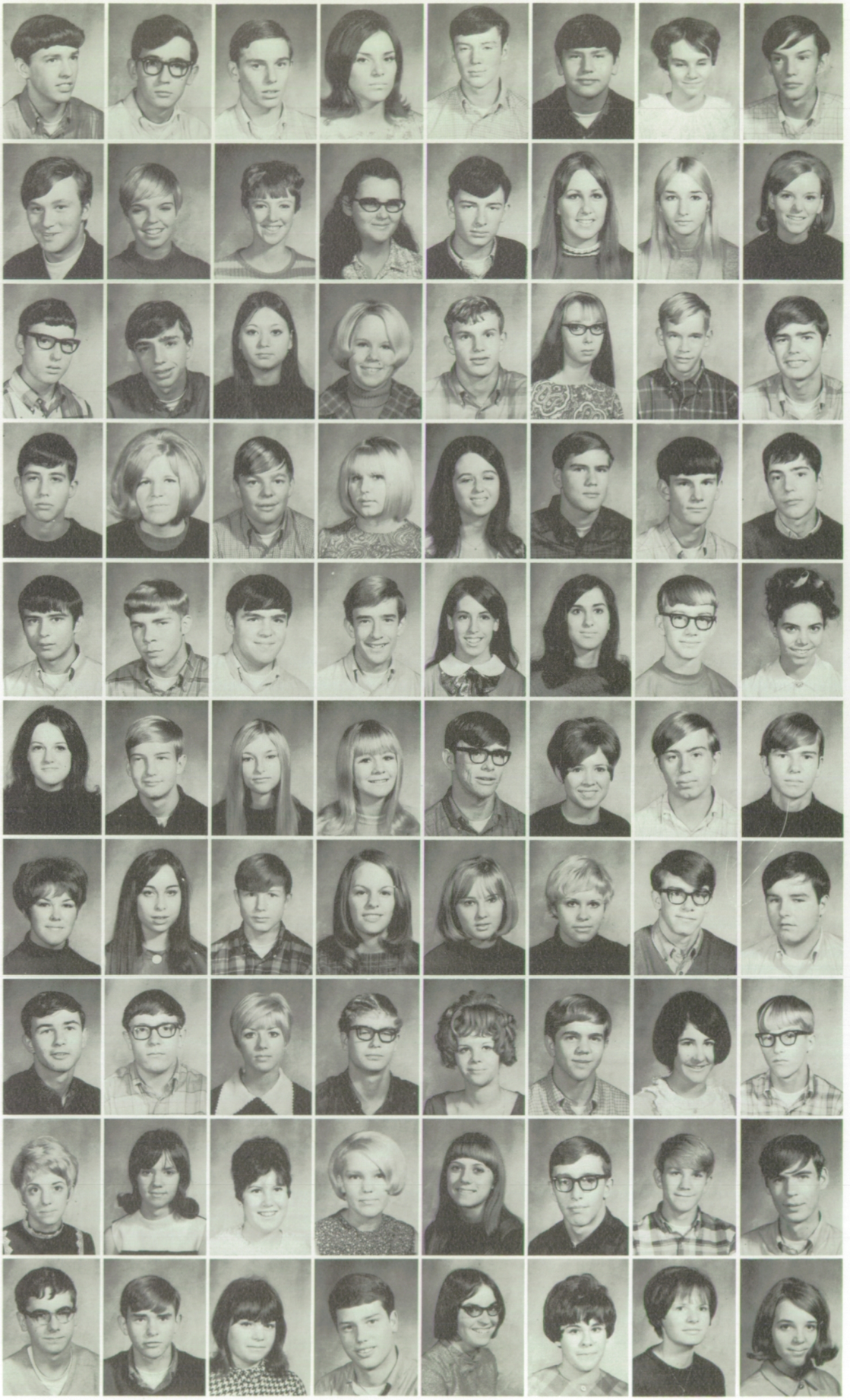

Mathews, Gary
Mayo, Mike
McCammon, Mike
McCammon, Pat
McConnell, Gary
McConnell, Randy
McCormick, Cathy
McCoy, Max

McCracken, Don
McCulloch, Sherri
McDaniel, Jan
McDaniel, Mary
McDaniel, Ralph
McDowell, Katherine
McGilley, Pat
McIntosh, Penny

McLaughlin, Steve
McNearney, Les
McQueen, Lena
McReynolds, Mickey
McVay, Mike
Meck, Beverley
Meier, Bob
Meiser, Jim

Meissner, Scott
Melchisedeck, Sally
Mellem, Randy
Mercer, Sue
Messersmith, Penny
Mewhinney, Mark
Michels, Joe
Miller, Joe

Miller, Kevin
Miller, Steve
Milne, George
Milne, Scott
Missildine, Jodi
Mitchel, Sally
Mitchell, Rick
Moat, Chelle

Moe, Carolyn
Moe, Don
Moliter, Kris
Monahan, Donna
Morris, Billy
Morris, Debbie
Morton, Richard
Moses, Chuck

Mueller, Paula
Mullen, Dorothy
Mulvey, Tim
Mumford, Joy
Munther, Sheryle
Murphy, Kathy
Muzeroll, Craig
Myers, John

Nelson, Scott
Nesbitt, Gary
Ness, Shelley
Neudorfer, Bob
Nevers, Sue
Nicholson, Jon
Nilson, Kathy
Noah, Ron

Nock, Sue
Nofsinger, Vickie
Northrup, Pam
Ochsner, Marian
Odeen, Judy
Ogilvie, Dan
Olsen, Gary
Olsen, Russ

Olson, Ernest
Olson, Ken
Omans, Julie
O'Neill, Don
Ortman, Mary
Osborn, Margaret
Ostendorf, Shirley
Oster, Bonnie

Juniors Find Mathematics Frustrating

Oster, Connie
Ostlie, Mike
O'Toole, Jerry
Owen, Charles
Owen, Gail
Page, Penny
Palmer, Char
Palmer, Karen

Parente, Mike
Parker, Peggy
Parks, Rod
Parsons, Tom
Paschall, Donna
Patrick, Jane
Pearson, Larry
Pearson, Linda

Peters, Chris
Peterson, Chris
Peterson, Linda
Pethers, Lynette
Petty, Scott
Pfeffer, Kathy
Phelps, Sandra
Pierce, Peggy

Pieroni, Pat
Pitschka, Tom
Plein, Pete
Potter, Judy
Powell, Marty
Pratt, Frank
Proctor, Leslie
Prouty, Lisa

Pullen, Kerry
Rafferty, Wayne
Randall, Eleanor
Rasley, Jerry
Ray, Diana
Rea, Janet
Reamer, John
Redmond, John

Reems, Darcy
Rehn, Cindy
Reichert, Rayleen
Reigel, Larry
Revier, Bob
Reyes, Ray
Rice, Bruce
Richards, Charlene

Richards, Robin
Richey, Ron
Richter, Dave
Richter, Joan
Rigg, Debbie
Riggs, Bill
Riggs, Bobby
Riley, Kathy

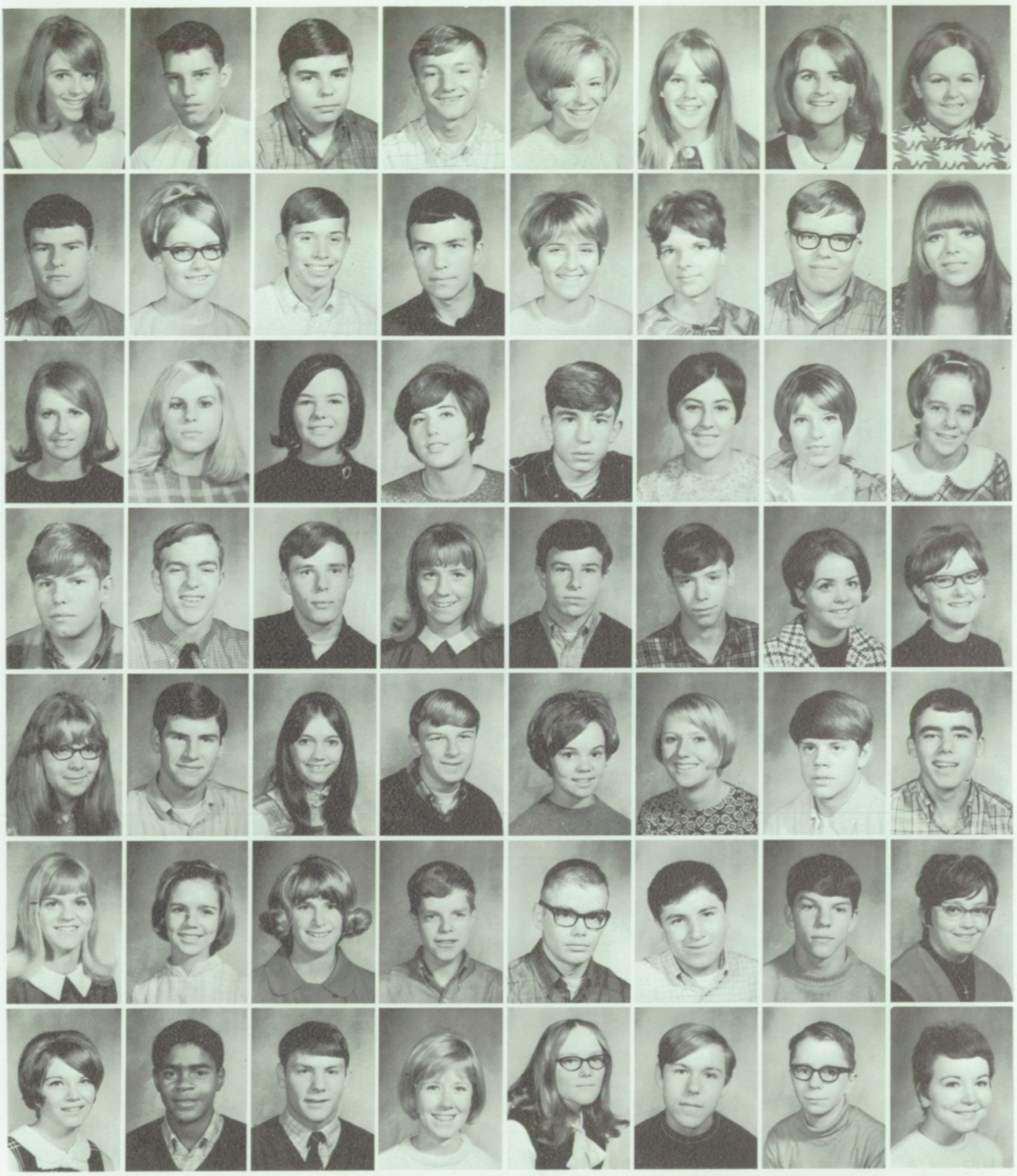

Varied reactions come from these students in Mr. Cappello's intermediate math class. Though often frustrated with $(y_2-y)=m(x_2-x)$, most juniors managed to pass the course.

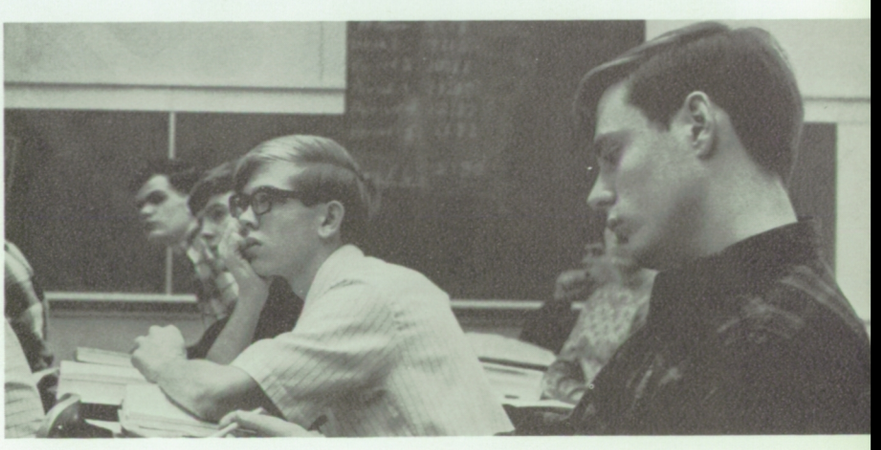

'70 Prom Marks Close of Active Year

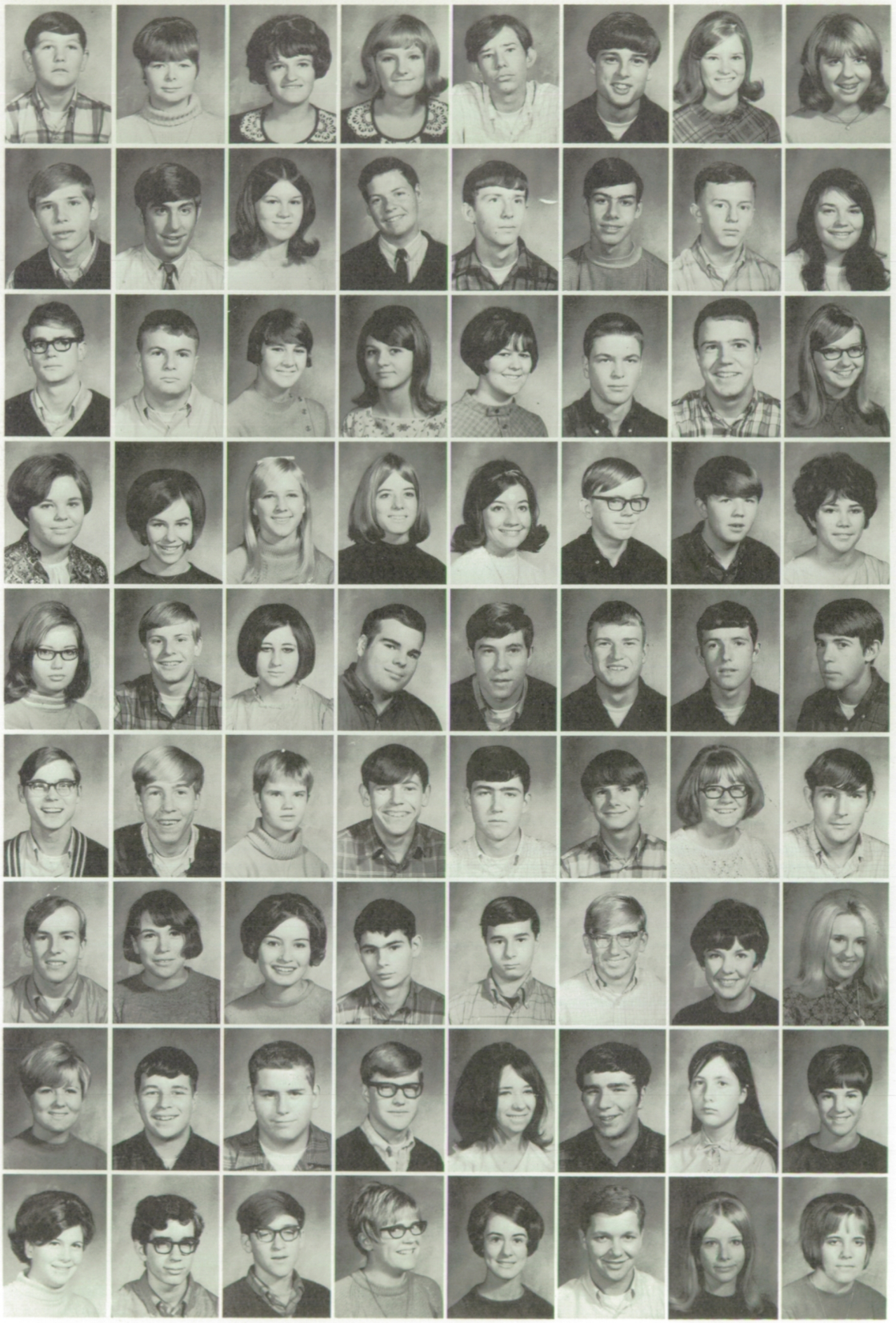

Rison, Len
Ritchie, Kathy
Rizanji, Elizabeth
Rizanji, Rosi
Roberg, Glenn
Roberton, Mark
Roberts, Karen
Roberts, Robin

Roberts, Steve
Rodkey, Paul
Rohlman, Deborah
Ross, Doug
Rossman, Steve
Sacco, Mike
Sanborn, Steve
Sands, Sindy

Sarchet, Brian
Sayler, Ronald
Scarpelli, Sarah
Schaper, Diane
Schmidt, Carmen
Schmitt, Dave
Schmitt, Mike
Schmitz, Diane

Schnitzmeier, Patti
Schoch, Pam
Schramm, Vicki
Shroeder, Paula
Schutz, Carolyn
Scott, Charles
Sedore, Larry
Seely, Melanie

Shadowens, Sharon
Sharp, Roger
Shepard, Priscilla
Shirk, Dale
Shook, John
Shumaker, Jerry
Side, Ken
Seibers, Randy

Simmet, Pat
Skow, Rick
Skubina, Tammy
Slagg, Maynard
Slaton, Jim
Slocum, Mike
Smith, Betty
Smith, Doug

Smith, Gary
Smith, Karlea
Smith, Lynn
Smith, Mark
Smith, Mike
Smith, Mike
Smith, Nancy
Smith, Paulette

Smith, Sharon
Smith, Terry
Smith, Vance
Snyder, Bruce
Snyder, Sandy
Sorini, Steve
Speziale, Sheryl
Sprague, Charlene

Spring, Karen
Spurgeon, Paul
Spurling, Wes
Stabler, Shari
Stanley, Cindy
Staudinger, Rod
Steen, Julie
Steinman, Kathy

Stenerson, Becky
Stewart, Carol
Stewart, Monte
Stillar, Charlotta
Stoyanac, Marian
Strader, Bob
Strange, Margo
Strate, Caron

Strick, Howard
Strom, Brian
Strum, Connie
Stutzman, Jonas
Sulpizio, Ron
Swedo, Rob
Swords, Ron
Talley, Leslie

Taylor, Loren
Taylor, Norm
Teters, Bill
Teters, Charlene
Thiemann, Caralyn
Thoet, Mark
Thomas, Steve
Thompson, Kathy

Thompson, Larry
Thompson, Lila
Thompson, Mike
Thompson, Sharon
Thoorsell, Bill
Thornburg, Sue
Thorpe, Cathy
Tidd, Kathy

Tigar, Tom
Tkachyk, James
Tollefson, John
Tomson, Randy
Trapp, Nona
Treffry, Karen
Truesdell, Nancy
Truman, Curt

Tuke, Greg
Udland, Rick
Urton, Ron
Usher, Steve
Valueff, Nancy
VanWert, Rob
Vanderlinde, Cindy
Vandervert, Linda

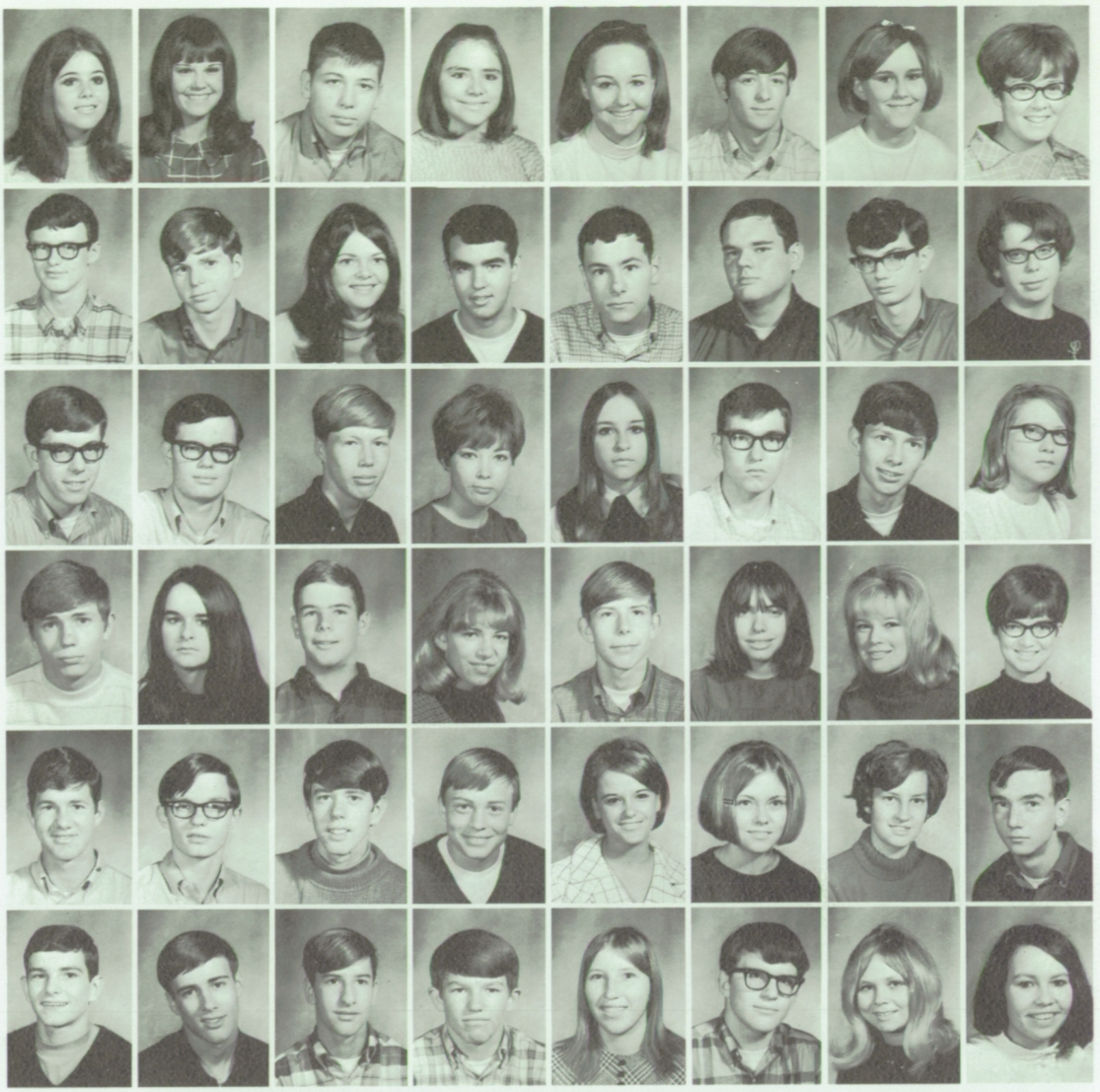

Talking as they wait, junior boys stand in line to purchase tickets to the junior prom. Being one of the most important events of the year, the prom always has a good turnout.

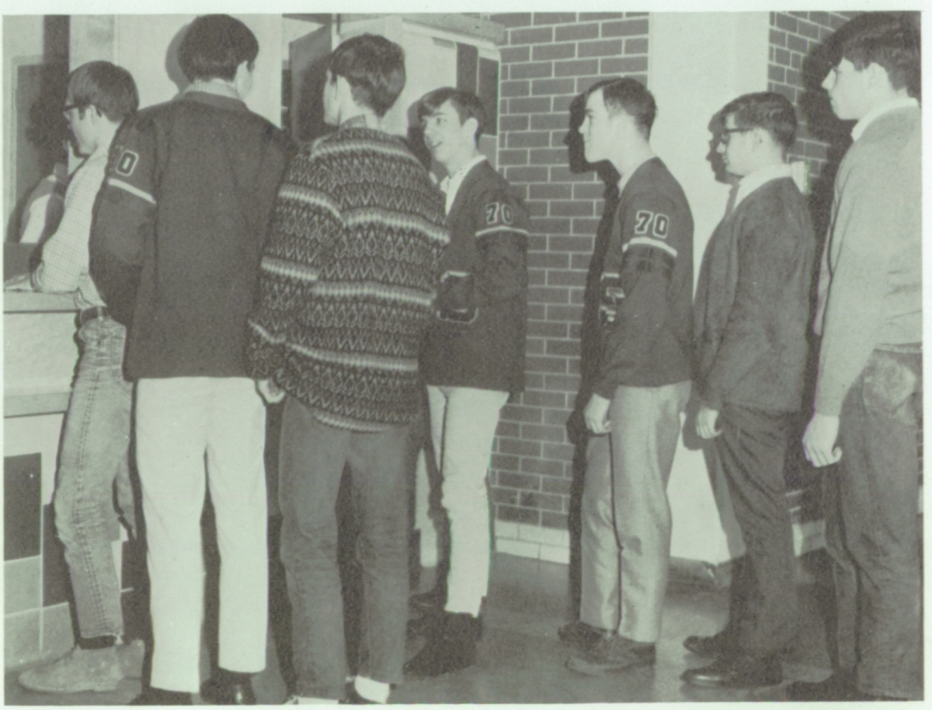

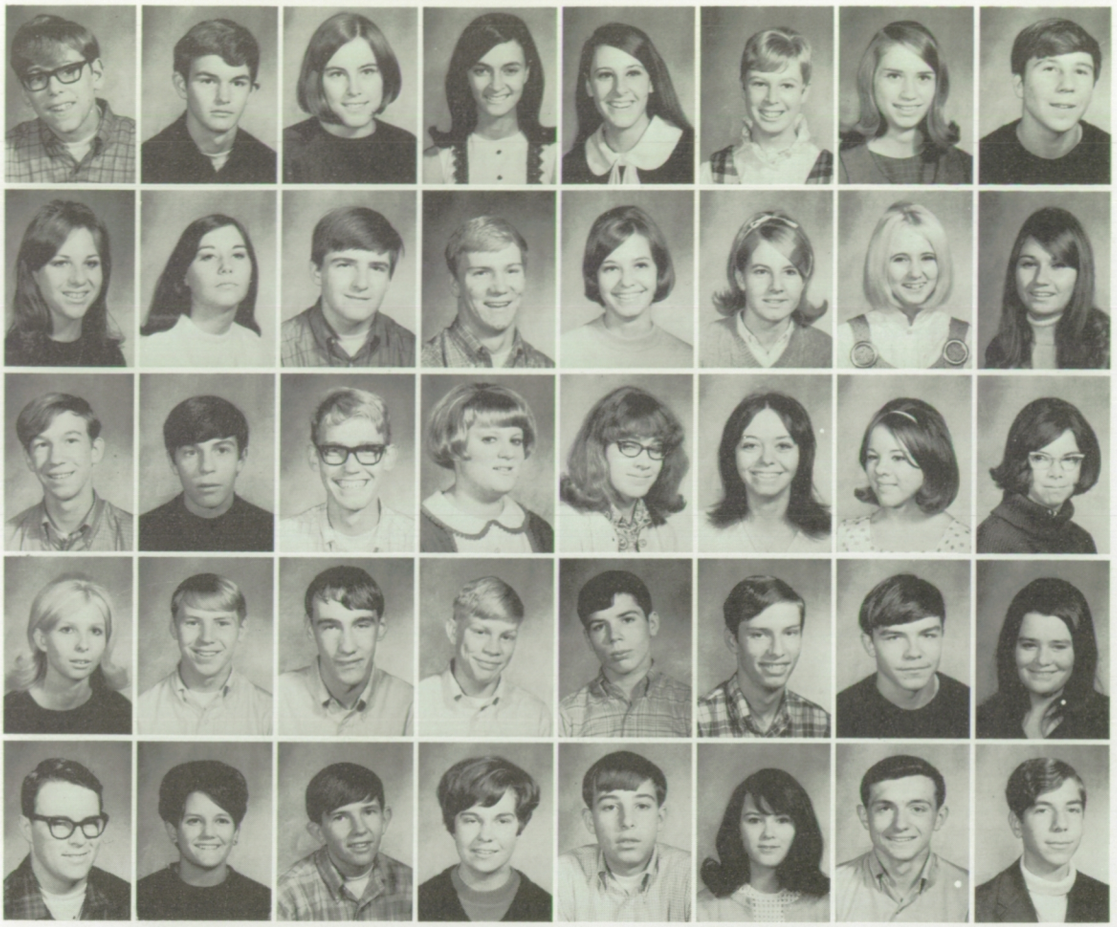

Vanorder, Guy
Vanwey, Tim
VanWinkle, Rose Mary
Vaughan, Debbie
Veitenheimer, Paula
Venable, Linda
Volosing, Diane
Wahl, Greg

Wamsley, Cheri
Ward, Stephanie
Warner, Doug
Warner, Tom
Watt, Vicki
Weaver, Donna
Wells, Chris
Wells, Kathleen

Wellsandt, Greg
Welsford, Jim
Whicker, Bill
White, Kari
White, Loralee
White, Rae Marie
Whitehead, Kathie
Whitney, Teresa

Wideman, Sandi
Wilkey, Ken
Williams, Scott
Wilson, Roy
Winkel, Tom
Winkey, Glenn
Wisher, Scott
Withrow, Lynn

Wold, Norman
Wright, Mel
Wright, Mike
Youd, Connie
Young, Guy
Young, Kathy
Young, Kevin
Zorn, Bill

Letting his students take over, Mr. Bill Via listens while one of his students gives an oral report. Oral reports are an important way of involving students in class.

In Memoriam

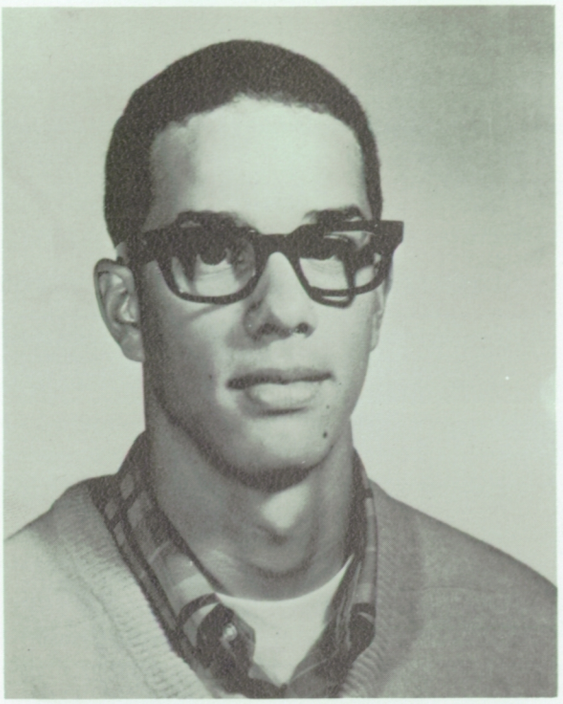

We get to the grave of a friend saying, "A man is dead," but angels throng about him saying, "A man is born."
—Henry Ward Beecher

An accomplished athlete, Rene earned his letter in track when he was a sophomore. He was also a member of the 'B'-squad football and wrestling teams. Rene came to Shadle in the fall of 1967 from Salk Junior High School.

Death was attributed to nephritis, a rare disease of the kidneys.

Rene G.Pinto March 6, 1952-July 4, 1968

Juniors Not Pictured

Abramson, Larry
Anyan, JoAnn
Applegate, Kathryn
Atwood, Daryl
Bates, Duane
Batt, Deborah
Bertholf, Barbara
Boyd, James
Brewer, Larry
Broesch, Angela
Burton, John
Clarke, Dave
Cole, Judy
Cole, Marilee
Cole, Phil
Crain, Dennis
Danner, Chuck
Dickson, Donna
Elliot, Kathy
Emry, Brian
Fairburn, David
Farris, Larry
Farrow, Pam
Fasules, Ken
Favaro, Pam
Fell, Lois
Glenn, Robert
Grashio, Celene
Harrington, Dan
Hendren, Karla
Hodges, Linda
Holland, Jim
Holland, Pat
Hunter, Kim
Jackson, Bobbie
Jessen, Linda
Johnson, Dave
Johnson, Tom
Johnson, Wayne
Jordan, Terry
Juillerat, Carol
Kelly, Sherry
King, Teri
Kraig, Kristine
Landrus, Carolyn
Langley, Ron
Latenser, Stephen
Laukka, Dolly
Leifer, Nick
Lipps, Dollie
Litchfield, Diana
Lord, Steven
Lorello, Frank
Lucas, Kathy
Magnuson, Edward
Matthews, Dana
McBride, John
McCrow, Sam
McIntyre, John
McKinley, Michele
McNeese, Robert
McQuade, Linda
Merriam, Sharon
Miotke, Mike
Moore, Diane
Norman, Terry
Novak, Michael
Numata, Steven
Oman, Dana
Parsons, Linda
Peck, Debbie
Peters, Cheryl
Peterson, Naomi
Sand, Cheryl
Schoffner, Lynda
Scott, Ron
Simmet, Fred
Sower, Phil
Stabin, Dave
Stillar, John
Stolz, Phil
Todd, William
Tomsha, Janet
Treadwell, Dave
Tritt, Pat
Wallender, Tracy
Wasser, Jerriann
Watson, Barbara
Whipple, Pat
Whitaker, Jim
White, Sharon
Wideman, Mike
Wilkes, Charlottie
Woodfin, Mona

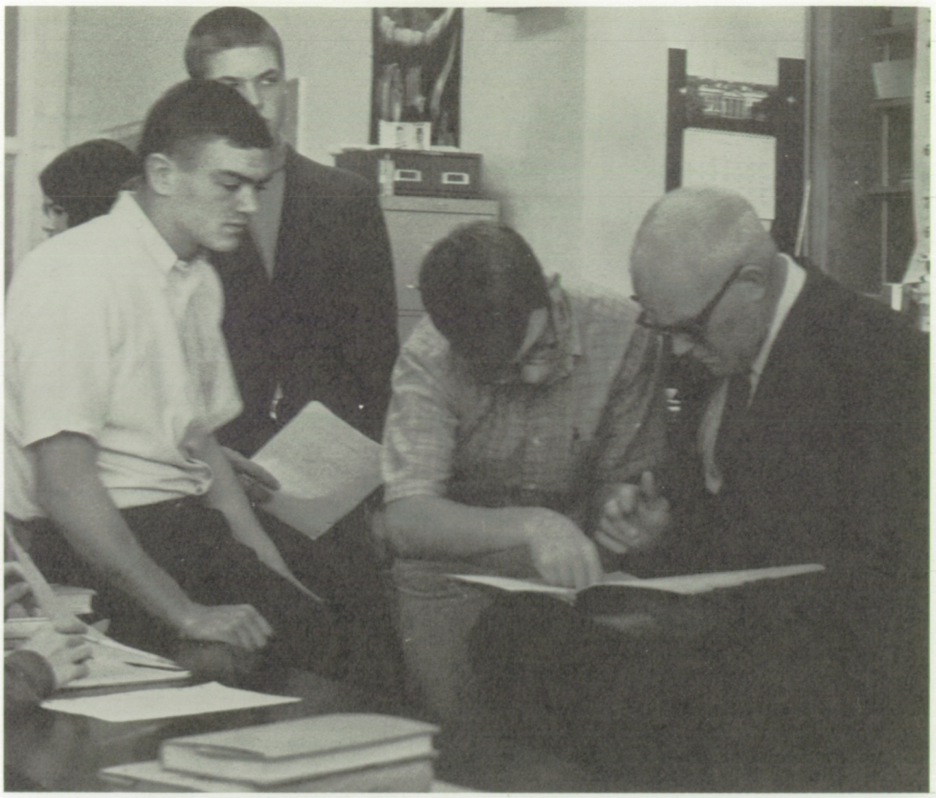

ABOVE: Mr. Ray Mohney offers aid to students in his sophomore biology class. Biology classes delved into the science and reproduction of plants and animals.

Sophomores

Boasting an enrollment of 777, sophomores represent one of the largest and quietest classes in Shadle history, according to class counselors and the office staff.

Getting acquainted with the school and its traditions posed many problems for the new students. An hour-long orientation con held during the first week of school offered simple solutions to some of these questions.

New girls gained insight into Shadle's social activities through their "Big Sisters," a Girls' League project set up primarily to aid them in knowing what is expected of them.

Traditionally, sophomores remain virtually inactive for the first semester completing an adjustment period before formally setting up a class of its own. Writing and ratifying a class constitution and electing officers culminated the spring semester as the class anticipated class projects and junior status.

BELOW: Sophomore girls attentively watch a video-taped program. The video-tape recorder, introduced last year, is gaining more popularity among students and teachers as a form of visual instruction.

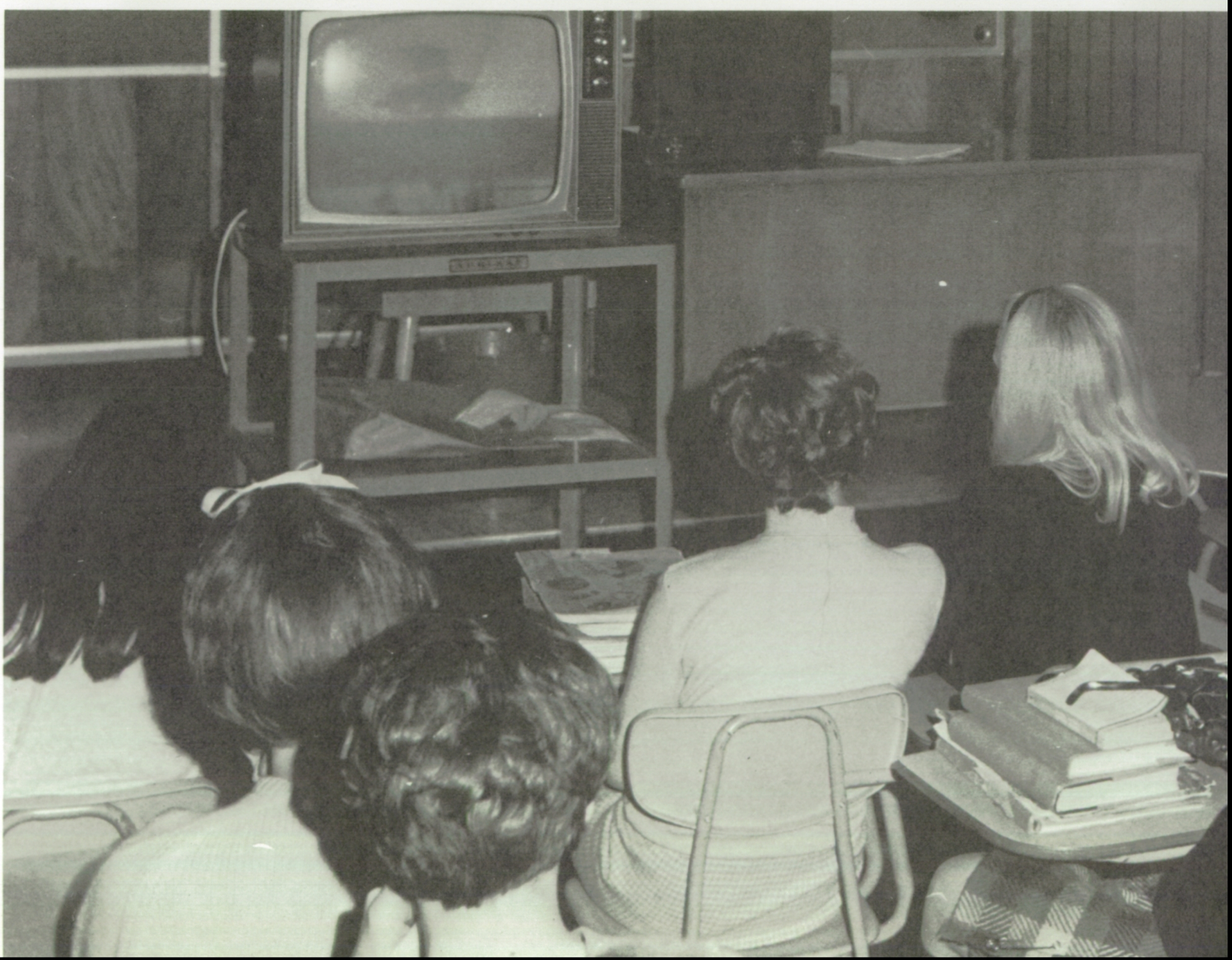

Boost Shadle Enrollment, School Spirit

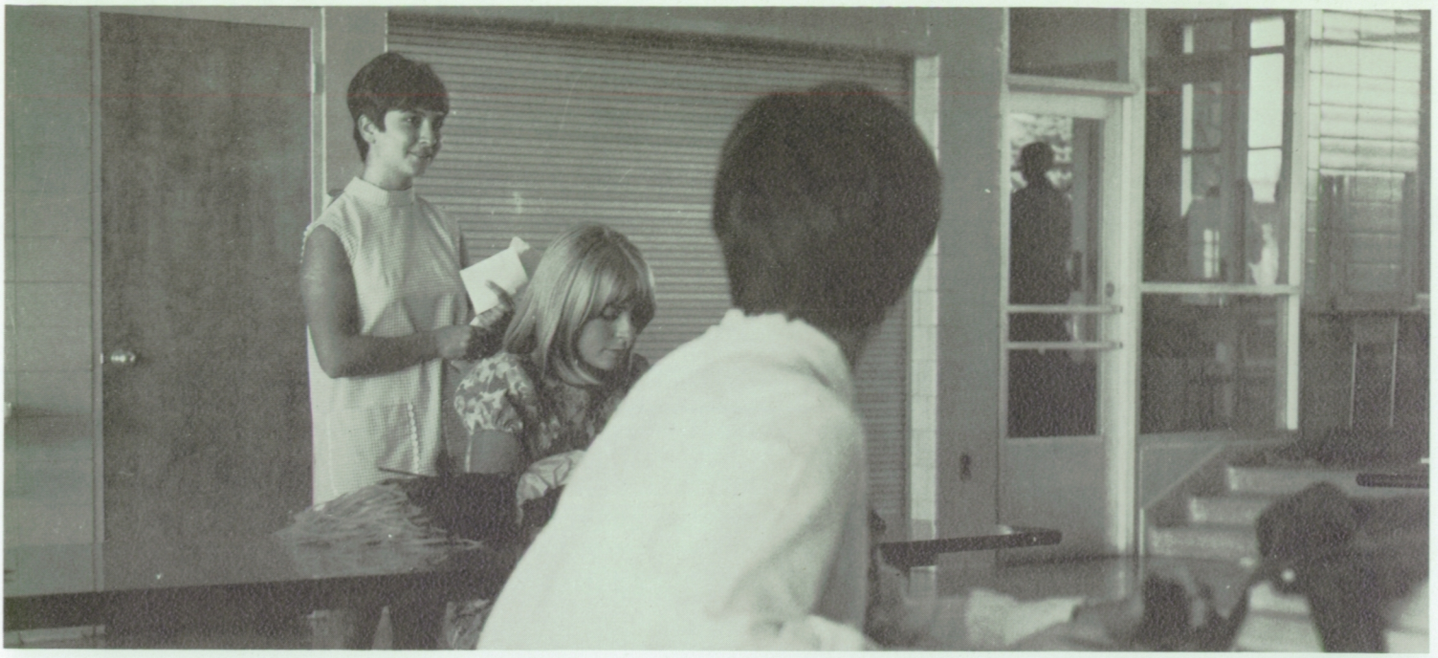

ABOVE: Sheryl Lappano, fall Pep Club president, briefs sophomores on Pep Club procedures before they undergo their entrance tests. New uniforms highlighted the year for Pep Club.

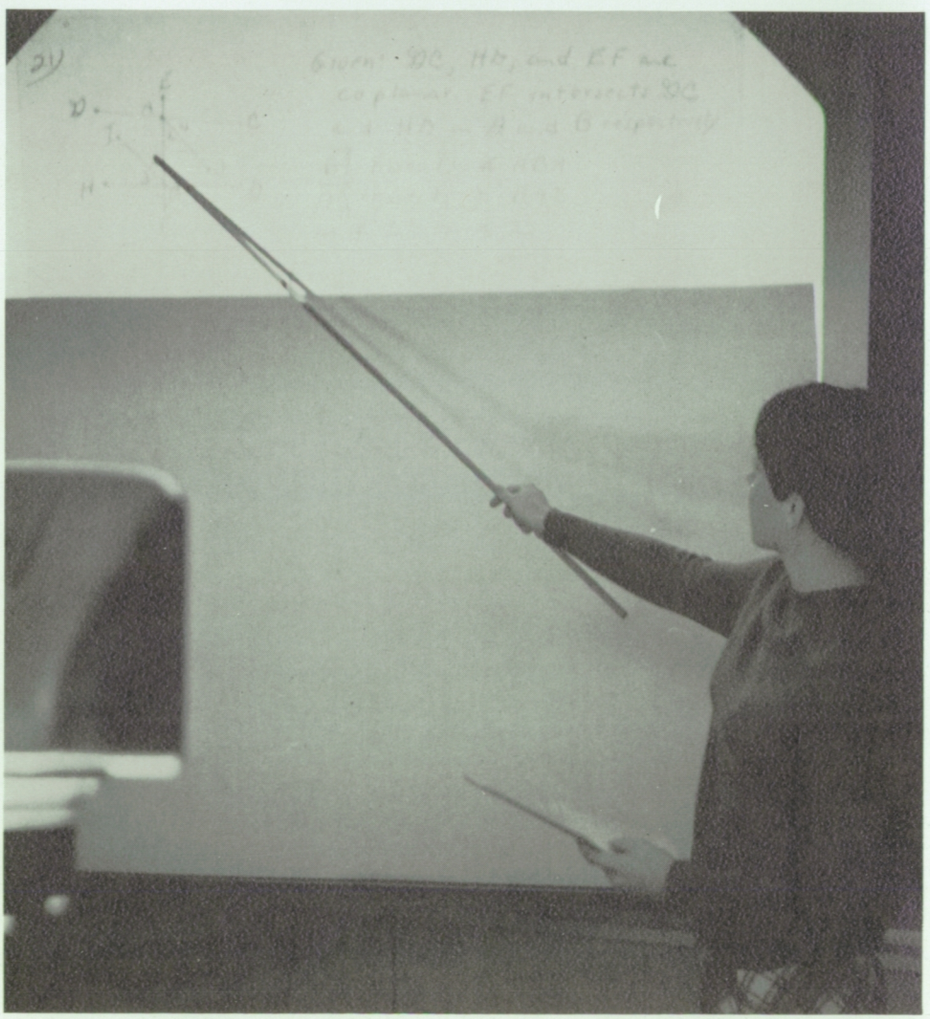

ABOVE: Peggy Everson puts the overhead projector to use in order to explain an equation in Mr. Robert Capello's geometry class. Overhead projectors simplify the problem of visual aids.

Soph English Introduces New Approach

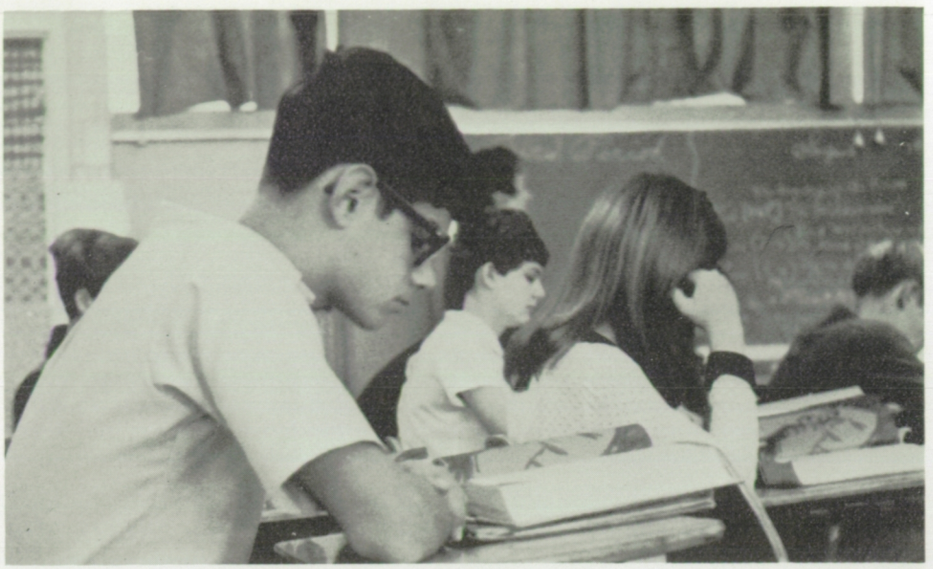

Roger Nottage concentrates on a poetry selection in Mrs. Sarah Anderson's English class. Sophomores gain a broader and different understanding about poetry from their new literature books.

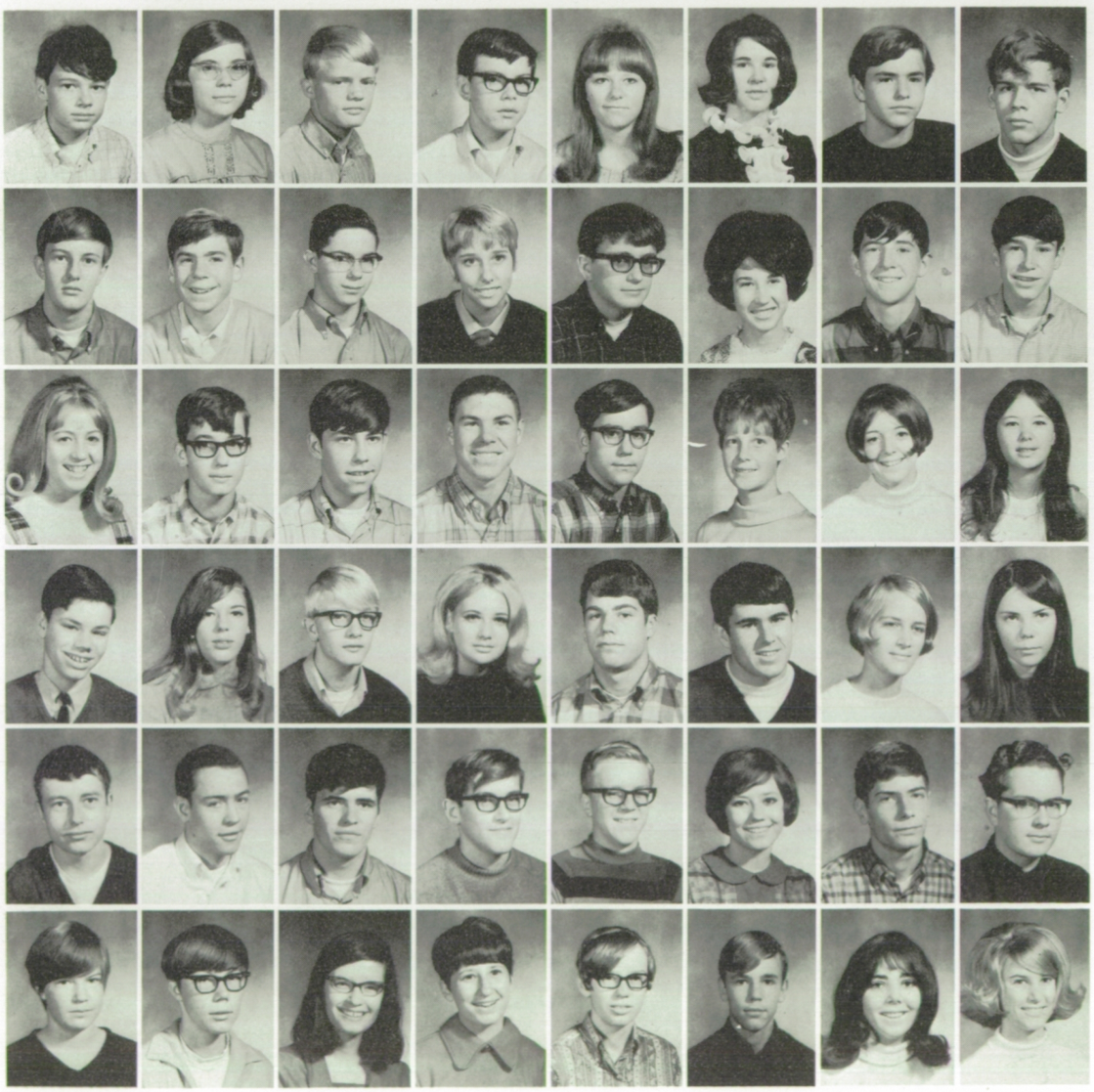

Adams, Richard
Agee, Kathy
Aiken, Kim
Aked, Jim
Aldrich, Terry
Allen, Kathy
Aller, Marshall
Anderson, Allan

Anderson, Brian
Anderson, Chris
Anderson, Jon
Anderson, Lisa
Anderson, Mark
Anderson, Michele
Anderson, Nick
Anderson, Randy

Anderson, Sandy
Ankenbrand, Dennis
Anker, Bill
Armitage, Dan
Ashurst, Steve
Augustine, Leslie
Babin, Charlotte
Baker, Linda

Baker, Terry
Ballensky, Sharon
Banks, Pat
Barigar, Betty
Barker, Dave
Barker, Doug
Barnes, Jena
Barnhouse, Patti

Barrett, Dona
Barrick, Brad
Barry, Kevin
Barth, Gary
Bass, Howard
Beach, Katrina
Bean, Barry
Beazer, Mark

Bellos, Scott
Bendixen, Ken
Benefiel, Jonni
Benefield, Linda
Bennehoff, Mary
Benson, Steve
Berg, Karen
Beyer, Pam

Biallas, John
Bick, Jeff
Bickley, Mary Ann
Bierce, Craig
Bircher, Sharla
Birchill, Claudia
Bird, Susan
Bishop, Jackie

Black, Dan
Blacker, Mary
Blackhurst, Brad
Blackwell, Allison
Blake, Marcia
Bockmeyer, Lesley
Bocskay, Karen
Bogar, Becky

Bolles, Ken
Bolstad, Barry
Bomben, Maureen
Boomer, Robert
Bovee, Jeri
Bowman, Bob
Boyle, Felix
Braaten, Carol

Briley, Bob
Bristlin, Sherry
Britton, Chris
Broderick, Catherine
Brothers, Karen
Brown, Laurilyn
Brown, Tim
Burbo, Jim

Burcham, Mike
Burger, Lois
Burgor, Steve
Burns, Nancy
Busse, Dave
Butler, Joe
Butler, Stan
Cameron, Kelly

Campbell, Carol
Cantrell, Sharon
Cappello, Angie
Carlberg, Gunner
Carlson, Bob
Carlson, Chris
Carlson, Kim
Carlson, Paula

Carro, Teresa
Cassidy, Anne
Cassis, Sue
Caul, Dave
Caulton, Kathy
Cavanaugh, Joe
Cawrse, Mike
Caya, Doug

Chamberlain, Dave
Chambers, Martha
Chantry, Doug
Chapman, Doug
Chappell, Chris
Chappell, Karen
Chase, Connie
Chipman, Kathryn

Christie, James
Christopherson, Holly
Churchill, David
Clark, Marie
Clark, Susan
Clemens, Tom
Clinton, Terry
Clouse, Craig

Clumpner, Jeanne
Coats, Robin
Cole, Richard
Cook, Jeffrey
Cook Marcia
Cooper, Karen
Corson, Kenneth
Coyle, Robert

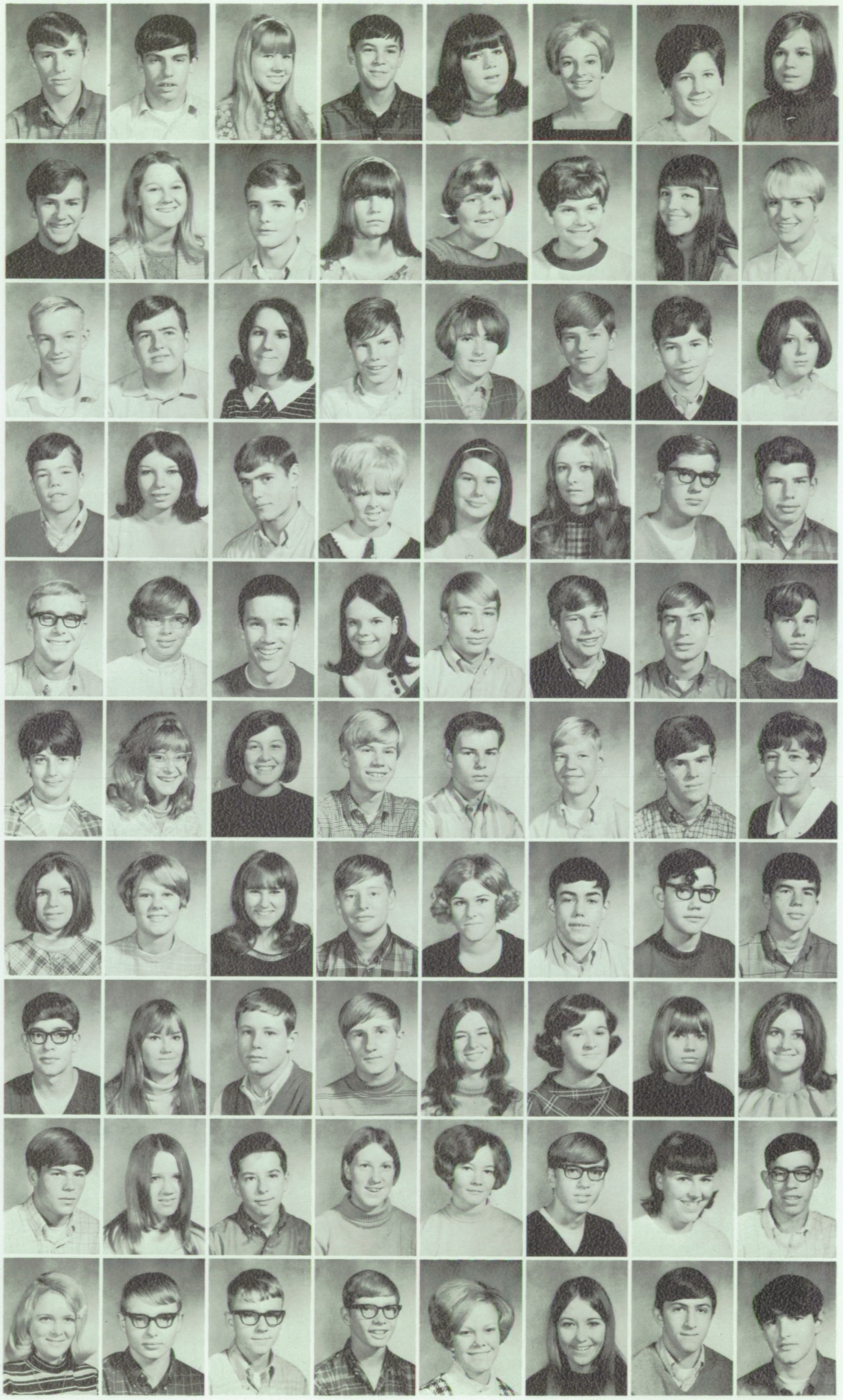

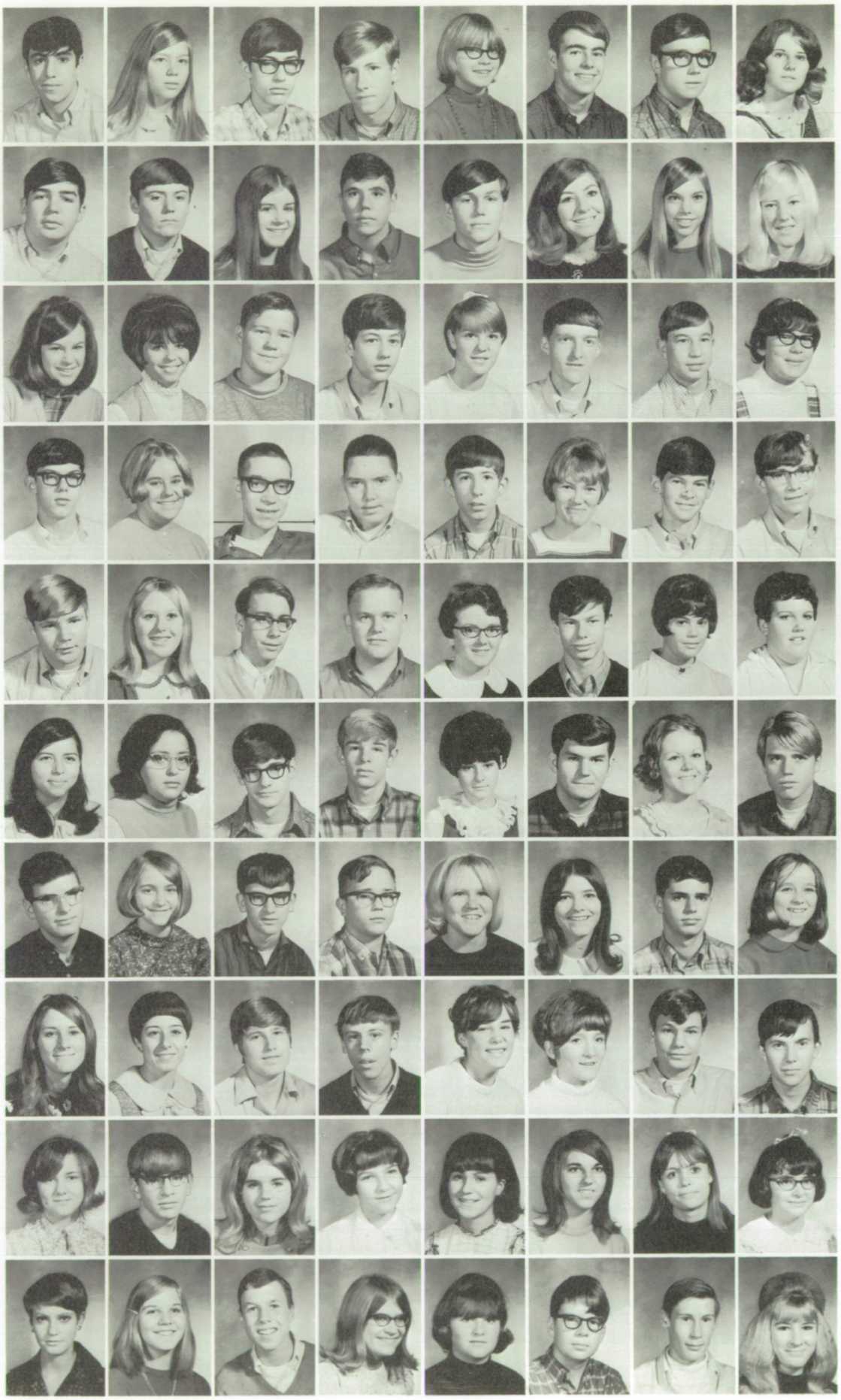

Cozzetto, Joseph
Crampton, Carolyn
Cranston, Mark
Cree, Robert
Croach, Lana
Curtis, Craig
Cwiek, Norman
Danahy, Beth

Daniel, Greg
Davenport, Ross
Davis, Barbara
Davis, Dale
Davis, Kurt
Day, Melanie
Decroff, Tonja
Deerheim, Deborah

Denison, Julie
Deguire, Kathy
Denbroder, Dave
Dick, Jerry
Diedrich, Joann
Dillon, Tom
Dirkes, Roger
Dodd, Cathy

Dodroe, John
Doeleman, Claudia
Dollar, Jim
Dollar, Joe
Dorman, Loren
Dotson, Linda
Doughty, John
Douglas, Melvin

Dragos, Mike
Dreis, Val
Droz, Roger
Duff, Marcus
Duke, Brenda
Dunlop, Bill
Dunson, Karen
Dupuis, Carla

Duram, Jurene
Duram, Nancy
Durgan, Joe
Eastwood, Don
Egan, Maureen
Eickstadt, Harry
Ek, Debbie
Elbert, Mike

Ellis, Paul
Emery, Debbie
Engle, Earl
Engle, Fred
Erickson, Sue
Ertner, Barb
Eshelman, Duane
Evans, Jenny

Evans, Mimi
Everson, Patsy
Ewing, Allen
Ewing, Ernie
Fairbank, Pat
Farris, Betty
Favaro, Richard
Fegan, Dan

Felix, Cheryl
Fenter, Steve
Ferger, Debbie
Ferguson, Debbie
Fischer, Brenda
Fischer, Carlotte
Fischer, Sheila
Fisher, Cheryl

Fisk, Val
Ford, Rosanne
Fitzpatrick, Mike
Fountaine, Jan
Franklin, Sherri
Fredrickson, Chuck
Freese, Paul
Frick, Jackie

PE Program Introduces Varied Sports

Frieske, John
Froid, Kris
Gaidos, Michele
Gallagher, Jack
Gamache, Jerry
Garberg, Gary
Gardner, Roxanne
Gendron, David

Giles, Bob
Gillis, Bill
Gillespie, Vicki
Gillette, Kern
Glass, Sue
Glenn, Jim
Golden, Beth
Gowan, Bill

Graham, Wes
Grant, Phil
Gray, Gary
Gray, Jim
Gray, Sandy
Green, Mike
Grigsby, Bill
Grimmer, Bob

Griswold, Nancy
Groth, Jacque
Grover, Max
Guilfoil, Mike
Gunning, Gary
Hagen, Larry
Haine, Debbie
Hall, Bill

Hall, Robbie
Halliday, Steve
Halsey, Pam
Halverson, Rick
Hanifen, Bonnie
Hann, Gary
Hanning, Steve
Hansen, Jackie

Hansen, Jim
Hansen, Randy
Hansen, Ron
Hanson, Leslie
Hanson, Paul
Harding, Dave
Harp, Mark
Harris, Barbara

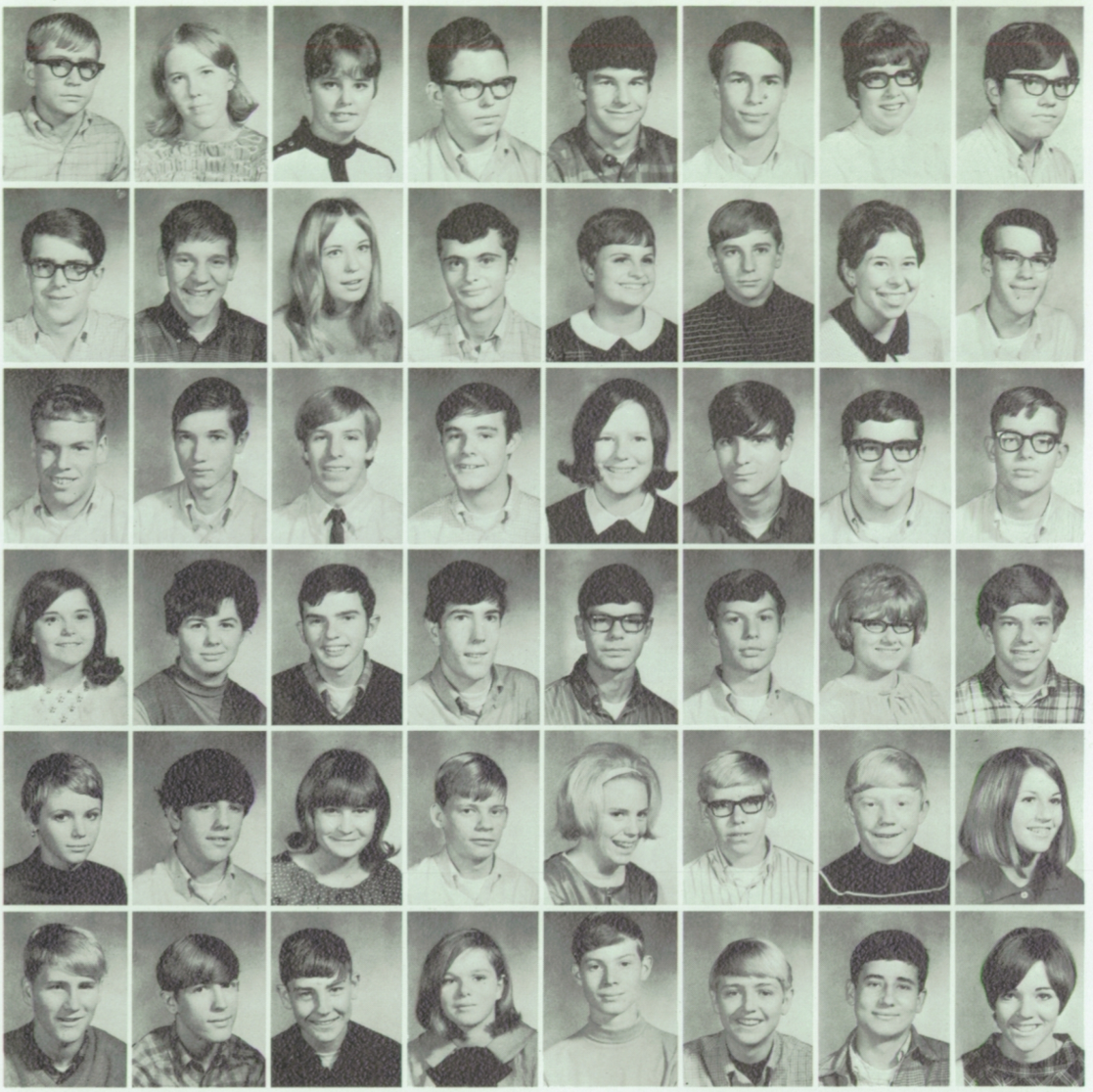

Physical Education classes attempt to interest students in sports that they will enjoy when they become adults. Here, Karen Kohlsteldt practices bowling in the girls' gym.

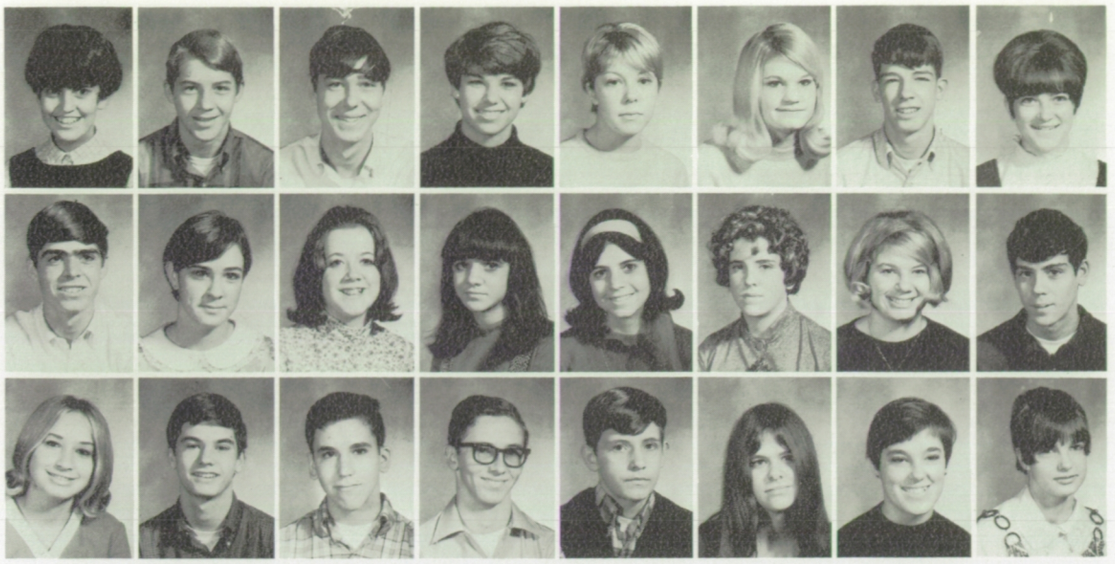

Harris, Debbie
Hatley, Gary
Hauck, Dave
Haugen, Wendy
Hazen, Ann
Head, Betsy
Headley, Rick
Heaton, Debra

Hendren, Mark
Henley, Katy
Henry, Marty
Herberholz, Janice
Herman, Pat
Hertz, Loretta
Higley, Anita
Hill, Jeff

Hoerner, Terry
Hoffman, Dan
Holdridge, Todd
Hoots, Geary
Hopp, Bryan
Hougton, Karen
Howard, Sharon
Huffman, Cindy

Sophomores Learn Skills In Home Ec

Hughes, Linda
Hulvey, Nancy
Hutcheson, Dave
Hutchings, Don
Impecoven, Kim
Inglis, Mike
Ingram, Sandy
Inners, Kathy

Iverson, Randy
Jacobsen, Cindy
Jaddatz, Paula
Jaensch, Monika
James, Shirley
James, Tim
Jensen, Joan
Johnson, Anthony

Johnson, Carol
Johnson, Gary
Johnson, Kim
Johnson, Lars
Johnson, Laura
Johnson, Marsha
Johnson, Michael
Johnson, Mitchell

Roberta Noel and Mindy Oliver prepare a recipe in Mrs. Harriet Kresel's Foods I class while Steve Klingberg works at one of the ranges. Every girl must take Foods I before she graduates. Many boys now take Homemaking courses.

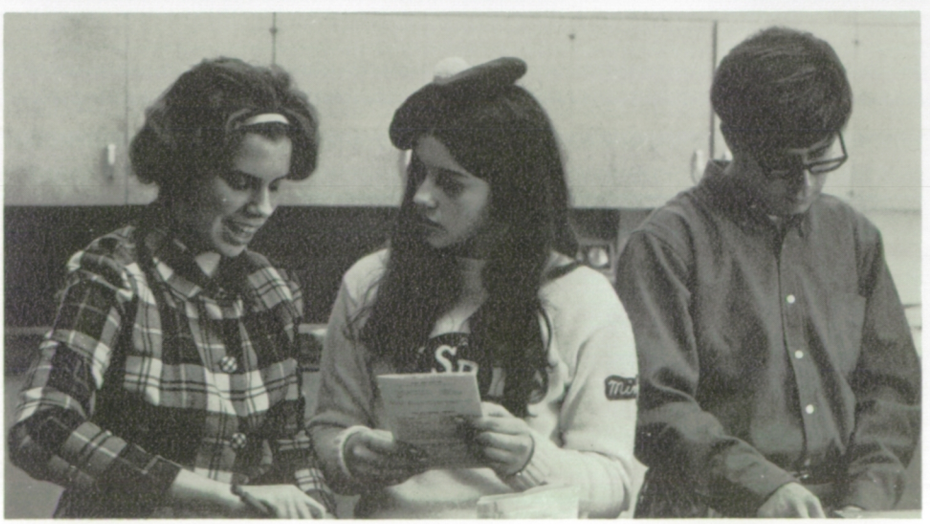

Johnson, Susan
Johnston, Craig
Johnston, Karen
Jones, Roger
Jorden, Steven
Jorgensen, Bill
Jorgensen, Bob
Jostock, Lynn

Kates, Joan
Katon, Anita
Kelly, Merle Anne
Kiehn, Carol
Kiehn, Marcia
Kiehn, Steve
Kienbaum, Jim
Kilburn, Lynn

Kilgore, Mike
Kincaid, Curtis
Kinter,Dave
Kitt, Steve
Klaus, Barbara
Klaus, Karen
Kleven, Ken
Klohe, Scott

Knutsen, Louanne
Koenig, Linda
Kohlstedt, Karen
Kohlstedt, Pam
Kilassa, Debby
Kracher, Curtis
Kratofil, Carol
Krautkraemer, Jeff

Krewson, Vickie
Kringle, Shelly
Krueter, Carla
Krume, Sue
Kuta, Jeanine
Labrucherie, Frank
Lamers, Liz
Landerholm, Marty

Langwell, Colleen
Lanovette, Pam
Larson, Larry
Lear, Richard
Leason, Bruce
Ledgerwood, Linda
Leigh, Laura
Lemon, Diane

Lenz, Jerry
Lewis, David
Lewis, Jackie
Leyde, Jerry
Libby, Darrell
Liberty, Steve
Liggins, Cecily
Lilla, Nick

Lillie, Ken
Lindberg, Mary
Lindstrom, Phil
Linnenkamp, Chris
Litchfield, Scott
Lodge, Karol
Logan, Paul
Logan, Joanne

Logsdon, Doug
Lorberau, Hidee
Lorentzen, Chris
Lowerson, Tom
Lukich, Cliff
Luders, Dave
Lund, John
Lyles, Debra

Lynch, Kerry
Maass, Carl
Mainella, Pat
Manfred, Darryl
Marksbury, Don
Marshll, Pat
Martello, Tim
Martin, Rick

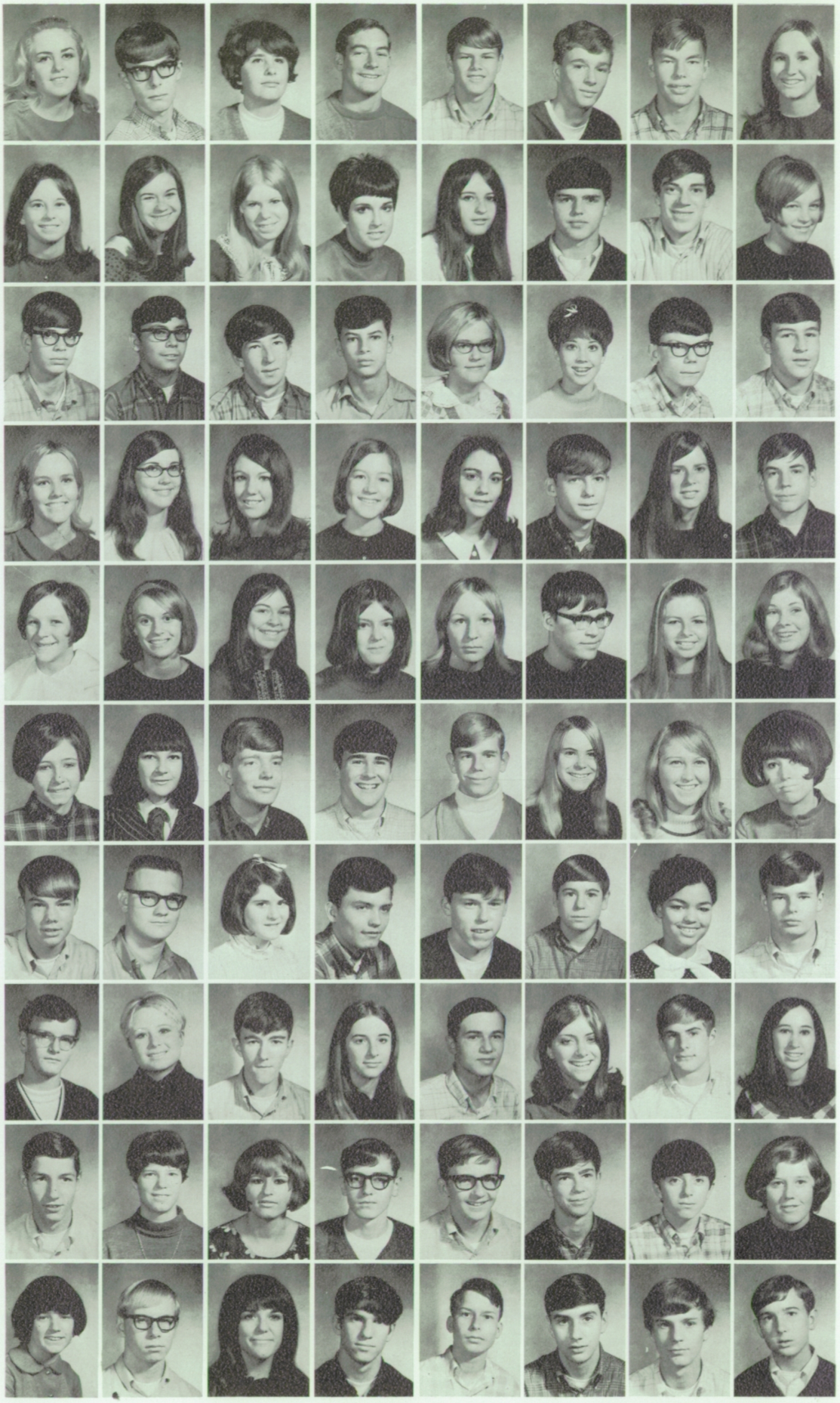

Martin, Steve
Mason, Claudette
McBride, Kathy
McCabe, Mark
McCarty, Richard
McCaughey, Beverly
McClure, Pat
McConnell, Patricia

McCormick, Diane
McCracken, Janet
McCrow, Peggy
McDaniel, John
McFarland, Brian
McGinn, Don
McGrath, Sharon
McGuire, Bill

McInturff, Mike
McIntyre, Tim
McKee, Allen
McKee, Kim
McKinlay, Mark
McMahan, Lauri
McNeilly, Matt
McNett, Dave

Medina, Lani
Melby, Fred
Melendrez, Maureen
Menteer, Jeff
Merrick, Debbie
Merritt, Janet
Mesmer, Gregg
Meyrick, Dwight

Michels, Fritzie
Miller, Bill
Miller, Jerry
Miller, John
Miller, Larry
Miller, Steve
Mitchel, Patty
Moat, Sandra

Moeller, Andrea
Moore, Chris
Moore, Leslie
Moran, Eileen
Morgan, Teri
Morris, Sally
Morris, Sheri
Morrison, Mark

Moses, Gary
Mossuto, Katie
Mulcahy, Jerry
Mullette, Larry
Murphy, Mike
Myers, Joanne
Namet, Susan
Nasburg, Christine

Nash, Sue
Needs, Janice
Neel, Mike
Nelson, Charlene
Nelson, Judy
Nelson, Rick
Neudorfer, Gary
Newland, Ralph

Nichols, Janet
Nichols, Joe
Noxon, Allen
Noe, Vicki
Noel, Roberta
Nord, Greg
Norrie, Nancy
Northrup, Candy

Nottage, Roger
Numata, Steve
Ogaard, Don
Oliver, Mindy
Olson, Cheryl
Omans, Donna
O'Neill, Brian
Ortman, Barbara

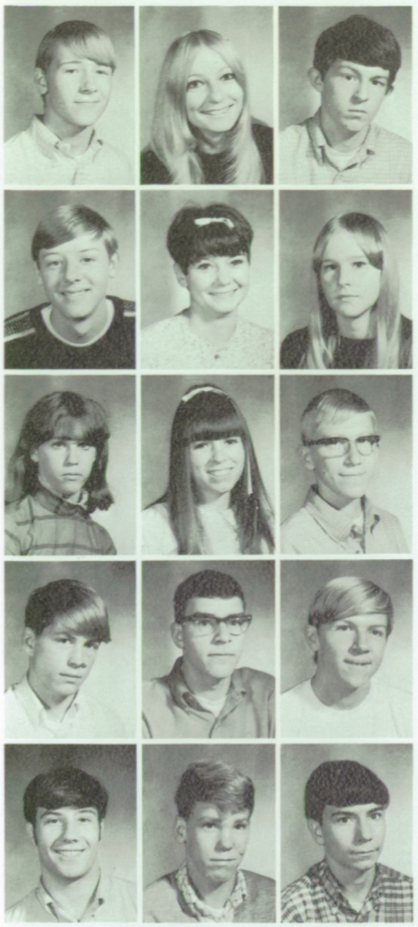

Osborn, Don
Ott, Sue
Owen, Roy

Oxner, Wayne
Paddock, Joann
Page, Pam

Paine, Sherri
Parham, Joyce
Parsons, Curt

Passmore, Jim
Patrick, Frank
Patterson, Dennis

Payne, Robert
Peak, Steven
Perry, Daniel

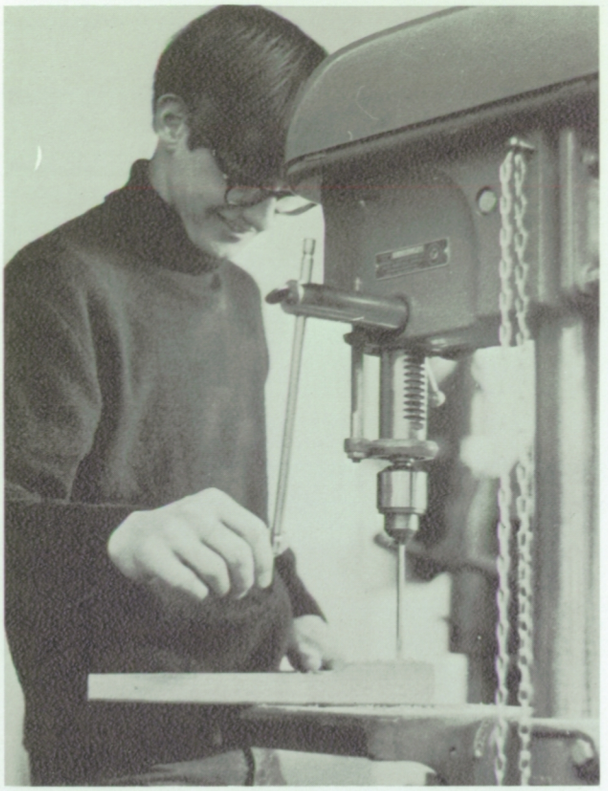

Working with a drill press in Mr. Carl Schmidt's wood shop, Joe Durgan attempts to complete a wood shop project.

Sophs Gain Industrial Skills In Shop

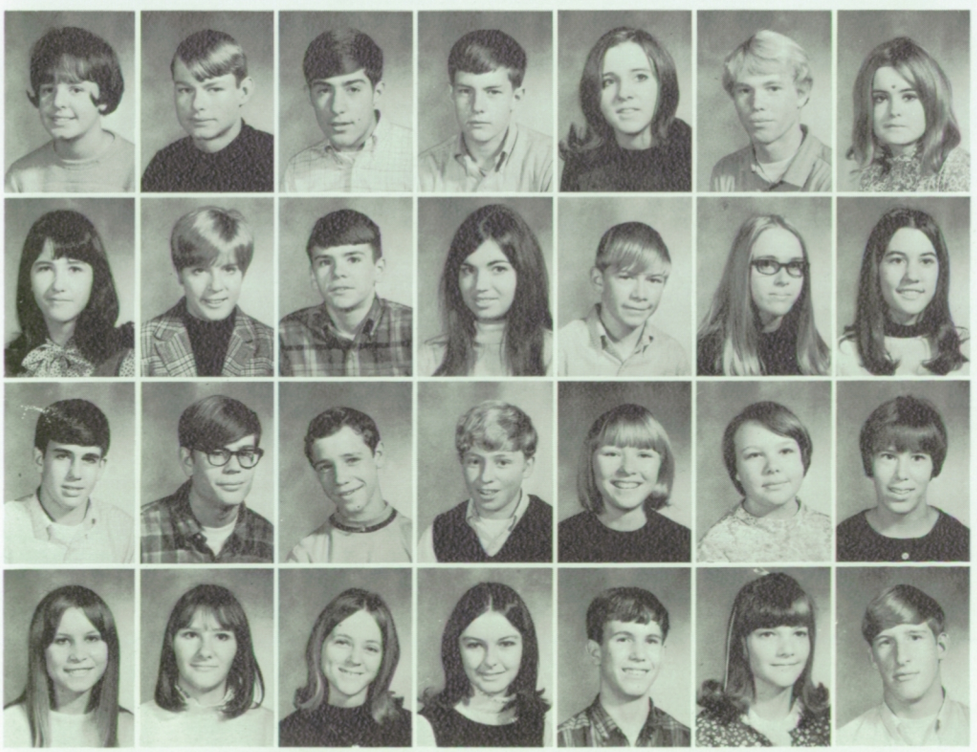

Peterson, Gail
Peterson, Keith
Peterson, Scott
Peterson, Owen
Peterson, Rosemary
Peterson, Wally
Petrusha, Judi

Pettis, Mary
Phipps, Polly
Piper, Crim
Plett, Connie
Powell, Randy
Pressler, Betsy
Prince, Jeanne

Prior, Richard
Probst, Kevin
Prosser, John
Pugh, Lynn
Pulling, Brenda
Quanbeck, Patricia
Raivo, Carolyn

Rautio, Patty
Rea, Cathy
Reasor, Val
Reed, Denise
Reese, Jim
Reeves, Debbie
Renggli, Jim

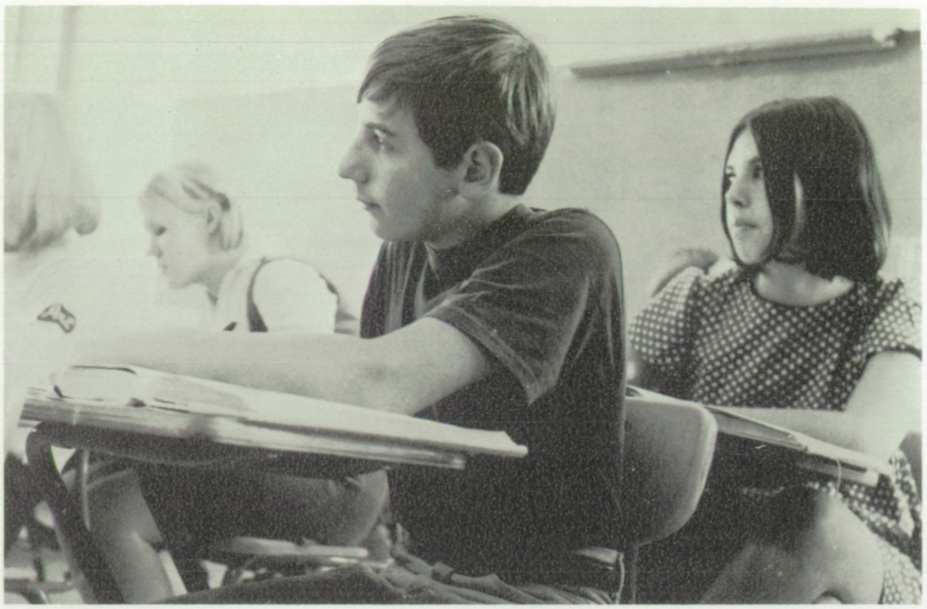

Jim Glenn and Maureen Melendrez listen attentively to a lecture in one of Mr. Dan Kirby's World History classes. Sophomores explored the ancient history of European countries.

World History Fills Sophomores' Year

Richardson, Jim
Richardson, Rhonda
Ridnour, Debbie
Ries, Brenda
Ritchey, Richard
Rittlinger, Larry
Rives, Rick
Roberts, Bonnie

Robertson, Barbara
Robertson, Darrell
Robertson, Marsha
Robideaux, Sue
Robinette, Janet
Robinson, Craig
Roderick, Robin
Rogers, Carolyn

Roestel, Sheryl
Rogen, Marci
Roholt, Nikki
Roland, Janeane
Ross, Golda
Ross, Bob
Rostvold, Jan
Routt, Jim

Rozell, Bill
Rubino, Maryanne
Ruedi, James
Rush, Karen
Rusk, Cathy
Russel, Kim
Russel, Terry
Rutty, Linda

Ryan, Rick
Sabo, Bill
Sadler, Jane
Saint, Laura
Sanderson, John
Sartz, Barry
Schade, Don
Schaper, Neil

Scharpe, Chris
Scher, Mike
Schiewe, Gail
Shirman, Jack
Schmitt, Dan
Schmitz, Carolyn
Schneider, Diane
Schnieder, Karin

Schnitzmeier, Peggy
Schramm, Joni
Schreckendgust, Don
Schuchart, Larry
Schultz, Ken
Schwartz, Burl
Scott, Chris
Scott, Lois

Seier, Sue
Seipp, Debbie
Seitz, Marsha
Sessions, John
Shaw, Diana
Shaw, Steve
Shepherd, Myron
Shintani, Larry

Sigel, Jerry
Silver, Mitch
Simpson, Shannon
Singleton, Lynn
Sinsel, Debbie
Skubinna, Mark
Smith, Debbie
Smith, Greg

Smith, June
Smith, Shelley
Smith, Sherri
Smith, Rena
Snolkowski, Martin
Snyder, Rick
Sorensen, Janet
Souser, Bill

Spencer, Linda
Stafford, Jean
Steeve, Greg
Stephens, Lorilyn
Stephens, Terry
Stewart, Eddie
Stinnett, Christine
Stockton, Julie

Stone, Lee
Storey, Steve
Stover, Kathy
Stowe, Sally
Strait, Kevin
Strate, Gloria
Straub, Rick
Strom, Robert

Sullivan, Larry
Swain, Steve
Swett, Richard
Swords, Arlene
Talbot, Chauna
Tanghe, Marcia
Tapscott, Janelle
Tarbert, Claire

Tavares, Sandra
Taylor, Sondra
Tenny, Claudia
Terhark, Marla
Theisen, John
Thomas, Colleen
Thomas, James
Thomas, Keith

Thomas, Pam
Thomas, Paula
Thompson, Dolores
Thompson, Richard
Thompson, Terry
Thorson, Bill
Thrash, Barry
Tilt, Kathy

Tracy, David
Trowbridge, William
Tyler, Jerry
Unger, Mike
Usher, Greg
Valentine, Cindy
Vandyk, Barbara
Vanleuven, Doug

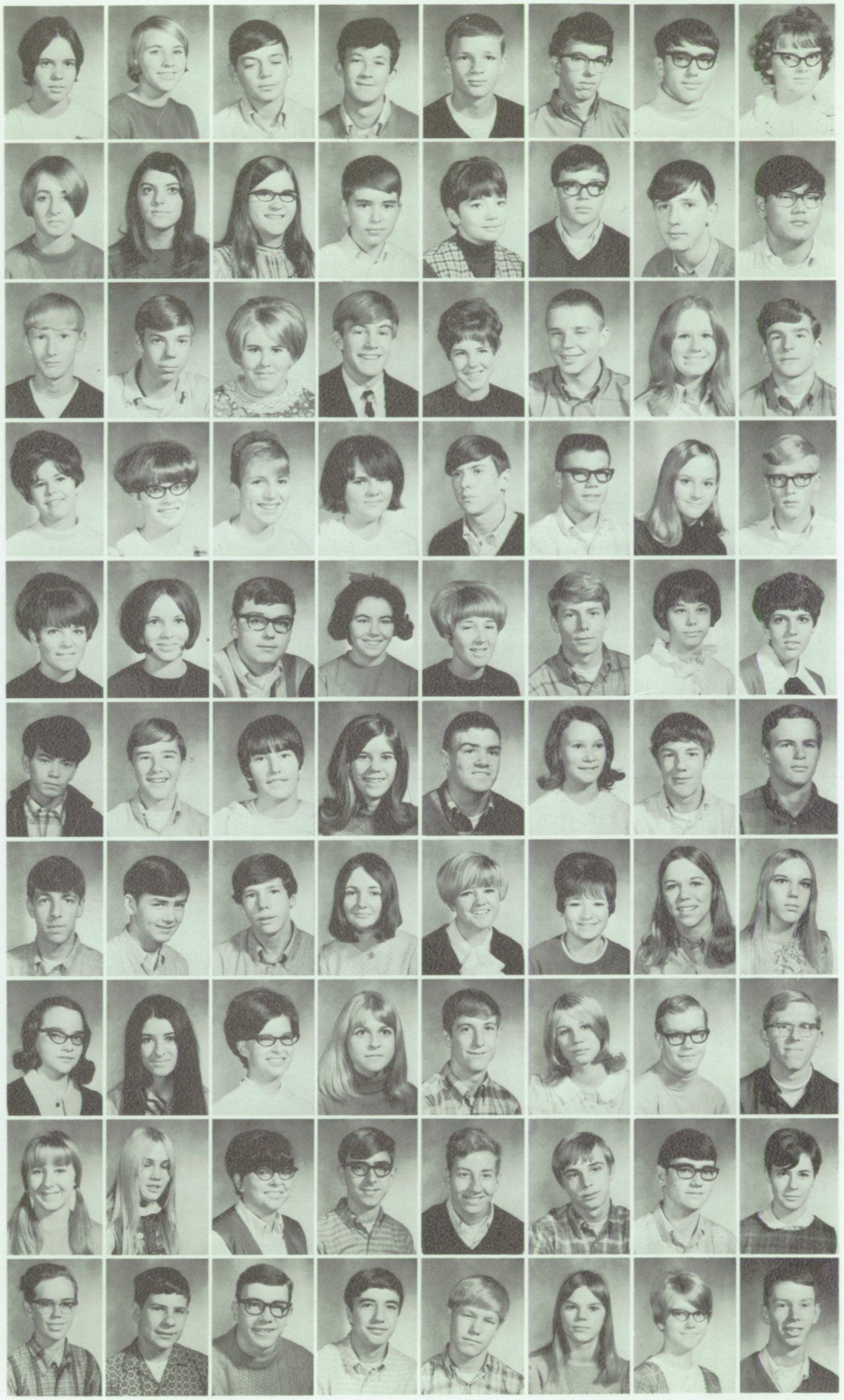

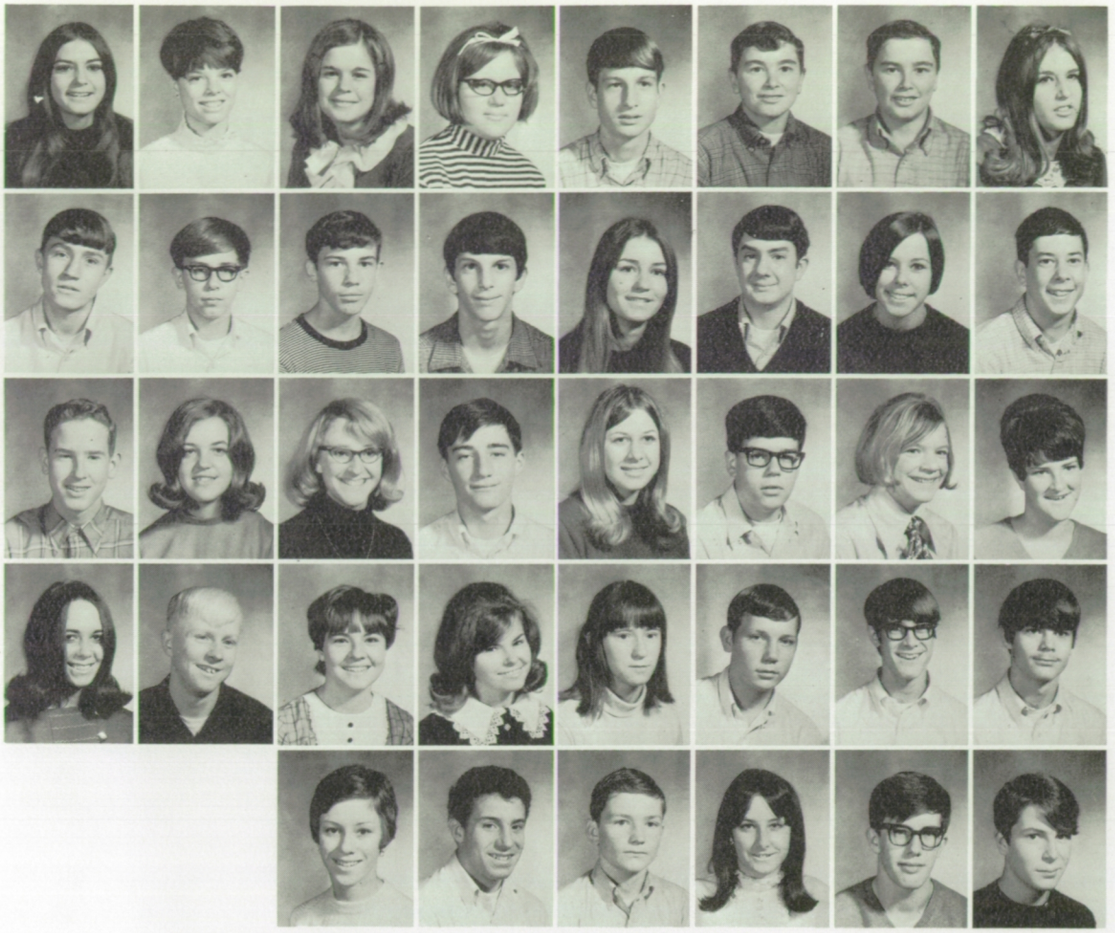

Vanrossum, Mary
Vamos, Pam
Virden, Patricia
Vlastelic, Lee
Voss, Kenneth
Wahl, Randy
Wahl, Ricky
Wakenshaw, Karlene

Walker, Charles
Walker, Warren
Walters, Jerry
Walton, Kirk
Wang, Jennifer
Ware, Bruce
Warren, Janice
Watson, Alex

Watson, Stephan
Watson, Theresa
Weeks, Jennifer
Weeks, Mark
Weir, Ellen
Weisgerber, Loy
Wellsandt, Lynne
Wenger, Elaine

Whalen, Kristine
Whetham, Dave
Whipple, Katherine
White, Katheleen
White, Teresa
Whitehead, Ronald
Whitehill, Gregory
Whitehill, Tom

Whitsitt, Kerry
Wiens, Richard
Wiggins, Scott
Williams, Debra
Wilson, Gregory
Wilson, Ralph

Patty Verdin, Maureen Melendrez, and Karen Berg work on a lab exercise in Mr. Paul Jensen's Biology class. The exercise concerned the properties of diffusion through a membrane.

Wilson, Sherry
Winchester, Valerie
Wink, Tim
Winters, Ann
Wise, David
Wittkopt, Rean
Wittrow, Dana

Wolferman, Pam
Womach, Dan
Wood, Bruce
Wood, Chris
Wood, Marci
Wood, Mike
Wright, Janis

Yamauchi, Deni
Yost, Steve
Youd, Jeri
Young, April
Young, Joan
Young, Patti
Young, Sheryl

Younker, Don

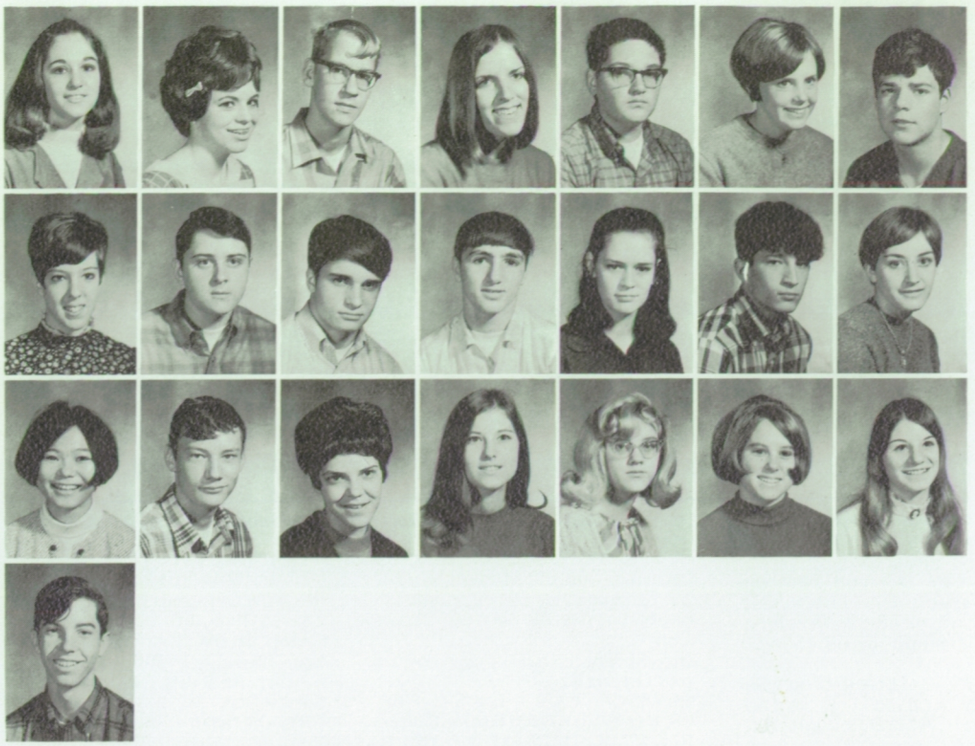

Sophomores Not Pictured

Alexander, Shirley
Aubrey, Clifford
Barth, Julie
Bartley, Thomas
Bass, Howard
Bell, Marilee
Bland, Thomas
Boileau, Steve
Bowman, Robert
Boyd, Russell
Brusseau, Marcia Kay
Broesch, Jeffery
Calkins, Brian
Chin, Jeff
Christensen, Jerry
Cirullo, Linda
Clarke, Anna
Cole, Dan
Collins, Sharon
Cozzetto, Joe
Davidson, Dee Anthony
Davis, Melody
Devary, Richard
Dick, Garry
Doeleman, Judy
Dubois, Adele
Englund, Larry
Ewell, Joseph
Fairbank, Peggy
Fredette, Renee
Gintz, Richard
Hartung, Kathy
Heisley, Kerry
Henry, Pat
Himes, Dennis
Hinshaw, Jerry
Holiday, Roberta
Howard, Mike
Hughto, Linda
Inglis, Mike
Inman, Pat
Johnson, Jackie
Johnson, Laura
Jones, Phil
Kelly, Mike
Lieske, Pat
Lindholm, Kahren
Lindsey, Kimberley
Lockie, Floyd
Manfred, Darryl
McCarty, Richard
McCrea, Sherri
McGuire, Randy
McIsaac, Debora
Meiser, Lynn
Mill, Sandra
Mistretta, Kyle
Montesano, George
Moulton, Sherrie
Oster, Marianne
Page, Dale
Palmer, Doug
Peck, Alan
Peck, Patrick
Peterson, Gail
Polwarth, Steven
Quinton, Debra
Repp, Edward
Rickman, Brad
Ridout, Lloyd
Roderick, Robin
Ross, Kent
Scriven, Mike
Smith, Karin
Smith, Paul
Spearman, Theodore
Starr, Linda
Storm, Becky
Storm, Bobbie
Tedrow, Steve
Trail, Chris
Vanrossum, Mary
Vaughn, Laureen
Vogt, Mike
Wait, Rebecca
Walker, Sherri
Ward, Charles
Watson, Rita
White, Jack
Whitsitt, Lisa
Worsham, David
Worth, Robert
Wright, Alison

Senior Credits

A

ABRAMSON, CLAUDIA Transferred from Woodbridge, Virginia 68; Student Worker 68; Girls' Chorus 68-69; Senior Con

ABSALONSON, DARLENE Big Sister 68; Senior Con

ADAMS, STEVE Senior Con

AHNQUIST, DONNA ASB Rep. 67-68 Comm. 67-68-69; GL Rep. 67-68-69 Comm. 67-68-69; Big Sister 68-69; Class 69 Rep. 67-68-69; **Sporran** 69; Home Ec. Club 69; Senior Con

AKED, TED B-Squad Basketball 67; Senior Con

ALLER, STU Senior Con

AMANN, TOM B-Squad Football 67, Wrestling 67, Track 67; Varsity Football 68-69; Wrestling 68-69; Clansmen 68-69; Senior Con

ANDERSON, DALE ASB Rep. 68; Class 69 Rep. 67; B-Squad Basketball 67, Baseball 67, Football 67; Varsity Basketball 68-69; Senior Con; Boys State 68

ANDERSON, DEBBIE ASB Rep. 69 Chairman 69 Comm. 67-68-69; GL Rep. 68 Chairman 68-69 Comm. 67-68-69; Big Sister 68-69; Class 69 Rep. 67 Comm. 67-68; Art Club 68-69 Sec. 68-69; Commercial Club 67; Senior Con; Sophomore Queen of Cotton Day Dance; Crescent Fashion Board Rep.

ANDERSON, LORIE ASB Rep. 67-68 Chairman 68 Comm. 67-68; GL Rep. 67-68; Class 69 Sec. 67-69; Art Club 68-69 Pres. 69; Senior Con

ANDERSON, LYNDA ASB Rep. 67; GL Rep. 68-69; Girls' Chorus 67-69

ANDERSON, PHIL Mixed Chorus 68-69

ANDERSON, RICH Manager, B-Squad Football 67, Basketball 67; Manager, Varsity Football 68-69, Basketball 68-69; Senior Con

ANDERSON, TINA Senior Con

APPLEGATE, DICK Transferred from Missoula, Montana 69; Rifle Club 68-69

ARMSTRONG, LAURIE GL Rep. 67; Big Sister 68; Class 69 Rep. 68; Home Ec. Club 67-68-69 Pres. 69; Orchestra 67-68-69; String Quartet 68-69; All State Orchestra 68; All Northwest Orchestra 67; Senior Con

ARNOLD, LOUISE Big Sister 68-69; French Club 69; Girls' Chorus 67; Senior Con

ATWOOD, RANDY Transferred from Davenport, Washington 68

B

BAKER, JANETTE Transferred from Riverside, California 68; Commercial Club 68; Senior Con

BALL, PHILLIP Transferred from Irving, Texas 68

BARBER, CAROL GL Comm. 67-68-69; FNA 67; Home Ec. Club 68-69 Fifth Exec. 69; B-Squad Tennis 68; Girls' Chorus 67; Senior Con

BARIL, ANN Big Sister 68-69; Girls' Chorus 69; Senior Con

BARKER, HAROLD B-Squad Wrestling 67; Varsity Wrestling 68, Tennis 68; Senior Con

BARNHOUSE, SUSAN Big Sister 68-69; Senior Con

BARRICK, PAULETTE ASB Chairman 68 Comm. 68-69; GL Comm. 67-68-69; Big Sister 68; Class 69 Rep. 68-69 Chairman 69 Comm. 68-69; Art Club 68-69 VP 68-69; Pep Club 67-68-69

BARRICK, SANDY Transferred from Cheney, Washington 67; ASB Rep. 68; GL Rep. 69; Senior Con

BARTLESON, MARY Senior Con

BAUMAN, GIDGET ASB Chairman 68-69 Comm. 67-68-69; GL Comm. 68; Big Sister 68; Class 69 Chairman 69 Comm. 69; Ski Club 69; Radio Club 68-69 Sec. 69; Orchestra 67-68-69; Senior Con

BAYS, DEBBIE ASB Rep. 69 Chairman 69 Comm. 67-68-69; GL Rep. 67 Chairman 69 Comm. 67-68-69; Big Sister 68-69; Courtesy Committee 69; Class 69 Rep. 67-68-69 Chairman 69 Comm. 67-68-69; Student Worker 69; Caileag Clan 69; Pep Club 67-68; Hi-Lassies 69 Sec. 69; Senior Con

BEHRENS, DOUG Transferred from Ferris 67

BENADOM, CAROL Big Sister 68-69; Pep Club 67-68; Senior Con

BENGSON, DARRELL DE 69; B-Squad Tennis 67; Varsity Tennis 68; Band 67-68-69; Stage Band 68-69; All Northwest Band 68

BENNEHOFF, JOHN Transferred from Deer Park, Washington 67; Varsity Wrestling 69

BENSCOTER, ROGER Archery Club 68; B-Squad Tennis 67

BERMAN, CLAUDIA Transferred from Rogers 68; "Hi-Lander Hi-Lites" 68; DE 69; Senior Con

BERTHOLF, CRAIG B-Squad Football 67, Wrestling 67, Baseball 67; Varsity Football 68-69; Clansmen 69

BITHELL, DOUGLAS Archery Club 68 Pres. 68; Rifle Club 67; Manager, Varsity Tennis 68; Concert Band 67-68; Symphonic Band 69; Senior Con

BITTNER, ALICIA Big Sister 68; FNA 67; FTA 67; Senior Con

BLACK, CONNIE ASB Rep. 67-69 Comm. 67-68-69; GL Rep. 68-69 Comm. 67-68-69; Big Sister 68; Class 69 Rep. 68 Comm. 68; DE 69; Thespians 68; Senior Con

BLACKBURN, JAN ASB Rep. 67 Comm. 67-68; GL Sec. 69 Comm. 67-68; Big Sister 68-69; Class 69 Treas. 67 Rep. 67 Chairman 68 Comm. 67-68; Art Club 69; Ski Club 69; Pep Club 67-68 Fifth Exec. 68; Hi-Lassies 69; Senior Con; National Honor Society

BLODGETT, LARRY Transferred from Miami, Oklahoma 68; Great Scots 68-69

BLOMGREN, JAN ASB Comm. 68; GL Comm. 67; Big Sister 68-69; DE 69; Pep Club 67-68; Senior Con

BODKER, JAN Big Sister 68-69; Varsity Golf 68-69; Hi-Lassies 69; Girls' Chorus 69; Senior Con

BOX, KAREN ASB Rep. 69 Chairman 69; Big Sister 68-69; Courtesy Committee 69; Class 69 Fifth Exec. 68 Rep. 67; Student Worker 69; "Hi-Lander Hi-Lites" 68; **Sporran** 69; Commercial Club 67-68-69 Treas. 68 VP 69; Ski Club 69; Senior Con; Friendliest Senior Girl

BRESSLER, JASON B-Squad Wrestling 67; Science Club 67

BREWER, BEV Transferred from Walla Walla, Washington 68; GL Rep. 68-69 Chairman 68 Comm. 68-69; Big Sister 69; Courtesy Committee 69; Class 69 Rep. 68 Comm. 68; Dileas Chailin 68-69; French Club 68-69; Ski Club 69; Pep Club 68; Hi-Lassies 69; Senior Con

BRIAN, KATHIE ASB Sec. 69; GL Rep. 67 Comm. 67; Big Sister 68; Class 69 Sec. 68 Chairman 68 Comm. 68; Student Worker 69; B-Squad Golf 67; Varsity Golf 68-69; Pep Club 67; Hi-Lassies 68-69 Pres. 69; Senior Con; Queen of Junior Prom; Friendliest Sophomore Girl; Executive Council of GL 67; National Honor Society

BROCHA, DON Senior Con

BROWN, DIANA Big Sister 68; Home Ec. Club 67; Spanish Club 68; Talent Club 68,69; Highland Dancer 68-69

BROWN, STEVE Key Club 69; B-Squad Track 67; Varsity Track 68-69; Choir 67-68-69; High-Landaires 68-69

BROWNELL, LINDA Big Sister 68-69; Varsity Tennis 68; Senior Con

BROWNLOW, JUDY ASB Comm. 68; GL Rep. 68 Comm. 68; Big Sister 68-69; Latin Club 68-69 Sec.-Treas. 69; B-Squad Tennis 67-68; AFS 68-69 Treas. 69; Senior Con

BRYSON, BILL ASB Fifth Exec. 68 Rep. 67 Comm. 67-68; B-Squad Basketball 67; Varsity Basketball 68-69; Clansmen 68-69; Concert Band 67-68-69; Stage Band 68-69; School Plays 68; Senior Con, Writer 69

BUCHANAN, MIKE Transferred from Fullerton, California 67; ASB Rep. 68 Comm. 68; B-Squad Cross Country 67; Varsity Track 67-68-69, Cross Country 68; All City Cross Country 67; All City Track 68; Clansmen 68-69

BUCHE, STEVE Art Club 68-69; Chess Club 67; Science Club 67; B-Squad Tennis 67-68

BURGOR, CHERYL Big Sister 68-69; Varsity Gymnastics 67

BURKE, DIANE ASB Rep. 67 Comm. 68-69; GI Comm. 69; Big Sister 68-69; Class 69 Comm. 68-69; Student Worker 69; Ski Club 69; AFS 68-69; Pep Club 67-68

BURLESON, JACK Transferred from Mead 68

BURNETT, STEVE ASB Rep. 68 Comm 68; Class 69 Rep. 69 Comm. 68; Class 69 Rep. 69 Comm. 69; B-Squad Football 67

BURNHAM, DAVE B-Squad Track 67; Varsity Track 68-69

BURNHAM, MARK ASB Rep. 68 Comm. 68-69; Class 69 Rep. 67-68 Comm. 67-68-69; "Hi-Lander Hi-Lites" 68; Debate Club 67; Band 67-68; Orchestra 68-69; Symphonic Band 69; All City Honors Band 68; Senior Con; Inland Empire Band; Orchestra Sight Reading Clinic 67-68-69

BUTLER, DENNY Transferred from Gonzaga Prep 67; DE 69 Parl. 69

BUTTERS, DAVE Art Club 67; B-Squad Wrestling 67; Senior Con

BYRNE, MARY Transferred from Superior, Wisconsin 68; Spanish Club 67-68; Senior Con

C

CALL, JAN Art Club 67

CAMPBELL, PAT Student Worker 68-69; Art Club 67; Radio Club 67; Rifle Club 67; Spanish Club 68; B-Squad Football 67, Wrestling 67, Baseball 67; Varsity Football 68, Gymnastics 67, Baseball 68-69; Clansmen 69; Senior Con

CANODY, CHERYL Big Sister 68-69; "Hi-Lander Hi-Lites" 69; **Sporran** 69 Editor 69; DE 69; Pep Club 67-68-69; Quill & Scroll

CANTRELL, CHERRILL GL Comm. 67-68-69; Big Sister 68-69; Art Club 69; Talent Club 68-69; Art Club 69; Senior Con

CARLSON, HAROLD Ski Club 69; Rifle Club 67

CARLSON, BOB Orchestra 67-68-69- Senior Con

CARR, MIKE Transferred from Rogers 69; **Sporran** 69; Art Club 69;Pres. 69; Senior Con

CARTER, MARY ANN ASB Rep. 67 Comm. 67-68; GL Rep. 68 Comm. 67-68-69; Big Sister 68-69; Courtesy Committee 69; Class 69 Rep. 67 Comm. 67-68-69; Dileas Chailin 69; Ski Club 69; Hi-Lassies 68-69

CASSIDY LYNNE ASB Rep. 67 Comm. 67; GL Rep. 67 Comm. 67-68; Big Sister 68-69; Class 69 Fifth Exec. 68 Rep. 68 Chairman 68 Comm. 67-68; German Club 67; Pep Club 67-68 Sec. 68; Cheerleader 69

CASSIS CATHY Class 69 Chairman 69 Comm. 69; DE 69; Pep Club 68-69 Fifth Exec. 68; Senior Con

CAVEN LAURIE GL Comm. 67

CAVANAUGH, THERESA ASB Comm. 68-69; GL Rep. 68-69 Comm. 67-68-69; Big Sister 68-69; Class 69 Comm. 68-69; Student Worker 68; Commercial Club 68-69; Rifle Club 68-69 Sec.-Treas. 69; Orchestra 67; Senior Con

CHAMBERS, JAN Big Sister 68; Commercial Club 67; Highland Dancer 68-69; Senior Con

CHAPMAN, PEGGY Big Sister 68-69; Senior Con

CHAPPELL, JIM Transferred from University 68

CHAPPELL, PAM Latin Club 68-69; VP 69; Senior Con

CHENAULT CLAIRE Transferred from Milan, Washington 67; ASB Comm. 68; Big Sister 68-69; GL Rep. 68 Chairman 68; Courtesy Committee 69; Class 69 Rep. 68 Comm. 68; Caileag Clan 68-69; French Club 68-69 Treas. 68; B-Squad Tennis 68; Pep Club 68; Hi-Lassies 68; Cheerleader 69; Girls' Chorus 68; Senior Con

CHIPMAN, PAM GL Comm. 67; Big Sister 68-69; Class 69 Rep. 69 Comm. 69; Dileas Chailin 68-69; Russian Club 68-69 Sec. 69; Thespians 68-69 VP 69; Pep Club 69; School Plays 68-69

CHRISTENSEN, KRIS Art Club 68-69; School Plays 68-69; Senior Con

CHRISTENSEN, TOM B-Squad Football 67, Baseball 67

CLARK, BARBARA Aqua Tartans 69; FNA 67; Latin Club 68-69 Pres. 69; Senior Con

CLARK, CHUCK B-Squad Basketball 68

CLAYMON, CINDY ASB Rep. 67; Pep Club 67-68; Girls' Chorus 67; Senior Con

CLEMENS, BARBARA Big Sister 68; Aqua Tartans 68-69; Girls' Chorus 67-68; Mixed Chorus 67-68

CLEMENS, JOHN Transferred from Gonzaga Prep 68

CLEMM, WAYNE Senior Con

CLEMONS, SHELLY ASB Rep. 68
COMAR, JAN Transferred from Valijo, California 68; ASB Comm. 69; Big Sister 69; Class 69 Rep. 68 Chairman 68 Comm. 68; FTA 68-69; B-Squad Tennis 68; Pep Club 69; Mixed Chorus 69
COMBS, STEVE **Sporran** 69; Senior Con
CONWAY, PATTY GL Rep. 68; Big Sister 68; Commercial Club 68-69; B-Squad Tennis 68
COOLEY, BOB DE 69; B-Squad Football 67
COOPER, VALERIE ASB Rep. 68; GL Rep. 68; Big Sister 68-69; Senior Con
COUNTRYMAN, CHARLES ASB Rep. 67; Class 69 Rep. 68; B-Squad Track 67-68, Cross Country 67-68; Senior Con
COUNTRYMAN, DEBBIE Transferred from Marycliff 67
CREE, LARRY B-Squad Football 67, Wrestling 67; Varsity Football 68-69; Senior Con; 68 **Sporran** Cover Designer
CRUSE, NICKI Dileas Chailin 68-69 Fifth Exec. 69; Russian Club 68-69 Hist. 68 Pres. 69; Thespians 68-69; School Plays 68-69; Senior Con
CULBERT, LAURETTE ASB Rep. 67-69; Chairman 69 Comm. 67-68-69; GL Rep. 68 Chairman 68-69 Comm. 67-68-69; Big Sister 68-69; Courtesy Committee 69; Class 69 Comm. 69; Dileas Chailin 68-69 Sec. 69; Ski Club 69; German Club 67-68-69 Sec. 68; Red Cross 69; Hi-Lassies 68-69; Pep Club 67; Senior Con; Red Cross Leadership Camp
CUMMING, BARBARA GL Comm. 68; Big Sister 68-69; DE 69 Hist. 69; Hi-Lassies 69; Senior Con

D

DALLAS, RICK AFS 69; Highlandaires 68-69; Choir 67-68-69 Pres. 69
DAMRELL, JOHN Rifle Club 68; B-Squad Golf 67; Senior Con
DAVIS, CAROLYN Class 69 Rep. 69; Caileag Clan 67-68-69; VP 69; Varsity Tennis 67-68-69; Hi-Lassies 68-69
DAVIS, DAN B-Squad Tennis 67; Varsity Tennis 68-69
DAVIS, DIAN GL Rep. 67; Big Sister 68
DAVIS, KAREN ASB Rep. 68-69 Comm. 68; Hi- Lassies 68-69; Choir 68-69; Treble Tempos 67-68-69; Senior Con; National Honor Society
DAVIS LARRY DE 69
DEAN, DIANA GL Rep. 69 Comm. 69; Big Sister 68-69; Class 69 Rep. 67; Debate Club 69; German Club 67; Pipe Band 68-69; Highland Dancer 68-69; National Honor Society
DEGLOW, BOB B-Squad Football
DE SHAZO, CINDY Girls' Chorus 68-69; Senior Con
DEVINE, ED B-Squad Wrestling 67
DEVLIN, GREG ASB Comm. 69; Class 69 Comm. 67-68-69; Ski Club 69; Varsity Golf 67-68-69; Great Scots 67; Clansmen 68-69; Senior Con
DHAENENS, DAVE B-Squad Track 67
DIEDRICH, HELEN Transferred from Marycliff 67; Big Sister 68; Class 69 Comm. 69
DIGAETANO, PATTY Senior Con
DIKE, KATHIE FTA 67-68-69; German Club 67-68-69 Pres. 69; Library Club 67-68-69 Pres. 68-69; Senior Con; National Honor Society
DILUZIO, RAY Transferred from Lynnwood, Washington 68
DISTLER, DIANE ASB Rep. 67; GL Rep. 67 Comm. 67-68; Big Sister 68-69; Class 69 Comm. 68; Caileag Clan 69; AFS 68 VP 68; Hi-Lassies 69; Senior Con
DOTSON, DONI ASB Rep. 67; GL Rep. 68; Courtesy Committee 68-69; **Sporran** 69; Commercial Club 68; Hi-Lassies 69; Senior Con
DUBOIS, JACKI GL Comm. 69; Art Club 68; FTA 68
DUGGER, BOB Transferred from North Central 68
DUKE, PATTY GL Rep. 67-69; Big Sister 68-69; FTA 67-68-69 Sec. 68; Choir 67-68; Senior Con
DUNN, LYNN ASB Rep. 68 Comm. 68; **Sporran** 69; Ski Club 69; B-Squad Cross Country 67, Wrestling 67; Varsity Track 67-68, Cross Country 68; Clansmen 68-69; Senior Con
DUNSMOOR, STEVE B-Squad Track 68; Varsity Swimming 68-69; Senior Con
DURGAN, COLLEEN GL Comm. 67; Big Sister 68-69; DE 69; Senior Con
DURGAN, JAN GL Rep. 67 Comm. 67; Big Sister 68-69; Courtesy Committee 68-69; Student Worker 67
DURGAN, MIKE ASB Rep. 67; Class 69 Rep. 69; DE 69 VP 69; Thespians 68-69 Pres. 69; B-Squad Football 67; School Plays 68; Senior Con, Writer, Director

E

EARLS, KEVIN Spanish Club 69; B-Squad Tennis 68; Manager, Varsity Football 68-69; Clansmen 68-69
EARSLEY, ROB Transferred from Ferris 67; ASB Rep. 67 Comm. 67-68; B-Squad Football 67; Varsity Football 68; Senior Con
EASTON, BABBIE ASB Comm. 67; Big Sister 68; Commercial Club 68; DE 69
EATON, MARIE Transferred from Marycliff 68; Class 69 Rep. 69; Ski Club 69; B-Squad Tennis 68
ELLIS, LYNN Big Sister 68-69; Student Worker 68-69; Debate Club 69; FNA 67; Senior Con
ENGLISH, LORI Big Sister 69; Student Worker 68; DE 69; Senior Con
ERDAHL, KATHY Big Sister 68-69; Commercial Club 67-68 Fifth Exec. 68; Senior Con
ERICKSON, ART Class 69 Comm. 69; B-Squad Tennis 67-68, Football 67; Varsity Tennis 68-69; All City Tennis 68; Senior Con
ERICKSON, CRAIG ASB Comm. 68-69; Class 69 VP 69 Rep. 68 Chairman 69 Comm. 68-69; B-Squad Football 67, Basketball 67, Baseball 67; Varsity Basketball 68-69, Baseball 68-69; Clansmen 68-69 VP 69; Senior Con; National Honor Society; Delegate To Boys' State 68; Key Club 68-69
ERTNER, KATHY GL Rep. 69 Comm. 68; Big Sister 69; Class 69 Rep. 67; DE 69

F

FARNSWORTH, LOIS ASB Comm. 68; GL Comm. 68-69; Big Sister 68-69; Concert Choir 67-68-69; Treble Tempos 67-68-69; Senior Con
FARRIS, HELEN Big Sister 68-69; French Club 67-68-69; Ski Club 69; Talent Club 67-68-69 Fifth Exec. 69; Thespians 68-69; Hi-Lassies 68-69; School Plays 68; Senior Con
FASBENDER, KATHY GL Comm. 68; Big Sister 68-69; **Sporran** 68; DE 69; Dileas Chailin 68-69 VP 69; Thespians 68; Highland Dancer 68-69; School Plays 68; Senior Con
FAVARO, KATHY Transferred from Rogers 67; Senior Con
FAVARO, LISA Transferred from Pittsburg, Pennsylvania 69; GL Rep. 69 Comm. 69; Concert Band 69
FELL, SALLY Big Sister 68; FNA 67; Senior Con
FERGUSON, BRETT Transferred from University 67; Ski Club 69; Varsity Football 68; Senior Con
FERRELL, PHIL Transferred from Tacoma, Washington 67
FICCA, MIKE Ski Club 69; Varsity Football 68, Golf 67-68;

Dale Anderson (center) jokes with Greg Parks (left) during fourth lunch while Gene Rostvold waits off to the right.

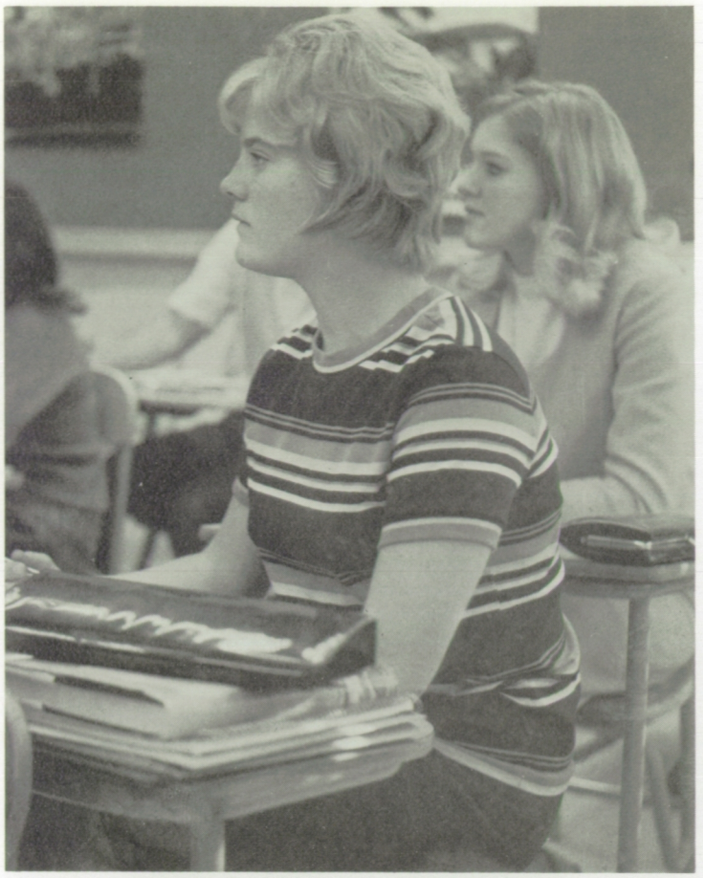

Sociology interests many students as shown of the face of senior Sandy Hale. This course introduces many aspects of life students will encounter after graduation.

FINNIGAN, KATHY GL Comm. 67; Big Sister 68-69; Pep Club 67-68; Choir 67; Senior Con
FISCHER, LINDA ASB Comm. 67-68; GL Rep. 68 Comm. 67-68-69; Big Sister 68-69; Courtesy Committee 69; Class 69 Comm. 67-68; Ski Club 69; Pep Club 67; Hi-Lassies 68; Cheerleader 69; Senior Con; National Honor Society
FITZTHUM, DONNA GL Comm. 68; Big Sister 68-69; Thespians 68-69 Treas. 69; School Plays 68; Senior Con
FLACK, SUE ASB Rep. 68 Comm. 68; GL Rep. 67 Comm. 67-68-69; Big Sister 68-69; Courtesy Committee 69; Class 69 Chairman 69 Comm. 69; Aqua Tartans 69; Caileag Clan 67-68-69; Dileas Chailin 69 Sec. 69; Ski Club 69; Math Club 68; Varsity Golf 68-69; Pep Club 67-68 Treas. 68; Hi-Lassies 69; Senior Con
FREDERICK, VICKI Transferred from West Valley 67; GL Comm. 68; DE 69; Girls' Chorus 67; Senior Con
FRY, TAMMY Class 69 Rep. 69; Hi-Lassies 69; Choir 67-68-69; Treble Tempos 67-68-69; Senior Con

G

GALER, JACK ASB Rep. 69 Comm. 69; Varsity Golf 68
GALLAUGHER, MARILYN Big Sister 68; Pep Club 67; Senior Con
GANNON, DAN Transferred from Gonzaga Prep 68
GARDNER, MIKE Transferred from San Antonio, Texas 68
GAVIGAN, JUDY Transferred from Butte, Montana 68
GELHAUSEN, STEVE Class 69 Rep. 67; B-Squad Baseball 67; Varsity Baseball 68-69; Clansmen 68-69; Senior Con
GENDREAU, JOHN **Sporran** Photographer 67-68-69
GEORGE, MARTHA ASB Comm. 67-68-69; GL Rep. 67 Chairman 69 Comm. 67-68-69; Big Sister 68-69; Courtesy Committee 68-69; Class 69 Rep. 68 Comm. 68-69; Science Club 67-68-69 Sec. 67 Treas. 68 Pres. 69; Band 67-68-69; Orchestra 68-69; Senior Con; National Honor Society
GILES, DON Concert Band 67-68-69; Senior Con
GINTZ, GARY ASB Rep. 67; Ski Club 69; Orchestra 67-68-69; Concert Band 67-68; Symphonic Band 69; All Northwest Band 69; Senior Con
GLOVER, SANDY ASB Rep. 68 Chairman 69; GL Rep. 69 Chairman 69 Comm. 67-68-69; Big Sister 68-69; FTA 67-68-69 VP 68 Pres. 69; B-Squad Tennis 68; Pep Club 67-68; Hi-Lassies 69; Girls' Chorus 67; Senior Con
GOBEL, SYLVIA ASB Comm. 68; GL Comm. 67-68-69; Big Sister 68-69; Class 69 Rep. 69 Comm. 68-69; Dileas Chailin 69 FNA 67; French Club 67-68-69 Treas. 69; Home Ec. Club 68-69 VP 69; AFS Club 69; B-Squad Tennis 68; Pep Club 67-68-69; Senior Con; National Honor Society
GOEBEL, SANDIE GL Rep. 68; Class 69 Comm. 68; Senior Con
GOINGS, YVONNE Big Sister 68-69; Debate Club 69; FNA 67; FMS 67; FTA 69; Home Ec. Club 69; Latin Club 68-69; Science Club 68-69; Senior Con
GOODELL, JEFF Transferred from North Central 67; Great Scots 68-69 Junior Regeant 68
GORDER, KATHIE ASB Rep. 67; Big Sister 68; Varsity Gymnastics 67; Pep Club 67; Senior Con
GRACE, STEVE ASB Rep. 67-68 Comm. 67-68; Class 69 VP 68 Chairman 68 Comm. 68; B-Squad Football 67, Basketball 67, Track 67; Varsity Football 68-69, Track 68; Clansmen 68-69; Senior Con
GRAHAM, LEWIS Transferred from Portland, Oregon 68
GRANLUND, TOM B-Squad Tennis 67; Varsity Tennis 68-69; Clansmen 68-69
GRANT, ROGER Math Club 67; Math Contest First Place 67-68; National Merit Semifinalist; National Honor Society
GRAY, DIANA Transferred from Pocatello, Idaho 68; ASB Rep. 69 Comm. 69; Class 69 Rep. 68 Comm. 68; Senior Con
GRAY, JOAN GL Rep. 68 Comm. 67-68-69; Big Sister 68-69; Commercial Club 68-69; B-Squad Tennis 68; Pep Club 67; Hi-Lassies 69
GREEN, JOE Class 69 Rep. 67-68 Comm. 68
GREENE, CHRIS ASB Rep. 68; Big Sister 68-69; GL Rep. 68; Class 69 Exec. 68 Chairman 68; Pep Club 68; Hi-Lassies 69; Senior Con
GREENFIELD, KEVIN Concert Band 69
GREGORY, BECKY ASB Rep. 68 Comm. 68; GL Treas. 69 Rep. 67 Comm. 67-68-69; Big Sister 68-69; Courtesy Committee 69; Class 69 Rep. 67 Comm. 67-69; Caileag Clan 67-68-69 Sec. 69; German Club 68-69; FTA 69; Pep Club 67; Hi-Lassies 68-69; Senior Con; National Honor Society; Delegate to Girls' State
GREGORY, STEVE Class 69 Rep. 68-69; B-Squad Tennis 67; Varsity Tennis 68-69; Clansmen 68-69
GRIMMER, SANDI GL Comm. 68-69; Big Sister 68-69; Student Worker 69; **Sporran** 69; Pep Club 68; Hi-Lassies 69; Senior Con
GRUETTNER, JOANNE ASB Rep. 67; Pep Club 67-68-69; Girls' Chorus 68-69; Senior Con
GUILFOIL, PAUL Transferred from Dayton, Oregon 67; Class 69 Rep. 68-69; Ski Club 69; B-Squad Track 67; Varsity Track 68-69, Football 68-69; Clansmen 69; Senior Con
GURNEA, TOM Class 69 Rep. 67
GUTHERIE, LISA GL Comm. 67; Big Sister 68; "Hi-Lander Hi-Lites" 69; **Sporran** 69; Russian Club 69; Science Club 68-69 VP 69; Pep Club 67-68-69; Senior Con; NMST Runner-up
GUZMAN, VICKI Spanish Club 69; AFS Club 69; Senior Con

H

HALE, SANDY ASB Comm. 67-68-69; GL Rep. 68-69 Chairman 68-69 Comm. 67-68-69; Big Sister 68-69; Courtesy Committee 69; Class 69 Rep. 69 Comm. 67-68-69; Caileag Clan 67-68-69; B-Squad Tennis 67; Varsity Tennis 67-68-69; Pep Club 67; Hi-Lassies 68-69; Senior Con; Finalist for Masonic Outstanding Junior Girl
HANENBURG, KRIS GL Comm. 68; Big Sister 68-69; Home Ec. Club 67-68-69; Pep Club 67; Hi-Lassies 69; Senior Con
HANSEN, RICK Varsity Wrestling 67-68-69; Clansmen 68-69;
HANSON, CRAIG Archery Club 67
HARE, ROSIE GL Rep. 68 Comm. 68; Big Sister 68; Senior Con
HARPER, DAN B-Squad Football 67; Senior Con
HARRIS, RANDY B-Squad Football 67, Wrestling 67, Baseball 67; Varsity Wrestling 68-69; Clansmen 68-69; Senior Con
HASKINS, KATHY Rep. 67; Big Sister 68-69; Class 69 Rep. 67; Cadet Band 67; Concert Band 67-68-69; Senior Con
HATCH, RHONDA ASB Rep. 69 Comm. 69
HAUCK, LINDA Transferred from Leola, South Dakota 67; Girls' Chorus
HAWKINS, LINDA Transferred from Holy Names 67; Big Sister 68; FNA 67; Science Club 68; Senior Con
HAZEN, DAVE ASB Comm. 69; Class 69 Comm. 69; Ski Club 69; Science Club 67; B-Squad Tennis 67-68; Band 67-68-69; Senior Con
HEAD, TOM ASB Comm. 69; Class 69 Comm. 69; Art Club 69; Ski Club 69; B-Squad Tennis 68; Band 67
HEDGES, KAREN Home Ec. Club 67-68-69; Thespians 67; Concert Band 67-68-69; Cadet Band 67-68; Senior Con
HEISIG, KATHY ASB Rep. 67 Comm. 67; GL Rep. 68; Big Sister 68; Class 69 Rep. 68 Comm. 68; Senior Con
HELMER, BARB ASB Comm. 68-69; GL Rep. 68 Chairman 68 Comm. 68-69; Big Sister 68-69; Courtesy Committee 68-69; Class 69 Rep. 67 Comm. 67-68-69; Student Worker 69; Caileag Clan 68-69 Treas. 68; French Club 69; Ski Club 69; Ski Club 69; Pep Club 67; Hi-Lassies 68-69 Pres. 69; Senior Con; National Honor Society
HENDREN, KYLE B-Squad Football 67
HENDRIX, JAKE Varsity Football 68-69, Wrestling 68-69; Clansmen 68-69; Senior Con
HEPWORTH, TYANN ASB Comm. 67-68-69; GL Comm. 67-68-69; Big Sister 68-69; Class 69 Comm. 67-68-69; Pep Club 67-68; Senior Con
HERMAN, PAULA Transferred from Sandpoint, Idaho 68
HERRIN, KATHY Transferred from McAllen, Texas 68; Ski Club 69; AFS Club 69
HERZOG, JANICE ASB Rep. 67; Big Sister 68-69; Demarians 68-69 Sec. 69; German Club 67-68-69 Sec. 67 VP 69; Pep Club 67-68; Majorette 68 Head 69; Senior Con
HIATT, FRED **Sporran** 67-68-69; Talent Club 69; Senior Con
HILLMAN, BRAD ASB Rep. 67
HINCHLIFF, BARBARA ASB Rep. 68; Chess Club 67; Thespians 68-69; Girls' Chorus 67; School Plays 69; Senior Con
HINDLEY, STEVE Varsity Swimming 68
HOAGLAND, JIM B-Squad Wrestling 67; Great Scots 67; Orchestra 67-68-69; Stage Band 68-69; All State Orchestra 68; Senior Con
HODGE, BOB ASB Comm. 68-69; Class 69 Rep. 68 Comm. 67-68-69; Key Club 67-68-69; B-Squad

Basketball 67; Varsity Tennis 67-68-69; Basketball 68; Great Scots 67; National Honor Society; Senior Con; Masonic Junior Achiever of the Year 67
HOLDEN, DONNA ASB Rep. 67
HOLDRIDGE, MEGAN ASB Rep. 68 Chairman 68; GL Rep. 69; Aqua Tartans 67-68-69; Class 69 Comm. 69; Band 67-68-69; Orchestra 67-68-69; All City Honors Band 67-68 All Northwest Orchestra 69; All State Band 68; National Honor Society
HOLLIDAY, LINDA GL Comm. 68-69; Big Sister 68-69; Student Worker 68-69; French Club 67-68-69; Exec. 68; FTA 67-68-69; Library Club 67; Pep Club 67-68; Senior Con
HOLMS, KAREN GL Treas. 69; Rep. 67 Chairman 68 Comm. 67-68-69; Big Sister 68-69; Courtesy Committee 69; Class 69 Comm. 68-69 Sec. 69; ASB Chairman 69; Pep Club 68; Hi-Lassies 69; Senior Con
HOPP, TRACY Transferred from Gonzaga Prep 68
HOVDA, DAVE Ski Club 69; Varsity Gymnastics 68; B-Squad Football 67; Baseball 67
HOWERTON, PAM Transferred from Guam 68; Girls' Chorus 68-69; Concert Choir 69; Senior Con
HUBBELL, CAROLYN GL Comm. 67-68; Big Sister 68; Senior Con
HUBERT, JERRY B-Squad Football 67; Senior Con
HUFF, JOHN Great Scots 67
HUNT, KATHY Transferred from North Central 68
HUNTER, EMILY Big Sister 68-69; Girls' Chorus 67-68; Senior Con
HURD, MARY GL Rep. 67 Comm. 67-68; Big Sister 68; Aqua Tartans 68-69; Science Club 68-69 Treas. 69; Senior Con; Bausch & Lomb Honorary Science Award
HUTCHINSON, BRIAN B-Squad Football 67; Varsity Track 67-68-69, Cross Country 67-68
HYSLOP, BILL ASB Rep. 68 Comm. 68; Class 69 Rep. 69 Comm. 69; **Sporran** 69; Debate Club 69; German Club 67; Science Club 67; B-Squad Tennis 67; Great Scots 67; Pipe Band 68-69; Senior Con; Quill & Scroll

I

IRWIN, RON B-Squad Golf 67-68
IVES, RICH Band 67

J

JADDATZ, SHARON Transferred from Ft. Lauderdale, Florida 67
JARBOE, KATHY ASB Rep. 67-68 Chairman 68 Comm. 67-68-69; Big Sister 68-69; Courtesy Committee 68-69; Class 69 Rep. 67-68 Chairman 67-68-69 Comm. 67-68-69; Dileas Chailin 68-69 Pres. 68; Ski Club 69; Thespians 67-68; B-Squad Tennis 67, Gymnastics 67; Pep Club 68-69; Senior Con
JENSEN, JERRY ASB Rep. 69 Comm. 69; Class 69 Rep. 67 Comm. 68-69; Key Club 68-69 Senior Regeant; Band 67-68-69; Senior Con
JENSEN, LOUANN GL Comm. 68; Big Sister 69; Mixed Chorus 67-68-69
JEWETT, CINDY Big Sister 68-69; Art Club 67-68; Senior Con
JOHANSON, NEAL Demarians 69; Great Scots 69; Mixed Chorus 68-69
JOHNSON, BONNIE ASB Rep. 67; Chairman 67 Comm. 67-68-69; GL Pres. 69 Rep. 68 Chairman 68 Comm. 67-68-69; Big Sister 68-69; Courtesy Committee 69; Class 69 Rep. 69 Chairman 69 Comm. 68-69; Caileag Clan 67-68-69; Dileas Chailin 69; Math Club 67-68 Sec. 68; Science Club 67-68 Treas. 67; Pep Club 67; Hi-Lassies 68; Cheerleader 69; Senior Con; National Honor Society; Delegate to Girls' State
JOHNSON, BRIAN Varsity Tennis 67-68-69; Clansmen 68-69
JOHNSON, DAN Transferred from Whittier, California 68
JOHNSON, JUDY GL Rep. 67; Big Sister 68-69; Senior Con
JOHNSON, KATHIE ASB Comm. 68; GL Comm. 67-68; Big Sister 68-69; Student Worker 68; DE 69; AFS Club 68-69; Senior Con
JOHNSON, KEN A. Rifle Club 67; B-Squad Football 67; Senior Con
JOHNSON, KEN W. B-Squad Football 67, Baseball 67, Wrestling 67; Varsity Football 68; Clansmen 68
JOHNSON, SANDY Transferred from Ferris 68; Band 68-69; Senior Con
JOHNSTON, MIKE ASB Rep, 68; Class 69 Rep. 68 Chairman 68-69 Comm. 68-69; B-Squad Tennis 68; Varsity Swimming 67-68-69; Clansmen 68-69; Senior Con
JONES, CLAUDIA Big Sister 68-69; FNA 67-68-69; Medical Club 68-69 Sec. 68 Treas. 69; Mixed Chorus 68-69; Senior Con
JONES, GARY Great Scots 67; Varsity Tennis 67-68; Rifle Club 67-68
JONES, JEANNIE Big Sister 68
JONES, STEPHANIE ASB Comm. 67-68-69; Big Sister 68-69; GL Rep. 67 Comm. 67-68-69; Courtesy Committee 69; Class 60 Comm. 68-69; "Hi-Lander Hi-Lites" 69 Editor 69; Dileas Chailin 69; FTA 67-68; Math Club 67-68-69 Treas. 68 Pres. 69; Science Club 67-68-69 Treas. 67 Sec. 68 VP 69; Pep Club 67; Hi-Lassies 68-69; Senior Con; National Honor Society; Outstanding Masonic Junior Girl 68; Quill & Scroll
JUHLIN, TERRIE GL Comm. 69; Big Sister 68; B-Squad Tennis 68
JULIANO, DAWN GL Rep. 68-69; Big Sister 68; German Club 69; Talent Club 68-69; Pep Club 67-68; Orchestra 67-68-69; String Quartet 68-69; All State Junior Symphony 69; All Northwest Orchestra 69
JUREY, LINDA GL Rep. 68; Big Sister 68-69; Student Worker 69; Ski Club 69

K

KANE, ARLENE ASB Rep. 68; Big Sister 68-69; Class 69 Rep. 67-69; Student Worker 68; Commercial Club 68 VP 68; DE 69; Hi-Lassies 69; Senior Con
KANE, JEFF ASB Rep. 68 Chairman 68; Class 69 Rep. 68 Chairman 68 Comm. 68; Debate Club 68-69; B-Squad Golf 67-68-69; Orchestra 67-68-69; Concert Band 67-68; Symphonic Band 69; All State Orchestra 68; All Northwest Orchestra 69; Senior Con; National Honor Society; Delegate to National Leadership Conference
KAUZLORIC, PHIL B-Squad Football 67
KELLY, KITTY Big Sister 69; Senior Con
KENSOK, CAROL GL Comm. 67-68-69; Big Sister 68; Class 69 Comm. 68-69; FNA 67; Pep Club 67-68-69; Home Ec. Club 68-69; Senior Con
KIEFER, PATTY Big Sister 68-69; Pep Club 67-68
KIEHN, CATHY Big Sister 69; Senior Con
KILGORE, MARY ASB Comm. 67; GL Comm. 67-68-69 Chairman 69; Big Sister 68-69; Class 69 Rep. 67; Student Worker 69; Pep Club 68; Senior Con
KILLIAN, RICHARD Art Club 69; Scholastic Art Award 68
KINCAID, JAN Thespians 67-68-69; Concert Choir 67-68; School Plays 67-68
KING, DEBBIE ASB Rep. 67 Comm. 67; GL Comm. 67; Class 69 Rep. 67
KINTNER, PETE Russian Club 68-69; B-Squad Football 67
KLINGER, BRUCE ASB Rep. 67 Comm. 67-68; Class 69 Rep. 68 Comm. 68; B-Squad Football 67; Varsity Football 68-69; Clansmen 68-69; Senior Con
KNAPP, RHONDA Home Ec. Club 68-69
KNOTT, JAY ASB Rep. 67; DE 69; Varsity Wrestling 68, Tennis 68, Swimming 67; Clansmen 68-69; State President of DE
KOCH, LARRY Class 69 VP 67 Comm. 67; B-Squad Football 67, Wrestling 67; Baseball 67; Varsity Football 68-69; Baseball 68; Clansmen 68-69; Senior Con
KOTZ, AMY Transferred from Auburn, Washington 68
KRATOFIL, DIANE Big Sister 68-69; Latin Club 67-68; Russian Club 67-68; Treas. 68; Science Club 67-68; National Honor Society
KRALL, JIM Senior Con
KUEHN, DEBBIE Senior Con
KUHN, DEBBY GL Comm. 67-68; Big Sister 68-69; Art Club 68; DE 69; Senior Con

Senior Don Phillips and John Clemm stand talking in the Commons during their lunch period as Rich Miller looks on with interest.

L

LAFONTAINE, PEGGI ASB Comm. 67-68; GL Comm. 67-68; Big Sister 68-69; Class 69 Comm. 68; Pep Club 68; Senior Con
LAMUNYON, JIM Transferred from Eugene, Oregon 67; ASB Rep. 69 Comm. 69; Senior Con
LANDERHOLM, LAURA Transferred from Houston, Texas 67; Big Sister 68
LANTZ, RANDY Student Worker 68; Senior Con
LAPPANO, SHERYL ASB Comm. 68; GL Rep. 67 Comm. 67-68; Big Sister 68-69; Class 69 Treas. 68 Rep 69 Chairman 69 Comm. 68-69; Spanish Club 68; Pep Club 67-68-69 Fifth Exec. 68 Pres. 69
LARGENT, DEAN B-Squad Wrestling 67; Varsity Wrestling 68-69; Cross Country 68; Clansmen 68-69
LARSON, JUDY ASB Rep. 68; GL Rep, 68; Big Sister 68; Class 69 Rep. 67
LAUBER, GARY National Honor Society
LAUGHARY, STEVE B-Squad Football 67, Wrestling 67; Varsity Football 68-69, Wrestling 68-69; Clansmen 68-69
LAVELLE, JEANNE ASB Rep. 67 Comm. 67-68-69; GL VP 69 Chairman 69 Comm. 67-68-69; Big Sister 68-69; Courtesy Committee 68-69; Class 69 Rep. 68 Comm. 68-69 Caileag Clan 68-69; Dileas Chailin 69; French Club 67-68-69 Fifth Exec. 68 VP 69; FNA 67; Home Ec. Club 67-68-69 Treas. 68; Pep Club 67; Hi-Lassies 68-69 VP69; Senior Con; March of Dimes Representative; National Honor Society
LAYTON, MARK B-Squad Tennis 67
LEBRET, GEORGE ASB Rep. 67-68 Chairman 67-68 Comm. 67-68; Class 69 Rep 67-68 Comm. 67-68-69; B-Squad Football 67, Wrestling 67-68; Varsity Football 68-69, Wrestling 69; Clansmen 69

LEFORGEY, MARY Girls' Chorus 67-69; Mixed Chorus 68-69
LEIGH, JIM Transferred from California 68; Mixed Chorus 68-69
LEIREN, JIM Student Worker 68; Senior Con
LESLEY, JENNIE GL Rep. 68; Big Sister 68-69; Commercial Club 68-69 Sec. 68 Pres. 69; Pep Club 67-68; Hi-Lassies 69; Senior Con
LESSER, BRUCE Manager, B-Squad Basketball 68; Great Scots 69; Stage Band 69; Symphonic Band 69; Concert Band 67; Senior Con
LEWANDOWSKI, JEFF Student Worker 69; Senior Con
LEWANDOWSKI, RANDY Varsity Swimming 68-69
LIDEAN, KATHY Big Sister 68-69; FNA 67
LINDNER, STEVE Library Club 69
LOFF, CAROLYN GL Rep. 68 Comm. 68; DE 69; Senior Con
LOGSDON, LOIS ASB Comm. 68-69; GL Comm. 67-68-69; Big Sister 68-69; Class 69 Rep. 69 Chairman 68 Comm. 68; Caileag Clan 67-68-69 Pres. 69 Treas. 69; Dileas Chailin 69; B-Squad Tennis 67; Varsity Tennis 68-69; All City Tennis 68-69; Pep Club 67; Hi-Lassies 68-69; Senior Con; National Honor Society; Delegate to Mock United Nations
LOGUE, BOB B-Squad Football 67, Baseball 67
LOHMAN, LYN Big Sister 68-69
LOUCKS, GLORIA GL Rep. 67; Class 69 Rep. 67; Varsity Gymnastics 67-68; String Quartet 67-68; Orchestra 67-68
LOY, BECKY ASB Rep. 69; Big Sister 68-69; FTA 67-68-69 Treas. 68 Pres. 69; Home Ec. Club 67-68 Fifth Exec. 68; Thespians 68-69; Pep Club 67; Hi-Lassies 68-69; Senior Con
LUCAS, LAURA GL Rep. 67 Comm. 67; Big Sister 68-69; "Hi-Lander Hi-Lites" 68-69; **Sporran** 69; Spanish Club 68; Senior Con
LUDERS, LYNNE GL Comm. 67-68; Big Sister 68-69; Class 69 Sec. 67 Rep 67-69; Chairman 69 Comm. 67-68-69; Pep Club 67-68; Senior Con; Delegate to Mock United Nations
LUHER, JOHN B-Squad Football 67, Basketball 67, Baseball 67; Varsity Football 68-69, Basketball 68-69; Baseball 68; Clansmen 68-69; Senior Con; All City Football 69
LUKICH, RANDI Big Sister 68-69; FTA 67-68-69; Pep Club 67-68-69; Senior Con
LUNDBERG, KAREN GL Rep. 68 Comm. 68; Big Sister 68-69; Commercial Club 69; Senior Con
LYNAM, BOB Transferred from Harlowton, Montana 68; ASB Rep. 69; Senior Con
LYNCH, JOHN Transferred from Newport, Washington 68
LYONS, GLENN ASB Rep. 67-69 Comm. 67-69; Great Scots 67-68; Senior Con; Representative to Junior Science And Humanities Symposium 68; National Honor Society; National Merit Scholarship Semifinalist

M

MACE, LINDA Big Sister 68-69; Cadet Band 67; Concert Band 68
MAIO, DEBBIE ASB Rep. 67; Big Sister 68-69; Student Worker 68; Science Club 67-68; Girls' Chorus 67-68
MAIO, MIKE B-Squad Football 67-68, Baseball 67-68; Varsity Swimming 67-68
MALLY, LINDA Big Sister 68; "Hi-Lander Hi-Lites" 69; **Sporran** 69; French Club 67-68-69; Orchestra 67-68; String Quartet 68; Senior Con
MALMQUIST, KYLE B-Squad Football 67; Senior Con
MARANTO, NANCY Transferred from Guam 68; Student Worker 69
MARIER, CLIFF Transferred from Gonzaga Prep 67; B-Squad Football 67
MARKSBURY, LINDA GL Comm. 68; Big Sister 68-69; Pep Club 69; Hi-Lassies 69; Girls' Chorus 67-68; Senior Con
MARSHALL, STEVE Transferred from Oscoda, Michigan 68; Varsity Baseball 69; Senior Con
MARTIN, JANET Transferred from Rossland, B. C. 67; ASB Treas. 69 Comm. 68; GL Chairman 69; Big Sister 68-69; Courtesy Committee 69; Class 69 Rep. 67 Chairman 67 Comm. 67; Caileag Clan 68-69; Dileas Chailin 69; French Club 68-69 Sec. 68; Ski Club 69; Thespians 69; B-Squad Tennis 68; Hi-Lassies 68-69; School Plays 69; Senior Con; National Merit Semifinalist; Delegate to Mock United Nations
MARTIN, TONI Transferred from Marycliff 68
MARTINSON, SUE Big Sister 68-69; Class 69 Rep. 67-68; Varsity Gymnastics 67-68; Hi-Lassies 69; Senior Con
MASON, CHERYL Big Sister 68-69; Aqua Tartans 68; DE 69; Pep Club 67-68; Home Ec. Club 67-68
MATHER, BOB Transferred from Gonzaga Prep 67
MATHER, STEVE Transferred from Gonzaga Prep 68
MATHIASON, MARY Big Sister 68-69; Pep Club 67-68; Orchestra 67-68-69; Senior Con; National Honor Society
MCBRIDE, KATHY Transferred from Holy Names 67
MCCARTHY, MARGARET Transferred from Marycliff 68; Senior Con
MCCLAIN, JOE Transferred from Medical Lake, Washington 69; Rifle Club 69
MCCOLLIM, LES Rifle Club 67; B-Squad Football 67
MCCORMICK, MOLLY GL Rep. 67 Comm. 67-68; Class 69 Rep. 68 Chairman 68 Comm. 68; Ski Club 69; Home Ec. Club 68; Hi-Lassies 69; Senior Con; Bon Marche Fashion Representative; Key Club Sweetheart
MCDONALD, SANDY Big Sister 69; "Hi-Lander Hi-Lites" 69; **Sporran** 69 Asst. Editor 69; Aqua Tartans 67-68-69 Treas. 68 Pres. 69; Concert Band 67-68; Symphonic Band 69; Senior Con
MCGHEE, TED B-Squad Football 67
MCGUIRE, LINDA GL Comm. 69; Senior Con
MCINERNEY, LONNA ASB Rep. 68 Comm. 67; GL Comm. 67; Big Sister 69; **Sporran** 68; Ski Club 69; Senior Con
MCINTOSH, MARC ASB Rep. 68; Manager, Varsity Baseball 67-68
MCKENZIE, RON ASB Rep. 68; Student Worker 67-68-69; Ski Club 69; Math Club 67-68-69
MCNETT, LORNA ASB Rep. 69 Chairman 69 Comm. 69; GL Comm. 67-68-69; Big Sister 68-69; Class 69 Rep. 68 Comm. 68; Aqua Tartans 68-69 VP 69; French Club 69; Spanish Club 67-68-69 Sec. 68-69 Pres. 69; Ski Club 69; Pep Club 67-68; Hi-Lassies 69; Senior Con
MCQUEEN, LEONA GL Rep. 67 Comm. 69
MCWILLIAMS, TIM Transferred from Rogers 68; **Sporran** 68-69; Ski Club 69 Pres. 69; Key Club 69; Varsity Tennis 68; Clansmen 69; All State Tennis 68
MCWILLIAMS, TOM Transferred from Rogers 68; Band 68; Orchestra 69; All State Band 68
MEAD, GARY Class 69 Rep. 67; Senior Con
MEDINA, JIM ASB Rep. 69 Comm. 69; French Club 69; B-Squad Football 67; Wrestling 67-68; Varsity Football 69; Senior Con
MEIER, BOB Class 69 Rep. 67-68 Chairman 68 Comm. 67-68-69; Key Club 67-68-69; Band 67; Orchestra 67; Senior Con; National Honor Society
MELENDREZ, MELINDA Big Sister 68; Student Worker 69; Home Ec. Club 67-68; Senior Con
MELLEN, MARLA Big Sister 68-69; Class 69 Rep. 69 Comm. 69; Spanish Club 67; Sister School Committee 68-69; Pep Club 67-68; National Honor Society
MEREDITH, JACKIE Big Sister 68-69; **Sporran** 68; Student Worker 68; Senior Con; AIFS Student 67

Senior Tim McWilliams listens attentively during a Humanities seminar. These seminars allow the Humanities students to express their own views and ideas.

MERRITT, RICH ASB Rep. 68-69; Class 69 Rep. 67 Comm. 67; DE 69 Pres. 69; Ski Club 69; B-Squad Football 67; Varsity Football 68
MESSENGER, TIM Senior Con
METTLER, MIKE ASB Rep. 67; Student Worker 67-68-69; Ski Club 69; Math Club 67-68-69
MEYER, MARK Transferred from West Valley 69
MICHAELS, DAVID Radio Club 67; Rifle Club 67
MILLER, DAVID RALPH ASB Comm. 68; Class 69 Comm. 68-69; "Hi-Lander Hi-Lites" 68; **Sporran** 69; Debate Club 67; Spanish Club 69; AFS Club 69; Student to South Africa; Varsity Gymnastics 67-68-69; Clansmen 67-68-69; Senior Con
MILLER, DAVID RITCHIE B-Squad Gymnastics 68-69; Senior Con; Stage Crew 67-68-69 Manager 69
MILLER, GLENNA GL Comm. 67-68-69
MILLER, JUDY GL Rep. 67 Comm. 67-68
MILLER, PAUL Transferred from Cheney, Washington 68
MILLER, RON ASB VP 69 Rep. 67 Chairman 68 Comm. 67-68-69; Class 69 Pres. 68 Rep. 68 Comm. 68; Key Club 68-69; School Plays 69; Senior Con
MITCHEL, MOLLY ASB Comm. 68-69; GL Rep. 67-68 Comm. 67-68-69; Big Sister 68-69; Class 69 Comm. 67-68-69; Student Worker 69; Aqua Tartans 67-68-69 Treas. 68 Fifth Exec. 69 Pres. 69; Caileag Clan 67; Ski Club 69; Senior Con
MOORE, MIKE ASB Comm. 68-69; Class 69 Chairman 69 Comm. 69; Concert Choir 67-68-69; Pipe Band 68-69; Senior Con; 69 Yearbook Designer
MOORE, PAM GL Rep. 68 Comm. 67-68; Big Sister 68-69; Pep Club 67-68; Senior Con
MORFORD, KATHY Big Sister 68; Student Worker 68-69; DE 69 Treas. 69; B-Squad Tennis 68
MORRILL, TOM Transferred from Lakewood, Colorado 69
MORRIS, STEVE Stage Band 68-69; Concert Band 67-68; Symphonic Band 69; Senior Con
MORRISON, MICHELLE ASB Rep 67 Comm. 67; GL Comm. 67-68-69; Big Sister 68; Class 69 Rep. 68 Comm. 68; **Sporran** 68; Pep Club 67-68; Senior Con
MORSTAD, JON ASB Rep. 67-68-69 Comm. 68-69; Class 69 Rep. 68 Comm. 68; Russian Club 68; Senior Con
MOSGAR, TONY B-Squad Football 67, Cross Country 67, Track 67; Varsity Cross Country 68, Track 68; German Club 68
MOTT, MARTY Varsity Swimming 67-68-69
MOTTAZ, BRIAN ASB Rep. 69; Class 69 Rep. 69 Comm. 69; "Hi-Lander Hi-Lites" 68-69; Intramural Basketball 69; Great Scots 67; Senior Con
MUELLER, GREG B-Squad Cross Country 67-68, Track 67, Wrestling 67; Varsity Cross Country 69, Track 68
MUNYON, RICH Demarians 69; Math Club 67-68-69 Treas. 69; Russian Club 67-68-69; Science Club 67-68-69 Treas. 69; Senior Con
MURRAY, PAM GL Rep. 68-69 Comm. 67-68-69; Big Sister 68-69; DE 69; French Club 67; Ski Club 69; Varsity Gymnastics 67; Pep Club 67; Senior Con

N

NADEAU, JEFF ASB Rep. 68 Chairman 67 Comm. 67-68-69; Class 69 Rep. 67 VP 68 Chairman 67-68-69 Comm. 67-68-69; Key Club 67-68-69; Great Scots 67 Sophomore Regeant; Senior Con
NAGLE, DIANE GL Rep. 67-69 Comm. 67-68-69; Big Sister 68-69; Class 69 Comm. 67-68-69; Caileag Clan 69; Pep Club 67-68; Hi-Lassies 69; Senior Con
NAPPI, JANICE Class 69 Rep 67; Ski Club 69; Spanish Club 67-68; Senior Con
NELSON, LINDA Transferred from Honolulu, Hawaii 68; Ski Club 69; Varsity Tennis 68-69; All City Tennis 68.
NELSON, RANDY Varsity Football 67-68-69; Clansmen 68-69
NESBITT, SUE Big Sister 68-69; Commercial Club 69; Rifle Club 69; Senior Con
NESS, LINDA ASB Rep. 69; Big Sister 68-69; Student Worker 68-69; DE 69 Sec. 69; Pep Club 67; Senior Con
NEWPORT, COLLEEN ASB Rep. 67; GL Rep. 68 Chairman 69 Comm. 68-69; Big Sister 68-69; Class 69 Rep. 69 Comm. 68; Sophomore Orientation 67-68; Art Club 67-68-69 Sec. 67 VP 68; Commercial Club 69; FTA 69; Ski Club 69; Talent Club 69 Fifth Exec. 69; Highland Dancer 68-69; Senior Con
NILSON, MARILYN Transferred from Omaha, Nebraska 67; Girls' Chorus
NORMAN, PEGGY GL Comm. 67-68-69; Big Sister 68-69; Class 69 Rep. 67 Chairman 67 Comm. 67-68-69; Student Worker 68-69; Caileag Clan 69; Commercial Club 69 Pres. 69; Rifle Club 69 Pres. 69; Pep Club 67-68-69; Sec. 69; Senior Con
NYGAARD, BRENDA Senior Con

O

O'BRIEN, RICK Transferred from Victoryville, California 69
O'NEILL, DAVE B-Squad Football 67; Varsity Football 68-69, Wrestling 67; Senior Con
OPITZ, KEN B-Squad Wrestling 68
ORTMAN, DEBBIE Big Sister 68-69
OSTER, BEVERLY GL Comm. 67-68-69 Big Sister 68; Ski Club 69; Girls' Chorus 68; Senior Con
OSTIN, GARY Spanish Club 67-68-69 Pres. 69; Japanese Sister School Committee 69; Talent Club 69
OUIMETTE, STEVE "Hi-Lander Hi-Lites" 69; **Sporran** 69; B-Squad Football 67; Great Scots 68
OWEN, RON B-Squad Track 67-68, Wrestling 67-68; Great Scots 67
OXNER, VONNIE GL Comm. 67-68-69; Big Sister 68; Class 69 Rep. 67; DE 69 Hist. 69; Pep Club 67

P

PALEY, JUDY ASB Rep. 67-69 Comm. 68; GL Comm. 67-68-69; Big Sister 68-69; Class 69 Rep. 68 Comm. 68; Caileag Clan 68-69 Fifth Exec. 69; Spanish Club 68-69 Treas. 68-69; Pep Club 67-68; Hi-Lassies 69; Senior Con
PARHAM, RICHARD Great Scots 68
PARKER, DIANE ASB Comm. 68-69; GL Rep. 68 Comm. 67-68-69; Big Sister 68-69; Class 69 Rep. 69 Chairman 69 Comm. 68-69; Dileas Chailin 69 VP 69; French Club 68-69 Sec. 69; French Club 68-69 Sec. 69; Orchestra 67-68; Band 67-68-69; All City Honors Band 67; All Northwest Band 69; Senior Con
PARKS, GREG B-Squad Football 67; Varsity Football 68-69, Wrestling 68-69; Senior Con
PARSONS, DARYL B-Squad Football 67, Baseball 67, Basketball 67-68; Varsity Basketball 68-69, Baseball 68-69, Golf 69; Clansmen 69; Senior Con
PATTERSON, BARBARA ASB Rep. 68 Comm. 68; GL Rep. 69 Comm. 68-69; Big Sister 68-69; Class 69 Rep. 69 Comm. 68; FTA 67-68-69 Fifth Exec. 69; German Club 67-68-69 Treas. 69; Pep Club 68-69; Senior Con
PATTERSON, SHARON GL Rep. 67-68 Comm. 67-68; Big Sister 68-69; DE 69; Senior Con; Girls' Chorus 67
PATTON, KEN Rifle Club 67-68 Pres. 68
PEARSON, KATHY Thespians 68-69; School Plays 68
PERMENTER, VICKI GL Rep. 69; B-Squad Tennis 68-69; Hi-Lassies 68-69; Concert Choir 67-68-69; Treble Tempos 67-68-69; Senior Con
PERSELLO, LORNA ASB Rep. 67-68-69 Chairman 67-68; Student Worker 68; French Club 67-68-69; FTA 67-68-69 Sec. 69; Pep Club 67-68; Senior Con
PETERSEN, BECKY ASB Comm, 68-69; GL Comm. 68; Big Sister 68-69; Student Worker 69; Choir 67-68-69; Pipe Band 67-68-69; Senior Con
PETERSEN, SAM B-Squad Wrestling 67; Varsity Wrestling 67; Clansmen 68-69
PETERSON, BARB ASB Rep. 67; GL Rep. 67-68 Comm. 67-68; Big Sister 68-69; Class 69 Comm. 68; Thespians 67; Pep Club 67-68; School Plays 68-69; Senior Con
PETRELLI, SHERI Big Sister 68; Pep Club 68; Senior Con
PETRUSHA, MARY ASB Rep. 67 Comm. 67; GL Rep. 67; Big Sister 68; Class 69 Rep. 67; Senior Con
PHILLIPS, DON B-Squad Football 67; Varsity Football 68
PIERCE, WENDY GL Rep. 67 Comm. 69; Big Sister 68-69; Commercial Club 68-69 Sec.-Treas. 69; Hi-Lassies 69; Senior Con
PLETT, DON DE69; Thespians 68-69; School Plays 67
POLENSKY, CHARLENE ASB Rep. 68 Comm. 67-68; GL Comm. 67-68; Big Sister 68; Caileag Clan 68;

Focusing her attention on making tailor-tacks in a spring coat, senior Kathie Gorder continues with her Tailoring project.

Intently concentrating on sewing a straight seam, Senior Judy Johnson proceeds cautiously with her Tailoring project.

Home Ec. Club 67-68; Senior Con
POLWORTH, CHRIS FNA 67; Science Club 69; Senior Con
POWERS, DON DE 69 Pres. 69
PROBST, DAVE ASB Rep. 69; **Sporran** 69; B-Squad Football 67; Varsity Track 67-68-69, Cross Country 68-69; Clansmen 68-69; Senior Con

R

RAINER, SCOTT ASB Comm. 67; Class 69 Rep. 68-69 Chairman 68-69 Comm. 68-69; Key Club 67-68-69; B-Squad Football 67; Concert Band 67-68; Symphonic Band 68-69; Stage Band 68-69; Boys' State Delegate; Red Cross Leadership Camp Delegate; National Honor Society 68; Red Cross Leadership Conference; Senior Con; National Honor Society
RALPH, GINA GL Rep. 67 Comm. 67; Big Sister 69; Class 69 Rep. 68; Comm. 68; Ski Club 69; Senior Con
RAMAGE, WENDY ASB Rep. 67 Comm. 67; GL Pres. 69 Chairman 68 Comm. 68; Dileas Chailin 68-69 Hist. 68; FNA 67 Treas. 67; AFS Club 68-69 Treas. 68; Pep Club 67-68-69; National Honor Society; Masonic Leadership Award; National Merit Semi-finalist; Senior Con
RAMSEY, JERRY B-Squad Football 67, Wrestling 67-68; Clansmen 69
RAUTIO, DENISE ASB Rep. 68 Comm. 68; GL Comm. 67-68-69; Big Sister 68-69; Class 69 Comm. 69; Student Worker 68; Pep Club 67-68; Hi-Lassies 69; Senior Con
RAY, JEAN ASB Chairman 69 Comm. 67-68-69; GL VP 69 Rep. 67 Chairman 68 Comm. 67-68-69; Big Sister 68-69; Courtesy Committee 68-69; Class 69 Comm. 68-69; Art Club 67-68-69; Caileag Clan 67-68-69; Dileas Chailin 69; FNA 67; Hi-Lassies 68-69; National Honor Society; Masonic Outstanding Student
REDD, SHERRY ASB Chairman 68 Comm. 67-68-69; GL Comm. 67-68-69; Big Sister 68-69; Caileag Clan 69; AFS 68-69 Pres. 69; B-Squad Golf 68-69; School Plays 68-69; Senior Con
REED, ROB Transferred from Yakima, Washington 68; Highlandaire 68; Concert Choir 68-69
RENGGLI, DONNA Transferred from Boise, Idaho 68; Aqua Tartans 69
RICHTER, CAROLYN ASB Rep. 67 Comm. 67-68; GL Rep. 67 Comm 67-68-69; Big Sister 68-69; Class 69 Rep. 68 Comm. 68; Student Worker 67-68-69; Pep Club 67-68 VP 68; Hi-Lassies 69; Senior Con; March of Dimes Representative
RIES, BARBARA Big Sister 69; DE 69; Spanish Club 68; Senior Con
RISON, CHARLES Transferred from North Central 67; B-Squad Wrestling 68; Varsity Wrestling 68; Senior Con
RISTE, GEORGE Rifle Club 67; B-Squad Football 67-68; Varsity Football 69; Clansmen 69
ROBB, BARBARA Student Worker 68-69; Senior Con
ROBBINS, LYNN Transferred from Hawley, Minnesota 69
ROBBINS, TIM Ski Club 69; Key Club 67-68-69 Pres. 69; B-Squad Football 67, Track 67, Varsity Football 68-69, Track 67-68-69; Gymnastics 68; All City Track 68; Clansmen 68-69; Band 67; Senior Con
ROBERTSON, COLLEEN FTA 67
ROBERTSON, PATTI ASB Rep. 68 Comm. 67-68-69; GL Rep. 68 Comm. 67-68-69; Big Sister 68-69; Class 69 Comm. 67-68-69; Student Worker 69; **Sporran** 68; Ski Club 69; AFS 69; Senior Con
ROBINETTE, LINDA Student Worker 69; Home Ec. Club 69 Treas. 69; Pep Club 67-68-69; Concert Choir 67; Senior Con
ROBINSON, JANICE ASB Comm. 68; GL Rep. 68-69 Comm. 68-69; Big Sister 68-69; Class 69 Comm. 68; Student Worker 69; Senior Con
ROBINSON, RICK Key Club 67-68-69 Treas. 69; Senior Con
RODGERS, RICHARD Transferred from Plattsmouth, Nebraska 68; B-Squad Tennis 68
ROGERS, TERI Transferred from Marycliff 67; ASB Rep. 67-68 Comm. 67-68; GL Rep. 67 Comm. 67; Big Sister 68-69; Courtesy Committee 68; Class 69 Rep. 67 Comm. 68-69; Pep Club 67-68
ROHLMAN, RHONDA Big Sister 68-69; Class 69 Rep. 68; FTA 67-68-69 VP 69; German Club 67-68-69 Treas. 68; Hi-Lassies 68-69; Senior Con
ROOP, ED Transferred from Edmonds, Washington 68
ROONEY, SHANNON Transferred from Marycliff 69; Ski Club 69; Senior Con
ROSTVOLD, GENE ASB Rep. 68-69; B-Squad Football 67, Basketball 67, Baseball 67; Varsity Football 68-69, Basketball 67-68-69, Baseball 68-69; Clansmen 68-69
ROWE, JEREL B-Squad Cross Country 67
ROWE, NANCY Transferred from Bridgton, Maine 69
RUSSELL, SUE ABS Treas. 69 Comm. 67-68-69; GL Rep, 67-68-69 Comm. 67-68; Courtesy Committee 68-69; Class 69 Chairman 68 Comm. 68; **Sporran** 69; Dileas Chailin 68-69; German Club 68 VP 68; B-Squad Tennis 67; Pep Club 67; Hi-Lassies 68-69; Concert Choir 67-68-69; Senior Con; Quill & Scroll
RUTHERFORD, BOB Great Scots 67

S

SAMUELS, CHRIS GL Comm. 68-69; Big Sister 68-69; Class 69 Comm. 68-69; Student Worker 69; Pep Club 67; Senior Con
SANDERSON, LINDA GL Rep. 69; Big Sister 68-69; Commercial Club 69; FTA 68-69; Pep Club 68-69; AFS Club
SCARPELLI, DAVE Transferred from Gonzaga Prep 68
SCHER, KAREN Transferred from Marycliff 68; GL Comm. 68; DE 69; French Club 69; Senior Con
SCHERMERHORN, ROBIN GL Comm. 67-68; Big Sister 68-69; Aqua Tartans 68-69 Fifth Exec. 69; Science Club 69; Hi-Lassies 68-69; Senior Con
SCHIRMAN, DIANE ASB Comm. 67; Big Sister 68; Pep Club 67-68; Senior Con
SCHMIDT, LINDA GL Rep. 67-68 Comm. 68; Big Sister 68-69; Student Worker 69; Caileag Clan 68; Spanish Club 68 Fifth Exec. 68; Senior Con
SCHNITZMEIER, POLLY Transferred from Missoula, Montana 67
SCHRECKENDGUST, DENNIS ASB Rep. 68; Russian Club 68-69, B-Squad Cross Country 67-69, Track 67; Varsity Cross Country 68, Track 68; Senior Con
SCHULTZ, RICK "Hi-Lander Hi-Lites" 67-68-69; Talent Club 69; Great Scots 67-68
SCOTT, DIANE Big Sister 68; Senior Con
SCRIVNER, KIP Transferred from Lewiston, Idaho 67; Spanish Club 68-69
SEIPP, JIM ASB Rep. 67 Comm. 67; Class 69 Pres. 68 Rep. 68 Chairman 68 Comm. 68; B-Squad Football 67, Baseball 67; Varsity Basketball 67-68-69, Football 68-69, Baseball 68; Clansmen 67-68-69
SELLERS, JUDY ASB Rep. 67; Choir 67-68-69; Treble Tempos 68-69; All City Chorus 67; All State Chorus; School Plays 69
SEMLER, KEITH ASB Comm. 67-68; Class 69 Comm. 67-68-69; French Club 69; Varsity Swimming 67-68-69; Clansmen 68-69; Choir 67; Highlandaires 67; Senior Con
SETCHELL, KAYE Big Sister 68-69; Class 69 Rep. 69 Comm. 68-69; Student Worker 69; DE 69 Sec. 69; Senior Con
SEVERN, RICHARD Class 69 Comm. 68; Demarians 69; Russian Club 68-69; Science Club 67-68-69; VP 68; Concert Band 67-68-69; Senior Con
SHARPE, SUE Transferred from Sandpoint, Idaho 68; GL Comm. 69; Class 69 Comm. 69; Student Worker 69; Ski Club
SHAW, BRENDA Big Sister 68-69; Class 69 Rep. 68 Comm. 67-68; Aqua Tartans 67-68-69; French Club 69; Ski Club 69; Hi-Lassies 68-69; Band 67; Senior Con
SHAW, RANDY ASB Pres. 69 Rep. 67-68 Chairman 68-69 Comm. 67-68-69; Class 69 Chairman 69 Comm. 69; Debate Club 67-68-69; Demarians 68; Ski Club 69; Key Club 68-69; Band 67-68; Orchestra 68-69; Stage Band 69; All State Orchestra 68; Senior Con; National Honor Society; Boys' State Delegate; Outstanding Masonic Junior Boy
SHAY, LYNN ASB Rep. 69; GL Comm. 68-69; Big Sister 68-69; **Sporran** 69; Quill & Scroll; Senior Con
SHELDON, LEIGH Rifle Club 67; Spanish Club 67-68; Senior Con
SHREVE, RITA Big Sister 68; Pep Club 67; Girls' Chorus 67-68-69; Mixed Chorus 67-68
SHUYLER, MERLE Transferred from Moses Lake, Washington 68; Varsity Baseball 68
SIERS, RANDY Class 69 Rep. 67
SIGMAN, GARY B-Squad Football 67, Tennis 67-68; Varsity Football 68-69; Band 67-68-69
SIMONSEN, ROB Latin Club 67
SIMPSON, LIBBY ASB Rep. 67 Comm. 67-68; Big Sister 68; Student Worker 69; Home Ec. Club 68-69 VP 68; Pep Club 67-68; Senior Con
SMITH, ANDY Class 69 Rep. 67; Russian Club 68 VP 68
SMITH, DALTON Transferred from Medical Lake, Washington 67; "Hi-Lander Hi-Lites" 67-68-69; **Sporran** 67-68-69
SMITH, REID ASB Comm. 67; Class 69 Rep. 69 Chairman 67; Orchestra 67-68-69; Symphonic Band 67-68-69; All State Band 68; All Northwest Band 67; Senior Con
SMITH, SUE Senior Con
SMITH, TREV Concert Band 67
SMITH, VICKI GL Rep. 68; **Sporran** 69; Debate Club 67; Demarians 67; French Club 67; Concert Choir 68
SMOLKOWSKI, JUDY Transferred from Limestone, Maine 68
SMOLKOWSKI, SUE Transferred from Limestone, Maine 68; Big Sister 69; Senior Con
SNOW, PAT ASB Rep. 69 Comm. 68-69; **Sporran** 69; Ski Club 69 Sgt.-at-Arms 69; Key Club 68-69; Spanish Club 68 Fifth Exec. 68; B-Squad Wrestling 67; Senior Con; National Honor Society; Delegate to National Association of Student Councils Convention 68

SOMERVILLE, KAREN ASB Comm. 68; GL Rep. 67 Comm. 67-68-69; Big Sister 68-69; Courtesy Committee 69; Class 69 Sec. 68 Rep. 68 Comm. 68-69; Student Worker 69; Thespians 68-69; Pep Club 67; Hi-Lassies 68-69; School Plays 68-69; Senior Con; National Honor Society; Girls' State Delegate
SOMMER, SHIELA Transferred from Phoenix, Arizone 68
SORENSEN, CHRIS ASB Comm. 68 GL Rep. 67 Comm. 67-68-69; Big Sister 68-69; Class 69 Comm. 68; Pep Club 67; Hi-Lassies 68-69 Parl. 69; Senior Con
SPENCER, NANCY G. Transferred from Grandview, Washington 67
SPENCER, NANCY L. GL Comm. 67; Big Sister 68-69; Student Worker 69; **Sporran** 69; French Club 67-68-69; Senior Con
SPERANZI, TOM Transferred from Portland, Oregon 67
SPOLSKI, ANDY ASB Rep. 67; B-Squad Football 67; Band 67-68-69; Orchestra 69; Senior Con
STAFINBIL, KAREN ABS Rep. 68-69 Comm. 68; GL Rep. 69 Comm. 68-69; Courtesy Committee 69; Big Sister 68-69; Class 69 Comm. 68; Student Worker 69; Caileag Clan 68-69; Pep Club 68; Senior Con
STEGER, TOM ASB Rep. 68 Comm. 68; Class 69 Comm. 68; Chess Club 67; Key Club 67-68-69 VP 69; Math Club 67; Rifle Club 67; Science Club 67-68-69 VP 68 Pres. 69; Varsity Swimming 67; Manager, Varsity Basketball 68-69; Concert Band 67-68-69; Clansmen 69; Senior Con
STENERSON, NANCY GL Comm. 67; Big Sister 68; Pep Club 67; Senior Con
STEWART, LANA GL Comm. 67; Big Sister 68-69
STILLAR, CHARLENE Caileag Clan 67; Commercial Club 67; Library Club 67 VP 67; Girls' Chorus 67; Senior Con
STRADLEY, GARY B-Squad Football 67, Track 67
STRAUB, LINDA ASB Comm. 68-69; GL Rep. 68-69 Comm. 67-68-69; Big Sister 68-69; Class 69 Rep. 69 Comm. 68-69; **Sporran** 69; Caileag Clan 68-69; AFS Club 68-69; Pep Club 67-68; Senior Con
SULLIVAN, DAWN GL Rep. 67 Comm. 67-68-69; Big Sister 68-69; Class 69 Rep. 68 Chairman 69 Comm. 68-69; Red Cross 68; Band 67-68-69; March of Dimes Representative; Senior Con
SULLIVAN, MARY LOU GL Comm. 67-68; Big Sister 68-69; Student Worker 69; Pep Club 68-69; Senior Con
SYLVESTER, DENNIS Ski Club 69; B-Squad Wrestling 67; Senior Con

T

TATMAN, DENNIS Transferred from Panama City, Florida 67; Ski Club 69; German Club 67-68-69
TAYLOR, CHRISTINA Pep Club 67-68
TAYLOR, KIRK Ski Club 69; Senior Con; Great Scots 67
TEEL, JAN Transferred from Edmonds, Washington 69; Ski Club 69; Highlandaires Accompaniest; Senior Con; National Honor Society
TERHARK, SUE ASB Rep. 68 Chairman 67 Comm. 67-68; Big Sister 68-69; Class 69 Chairman 68; Debate Club 67; Demarians 67-68-69 Sec 68; French Club 67; Ski Club 69
THOMPSON, RODNEY Transferred from Halfway, Oregon 68; ASB Comm. 69; Key Club 69; B-Squad Basketball 68; Varsity Track 68-69, Basketball 69; Clansmen 68-69; Senior Con; National Honor Society
TKACHYK, GAYLE Transferred from Coeur d'Alene, Idaho 69; Class 69 Comm. 69; Symphonic Band 69; Concert Band 69; Senior Con
TOBEY, WALTER Varsity Tennis 67-68-69; All City Tennis 68-69; Band 67-68
TOLLEFSON, GINGER Transferred from Kalispel, Montana 67- ASB Comm. 68-69; GL Rep. 68 Comm. 68-69; Big Sister 68-69; Class 69 Comm. 68-69; "Hi-Lander Hi-Lites" 69 Editor 69; French Club 67-68-69 Pres. 69; Ski Club 69; Girls' Chorus 67; Senior Con; Quill & Scroll; National Honor Society
TOMSON, CHARLOTTE GL Rep. 67-68 Comm. 67-68; Big Sister 68-69; Class 69 Comm. 67; Russian Club 67-68-69 Hist. 69; Senior Con
TOWN, BRUCE Class 69 Rep. 68; B-Squad Football 67, Tennis 67; Varsity Football 68-69, Tennis 68-69; Senior Con
TUCKER, PATTIE Class 69 Rep. 68 Comm. 68
TUFF, KATHY Transferred from Kenai, Alaska 68; Big Sister 69; French Club 69; Mixed Chorus 68; Senior Con
TURNER, DARLENE Big Sister 68; Senior Con
TYSSELAND, KAREN ABS Rep. 69 Comm. 69; GL Rep. 67-68 Comm. 67-68; Big Sister 68-69; DE 69; Spanish Club 67-68 Sec. 68; Senior Con

U

URQUHART, GARY B-Squad Wrestling 68-69, Tennis 67; Varsity Wrestling 68-69, Tennis 68-69; Clansmen 69

V

VANCAMP, VANA Big Sister 68-69; FNA 67; Pep Club 67-68; Senior Con
VANDERVERT, JOHN Ski Club 69; Senior Con
VANDEWALLE, DONNA ASB Rep. 68; Big Sister 69; Art Club 67; Commercial Club 67-68 VP 68; B-Squad Golf 69; Pep Club 67; Hi-Lassies 68-69 Sec.-Treas. 69; Senior Con
VANDYK, MARILYN GL Rep. 67; Big Sister 68-69; Girls' Chorus 67-68; Concert Choir 68-69
VANOS, CRIS ASB Rep. 69; Class 69 Rep. 69; Trainer, B-Squad Football 67; Trainer, Varsity Football 68-69, Basketball 67-68-69; Clansmen 67-68-69; Senior Con
VANOS, LINDA GL Rep. 67 Comm. 68; Big Sister 68-69; Hi-Lassies 68-69 Parl. 69; School Plays 68-69
VAN SCHOORL, JODY Class 69 Rep. 69 Comm. 69; Ski Club 69; Hi-Lassies 69; Senior Con
VANWEY, CRAIG B-Squad Wrestling 67
VELTKAMP, SANDY Big Sister 68; Senior Con
VIRDEN, MARK B-Squad Football 67
VIGER, JOHN ASB Rep. 68 Comm. 68; Class 69 Rep. 67 Comm. 67; DE 69 VP 69; B-Squad Cross Country 67; DE State Treasurer
VISGER, MARGARET ASB Rep. 69 Comm. 67; GL Rep. 68 Comm. 67-68;Art Club 67-68; French Club 69; FTA 67-69; Ski Club 69; Hi-Lassies 68-69
VOSS, DEBBIE Big Sister 68; Sophomore Orientation 68; Ski Club 69; Senior Con
VOTA, CATHY Girls' Chorus 67-68; Mixed Chorus 68
VYVERBERG, CHUCK TV Crew 69; **Sporran** 69; Photographer 68-69

In the final stages of completing a travel poster, senior Lori Anderson works to finish her Commercial Art assignment.

W

WAECHTER, CHERI Big Sister 68-69; GL Comm. 68-69; Class 69 Comm. 68; Student Worker 68-69; Commerical Club 67-68-69 Fifth Exec. 68; Library Club 68-69 Pres. 69; Pep Club 68; Senior Con
WAGNER, DONNA Senior Con; German Club 69
WAGNER, JAN ASB Comm. 68; GL Rep. 69 Comm. 68-69; Big Sister 68-69; Class 69 Rep. 67; Hi-Lassies 69; Pep Club 67; Senior Con
WALINSKI, VALERIE ASB Rep. 68 Comm. 68; GL Rep. 67 Comm. 67-68; Big Sister 68-69; Class 69 Comm. 68; Spanish Club 68 Fifth Exec. 68; Pep Club 67-68; Senior Con
WALLACE, ANITA Big Sister 68-69; French Club 68-69 Fifth Exec. 69; Ski Club 69; Senior Con
WALLACE, BARRY Transferred from Rogers 68; ASB Rep. 68; Varsity Swimming 69
WALLACE, RON Transferred from Gonzaga Prep 68; Manager, B-Squad Basketball 68, Cross Country 68, Track 69
WALTERS, LOUISE ASB Rep. 69 Comm. 69; GL Comm. 68; Big Sister 68-69; **Sporran** 69; Hi-Lassies 69; Senior Con
WALTON, MARTHA ASB Rep. 67 Comm. 67-68-69; GL Comm. 67-68-69; Big Sister 68-69; Courtesy Committee 68-69; Ski Club 69 Sec. 69; German Club 67-68-69 Treas. 68; Red Cross Co-Chairman 68-69; Pep Club 67; Hi-Lassies 68; Cheerleader 69; Senior Con
WARDELL, LES Transferred from Laramie, Wyoming 68; German Club 69; Chorus 69; All City Chorus 68; Senior Con
WATSON, KEITH ASB Rep. 68; Class 69 Rep. 68; B-Squad Football 67, Basketball 67, Baseball 67; Varsity Tennis 68-69; Clansmen 69
WEAVER, CHERYL Big Sister 68; Senior Con
WEBSTER, LYNNE ASB Rep. 67 Comm. 67; GL Rep. 68 Comm. 67-68; Big Sister 68; Class 69 Rep. 67; Comm. 67-68; Orchestra 67-68-69; String Quartet 68-69; Senior Con
WELCH, PAT Transferred from Gonzaga Prep 67; Class 69 Rep. 69; Senior Con
WELLMAN, DIANE DE 69
WESTWOOD, WAYNE ASB Rep. 67-68 Chairman 68 Comm. 68; Clansmen 68-69 Pres. 69; Varsity Football 68-69; Wrestling 68-69, Baseball 68-69; B-Squad Football 67, Wrestling 67, Baseball 67; Senior Con; King of Junior Prom; Friendliest Boy 69
WHEELER, GLORIA DE 69; German Club 69; Science Club 67; Pep Club 68; Mixed Chorus 67-68; Girls' Chorus 67; Senior Con
WHITE, FRED Transferred from Rogers 67
WIDEMAN, BRUCE B-Squad Football 67, Basketball 67; Varsity Football 69, Basketball 68-69 Track 67-68-69; Clansmen 68-69
WIDEMAN, KATHY Big Sister 68-69; Pep Club 67-68-69 Pres. 69; Senior Con
WIENS, PEGGY ASB Comm. 67-68; GL Sec. 69 Rep. 67-69 Chairman 69 Comm. 67-68-69; Big Sister 68-69; Courtesy Committee 69; Class 69 Comm. 68; Home Ec. Club 69; Varsity Gymnastics 67-68; Hi-Lassies 68-69; Senior Con; Fashion Representative to McCall's Pattern Company
WILCOX, KATHY ASB Comm. 67-68; GL Comm. 68-69; Big Sister 68-69; Class 69 Treas. 68; "Hi-Lander Hi-Lites" 68; Aqua Tartans 68-69 Treas. 69; French Club 68-69; Pep Club 67; Hi-Lassies 68-69 VP 69; Senior Con; Quill & Scroll; March of Dimes Representative
WILLIAMS, BARBARA ASB Rep. 68 Chairman 68 Comm. 67-68; Class 69 Fifth Exec. 67 Comm. 68-69; Aqua Tartans 67-68-69 Fifth Exec. 67 Sec. 68; Art Club 67; Ski Club 69 Treas. 69; Pep Club 67-68; Cheerleader 69; Senior Con
WILLIAMS, GREG Transferred from Yakima, Washington 68
WILLIAMS, MICHELLE Transferred from Bellevue, Washington 68; Class 69 Treas. 68; Talent Club 68-69; Pep Club 67; Choir 68-69; Treble Tempos 68-69
WILLIAMSON, MARY Transferred from Reardan, Washington 67; Spanish Club 67; Chorus 67-68; School Plays 67
WILSON, JUDY GL Rep. 68; Big Sister 68; Senior Con
WINGERT, MARY ASB Rep. 68; GL Rep. 68; Big Sister 68; Senior Con
WINTERS, RICHARD Key Club 68-69; Rifle Club 67; Science Club 68-69 Sec. 68 VP 68 Pres. 69; Manager, Varsity Basketball 69; B-Squad Tennis 67; Great Scots 67; Cadet Band 67; Orchestra 67-68-69; Symphonic Band 69; Senior Con
WOLCOTT, ROGER Transferred from Thompson Falls, Montana 68
WOLFF, JEFF Varsity Wrestling 67-68-69; Clansmen 68-69
WOLFE, MARCIA GL Rep. 68; Big Sister 68-69; Commercial club 67-68; French Club 67; Ski Club 69; Talent Club 67-68-69; Pep Club 67; Hi-Lassies 68-69; School Plays 68; Senior Con
WOLFF, BONNIE DE 69; Pep Club 68-69; Senior Con
WOODSON, ROSEMARY Transferred from Wenatchee, Washington 68; GL Rep. 68 Comm. 68; Big Sister 68; Student Worker 68-69; DE 69
WORLEY, GINGER ASB Rep. 69; Big Sister 68; Varsity Tennis 68
WORSHAM, DEBBIE ASB Comm. 67; Big Sister 68-69; Senior Con
WORTH, LYNN Senior Con
WRIGHT, DANA ASB Rep. 69; Class 69 Pres. 69 Rep. 69 Chairman 69 Comm. 68-69; Ski Club 69 VP 69; B-Squad Basketball 67; Varsity Golf 67-68-69; Clansmen 67-68-69 Sec. 68 Treas. 69; Senior Con, Writer; Scholastic Gold Key Award; National Honor Society
WRIGHT, JERRY DE 69; Rifle Club 67; Great Scots 67-68; Senior Con
WRIGHT, JEFF ASB Rep. 67-68-69; Chairman 67-68-69 Comm. 67-68-69; Class 69 Rep. 67-68-69 Chairman 67-68-69 Comm. 67-68-69; Class 69 Rep. 67-68-69; Key Club 69; Red Cross 68-69; President of Inland Empire Red Cross Council; B-Squad Football 67, Basketball 67; Varsity Football 68-69, Wrestling 68-69, Golf 67-68-69; Clansmen 68-69; Great Scots 67; Senior Con; Red Cross Leadership Council; Delegate to Mock United Nations

Y

YORK, LORI Big Sister 68-69; Student Worker 68; Art Club 68-69; Ski Club 69; Senior Con

Z

ZIMMERMAN, MARK B-Squad Football 67, Basketball 67-68; Varsity Track 67-68-69, Basketball 69; Clansmen 67-68-69
ZINN, LINDA ABS Comm. 67-68-69; GL Comm. 67-68-69; Big Sister 68-69; Class 69 Comm. 67-68-69; Student Worker 69; **Sporran** 69; Science Club 67; Spanish Club 68-69; Pep Club 67-68; Hi-Lassies 69; Senior Con; Quill & Scroll

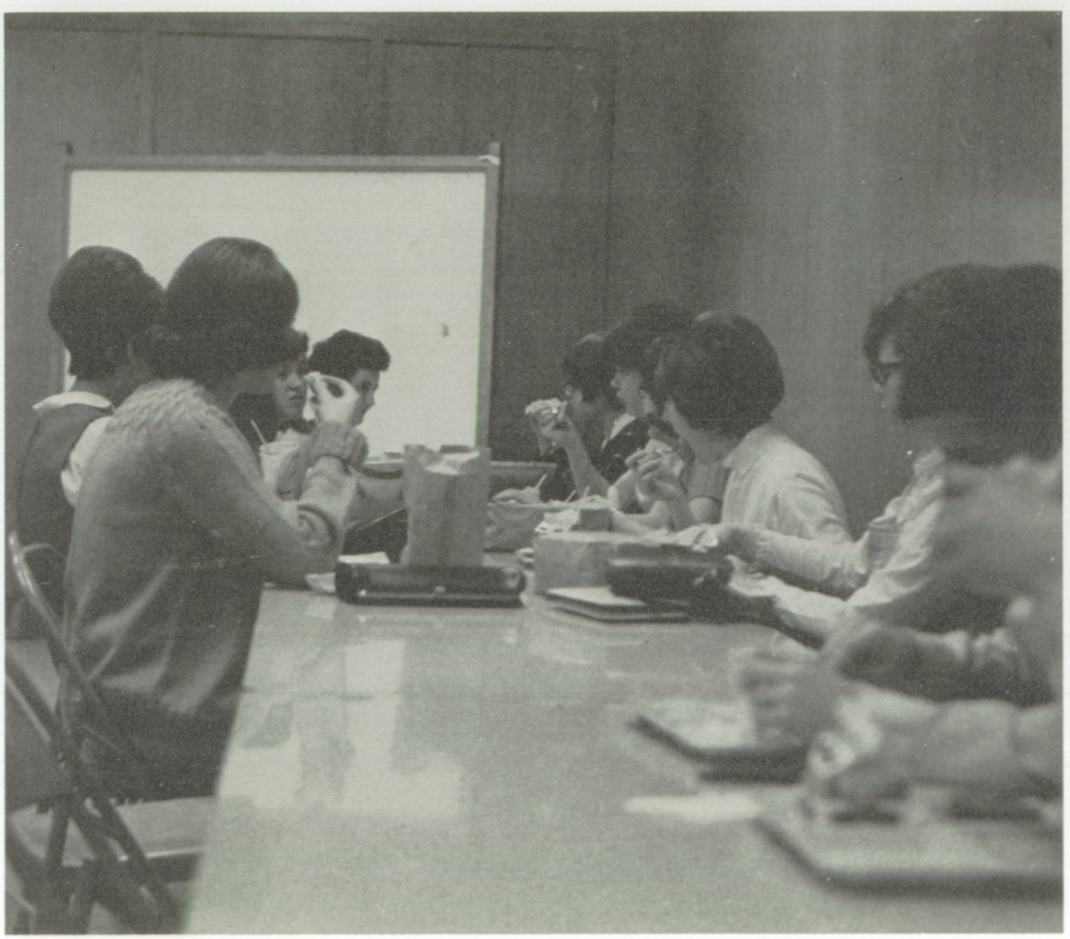

To escape much of the noise and chaos in the main lunchroom, many seniors enjoy the comfort of eating in the Senior Cove.

Always in the hearts of Homeroom 404, Mrs. Georgialee Smithpeters receives special recognition from her "homeroom children" for Mother's Day.

Students Receive Guidance, Information From Concerned Homeroom Teachers

ABOVE: In addition to taking attendance and reading the bulletin, Mrs. Peggy Gilbert also finds time to counsel her students in selecting and filling out college applications for next year.

RIGHT: Reading the daily bulletin, Mrs. Smithpeters informs her senior homeroom students of the day's activities. She often takes special interest in informing them of many community projects.

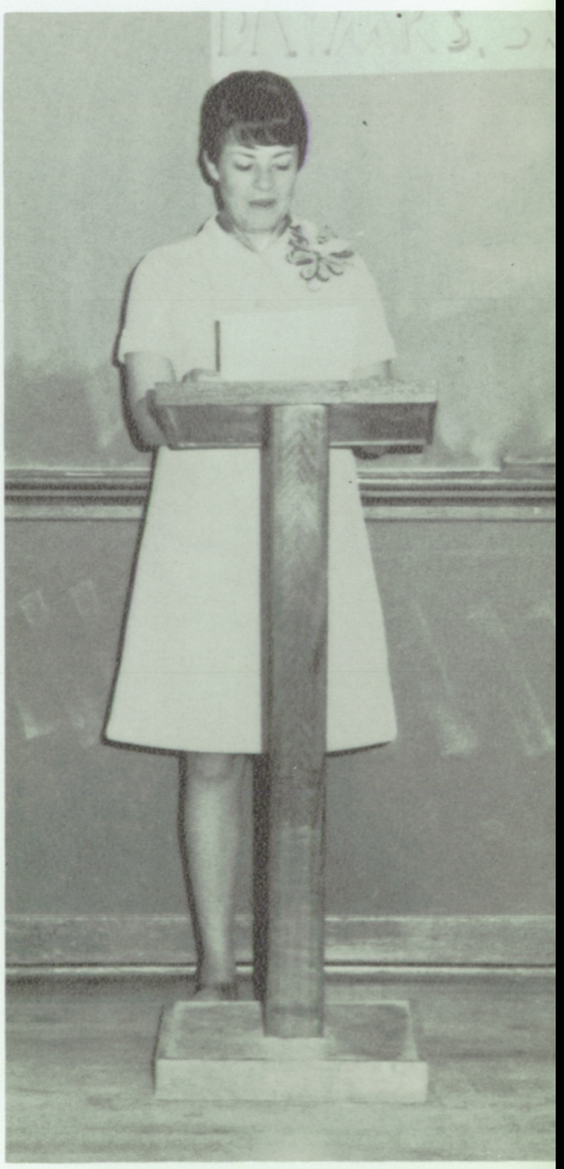

McDonald's

is your kind of place

Good Luck to the graduating class

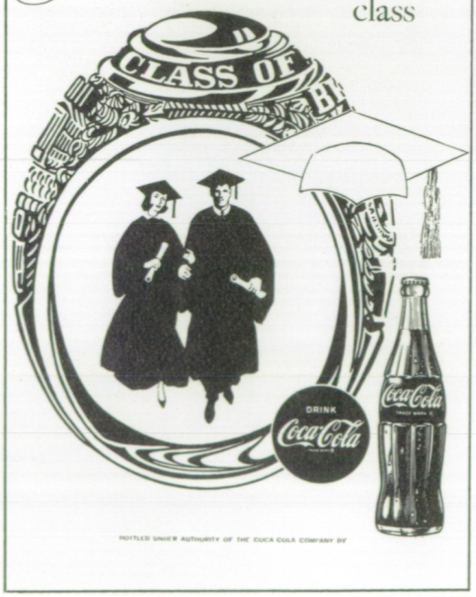

* Clairol Cosmetics
* Revlon Products
* Hallmark Cards
* Bonne Belle
* Prescription Delivery

OPEN WEEKDAYS 9-9

W. 1720 Francis
FA8 6100

FIVE MILE PHARMACY

"...the best taste you ever toasted..."

Available at lunch counters everywhere

W 116 Pacific RI7-5474

stewart sandwiches

Flowers for

the Prom

from

Coldwell's

W. 1414 Garland

Fa7-5511

Coldwell Garland Florists

CONGRATULATIONS AND BEST WISHES

TO THE CLASS OF 1969

Mr. & Mrs. Larry Clark
Income Tax Service

N. 4107 BELT

Spokane, Washington

FA7-9229

GIBSON'S
66
SERVICE

That's
Better
Car Care

2020 W. Francis

627 E. Second

HIGHLANDER

CENTER

"Self Service Laundry"

35 Washers-Maytag-Wascomat

14 Thermo Cool Dryers

OPEN 7 DAYS WEEKLY

8:00 A.M.-10:00 P.M.

5 MILE SHOPPING CENTER

Northtown
Barber Shop

204 Northtown

HU7-9479

PINK POODLE

W. 1818 Francis
FA5-2841

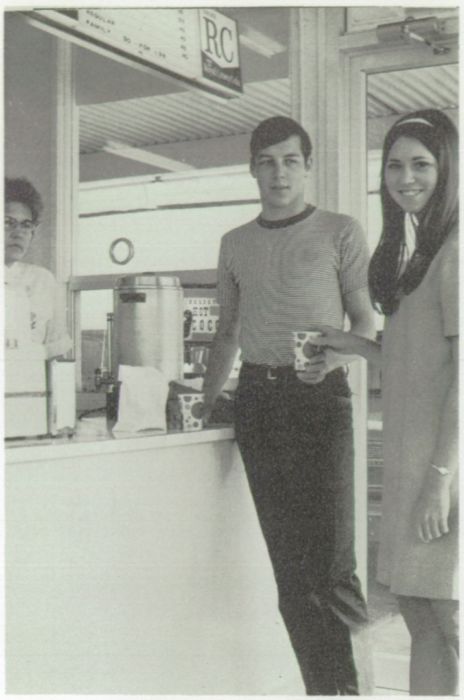

Fast, Friendly Service

Spokane's Finest Burgers

Malts and Shakes

A photograph is a part of forever. We take this responsibility very seriously at

THE CRESCENT PORTRAIT SHOP

THE CRESCENT PHOTOGRAPH STUDIO
FIRST FLOOR

RAYMOND'S
NATURAL FOODS

N.210 Howard
Spokane, 99201
RI7-5622

Health and Body-Building Foods for Every Need

*Reducing Aids
*Hoffman's Hi Protein
*Dietetic Foods
*Vitamins
*Minerals

Tune-ups **Brakes**

DON KENNY'S TEXACO SERVICE

Minor Repairs **N. 4203 Driscoll Blvd.**

RIVER RIDGE PHARMACY

* *Fountain*
* *School Supplies*
* *Beauty and Health Supplies*

FA7-3450 *W. 4423 Wellesley*

STRIPE & STREET ACCESSORIES

W. 1705 Nora at Ash
FA6-2666
Repairs and Accessories
for Volkswagens
Best Wishes to the Class of '69

UNITED VOLKSWAGEN

E. 430 Sprague Avenue
MA 4-4106

Spokane, Washington 99202

Going Bowling Today?

Go The Imperial Way!

IMPERIAL LANES

W. 1804 Francis FA 8-0572

FOLK GUITAR LESSONS

- Your Place or Mine
- Reasonable Rates
- Can Teach Peter, Paul and Mary or Simon and Garfunkel Styles

Call FRED HIATT
FA 5-1334

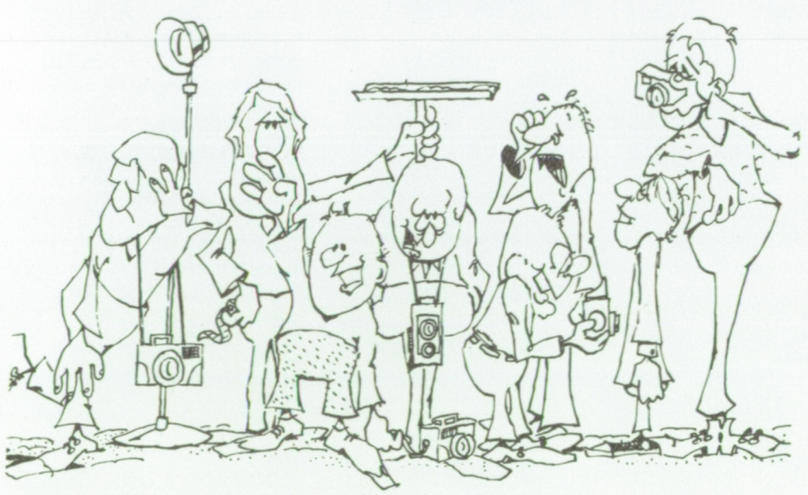

Congratulations to the Class of '69 from the SPORRAN Photographers.
Left to Right:
Fred Hiatt,
Bob Canody,
Chuck Vyverberg,
John Gendreau,
Steve Combs, Mr. Clark (frustrated advisor)
Tim McWilliams,
Dalton Smith.

Staff Index

Alex, Mr. George 152
Anderson, Mr. Marvin 70, 144, 152
Anderson, Mrs. Sarah 44, 152
Angus, Mrs. Marie 157
Armstrong, Mrs. Olga 152
Atwood, Mrs. Faye
Aznoe, Miss Karen 142, 143, 152

Baycroft, Mr. Stan 157
Bell, Mr. Evan 152
Bockmeyer, Mrs. Patricia 152
Boisen, Mrs. Norma 152
Boswell, Mrs. Eleanor 152
Brooks, Mr. Gilbert 152
Brown, Mr. James 113, 152
Burgen, Mr. Harold 152
Burger, Mrs. Virginia 152

Cappello, Mr. Robert 152, 194
Carlson, Mrs. Bernita 68, 152
Chandler, Mr. Wayne 46, 152
Chattin, Mr. Ronal 101, 152
Chrisman, Mr. E. B. 152
Clark, Mr. H. T. 25, 152
Clark, Mr. Larry 22, 152
Clark, Mr. Ted 20, 82, 153
Cleveland, Miss Helen 150
Cobb, Mr. Donald 150, 176
Combs, Mr. Clyde 129, 153
Conner, Mr. Wayne 150
Couture, Mrs. Geraldine 37, 153 155

Darling, Mrs. Thelma 157
Davis, Mr. Gary 33, 108, 111, 153
Dotson, Mrs. Donna 157
Duncan, Mr. Charles 157

Eacker, Mr. Wayne 27, 153
Elvington, Mr. James 126, 153
Estes, Mrs. Ellen 157

Fancher, Mrs. Charlotte 29, 153
Feldhusen, Mr. Edward 153
Flores, Mr. Carlos 29, 153
Fowler, Mr. Lloyd 153

Gibson, Mr. Jim 156
Gilbert, Mrs. Peggy 20, 153
Gilmore, Mr. Bob 102, 153
Glidden, Mrs. Mildred 153
Griggs, Mrs. Mary 153
Grimm, Mrs. Claryee 157

Haight, Mrs. Lenore 153
Harper, Miss Patricia 153
Harris, Mr. John R. 35, 72, 75, 153
Hedin, Mrs. Thelma 157
Heslin, Mr. Joseph 153
Hutchings, Mr. Lemuel 153

Iverson, Mrs. Olga 150, 169

Jamieson, Miss Virginia 68, 69, 153
Jelsing, Mrs. Gudrun 157
Jensen, Mr. Paul 153
Jones, Mrs. Charlotte 153
Jones, Mr. Robert 154
Judd, Mr. Ken 23, 154

Kelly, Mr. Eugene 153, 154
Kirby, Mr. Daniel 71, 153, 154
Koller, Mrs. Virginia 27, 154
Kornmeyer, Mr. Melvin 80, 154
Kresel, Mrs. Harriet 154
Kroske, Mrs. Margaret 154
Kuehl, Mr. Robert 150
Kuljus, Mr. Ilmar 154

Lantz, Mrs. Lucille 157
Loppell, Mr. Hugh B. 157
Lochhead, Mr. Harvey 27, 114, 154

Magnuson, Mrs. Evelyn 154
Manners, Mr. Pat B. 157
Manning, Mr. George 154
Mateer, Mr. Don 157
Mathews, Mrs. Margaret 154
McBrice, Mr. James 154
McMahon, Mr. Edward 154
McNew, Mr. Howard 154
Meuler, Mr. William 23, 154
Meyer, Mrs. Martha 157
Miller, Mr. Donald 111, 118, 119, 154
Moe, Mr. Harlow 154
Mohney, Mr. Ray 15, 142, 154, 169
Moore, Mrs. Dennie 90, 91, 154
Moore, Mrs. Katherine 154
Morfitt, Mrs. Jacqueline 154, 169
Morlan, Mr. Jim 30, 70, 94, 154
Morris, Mr. Don 154
Morris, Mr. Robert 33, 111, 70

Naccarato, Mr. Richard D. 111, 118, 119, 155
Nelson, Mrs. Alice
Ninemire, Mrs. Clara
Noonan, Mrs. Rozella 155

Painter, Mrs. Irma 150
Paddock, Mrs. Eloise 155
Partridge, Mrs. Betty 155
Peters, Mr. Charles F.
Pettipiece, Mr. Duane
Phillips, Mrs. Esther 155
Pugh, Mr. Lyle 113, 118, 119, 155

Ranney, Mr. Harmon J.
Reid, Miss Tammy 155
Robertson, Mr. David 155
Robinette, Mr. Cecil 46, 155
Ross, Mr. George 25, 155
Rostvold, Mr. Keith 70, 151, 187
Rowe, Mrs. Ida 155

Schirk, Mrs. Betty
Schmidt, Mr. Carl 155
Schwab, Miss Claudia 155
Sloan, Mrs. Loretta 28, 155
Smithpeters, Mrs. Georgialee 155
Snider, Mrs. Faith 155
Sutherlin, Mrs. Georgianna 155

Taylor, Mr. William 187
Thomas, Mr. William 79

Via, Mr. Bill 28, 155, 206

Wahl, Mrs. Sarah 155
Williams, Mr. Dale 155
Windishar, Mr. Frank 155
Woodard, Mrs. Pat 144, 155

Yuse, Mr. Frank 155

Zeller, Mrs. Adeline

Student Index

Abramson, Claudia 158, 166
Abramson, Larry 139, 207
Absalonson, Darlene 166
Adams, Charlotte 80, 196
Adams, Gayle 193
Adams, Rick 210
Adams, Steve 166
Agee, Kathy 210
Agee, Ken 80, 196
Ahnquist, Donna 83, 166
Aiken, Kim 80, 210
Aked, Ted 166
Aked, Jim 210
Alban, Rob 193
Albright, Lori 196
Alderson, Vicki 90, 158, 196
Aldrich, Terry 68, 210
Alexander, Shirley
Alfano, Larry 166
Allen, Kathy 57, 68, 80, 210
Allen, Kent 196
Allen, Lon 196
Aller, Marshall 210
Aller, Stu 166
Altig, Bonnie 60, 67, 80, 81, 196
Amann, Tom 70, 110, 119, 193
Amsden, Lynn 196
Anderson, Allan 210
Anderson, Brian 210
Anderson, Chris 80, 210
Anderson, Dale 53, 166
Anderson, Dave 196
Anderson, Dave 196
Anderson, Debbie 46, 51, 55, 166, 188
Anderson, Dwight 166
Anderson, Jon 71, 210
Anderson, Lisa 90, 210
Anderson, Lorie 166, 185
Anderson, Lynda 81, 166
Anderson, Mark 196, 210
Anderson, Mike 52, 99
Anderson, michele 46, 61, 210
Anderson, Nick 210,
Anderson, Phil 166
Anderson, Randy 210
Anderson, Rick 110, 166
Anderson, Sandy 44, 210
Anderson, Tina 166
Anderson, Vicki 196
Akenbrand, Dennis 210
Anker, Bill 210
Antosyn, Paul 196
Anyan, Sheryl 52, 196
Anyan, Joann 207
Anyan, Kim 196
Applegate, Dick 166
Applegate, Kathy 207
Armitage, Dan 112, 126 210
Armstrong, Laurie 74, 75, 97, 164 166
Arnold, Louise 89, 166
Ashby, Mary Lou 68, 196
Ashurst, Steve 80, 210
Atwood, Daryl 207
Atwood, Randy
Aube, Debbie 81, 196
Aubrey, Clifford
Augustine, Leslie 68, 210
Augustine, Mike 58, 123, 124, 196
Ault, Steve 104, 196
Avery, Bonnie 196
Ayers, Mike 196

Babcock, Mark 196
Babin, Charlotte 68, 210
ı, Russ 196

Bailey, Tom
Baird, Janet 196
Baker, Jan 95, 166
Baker, John 196
Baker, Karen 80, 196
Baker, Linda 69, 210
Baker, Terry
Ball, Phil 193
Ballensky, Sharon 210
Banks, Dave 196
Banks, Don 210
Barber, Carol 68, 97, 166
Barber, JoAnne 44, 46, 52, 61, 67 71, 89, 97, 158, 196
Barigar, Betty Ann 210
Baril, Ann 81, 166
Baril, Dave 102, 114, 117, 134, 196
Barker, Dave 112, 121, 126, 210
Barker, Doug 210
Barker, Harold 166
Barker, Phil 110, 196
Barnes, Jena 68, 210
Barnett, Joe 196
Barnhouse, Patti 210
Barnhouse, Susan 166
Barnufsky, Greg 196
Barratt, Brent 196
Barrett, Dona 210
Barrett, Ron 196
Barrick, Brad 126, 210
Barrick, Doug 196
Barrick, Paulette 61, 69, 98, 164, 166
Barrick, Sandy 31, 61, 166
Barry, Kevin 210
Barth, Gary 77, 210
Barth, Julie 68
Barth, Vicki 33, 196
Bartleson, Jerry 166
Bartleson, Mary 80, 166
Bartleson, Nancy 80, 196
Bass, Howard 76, 77, 144, 210
Basso, Sandie 196
Bates, Duane 207
Batt, Deborah 207
Bauer, Meryl 166
Baumann, Gidget 74, 79, 166
Bays, Debbie 44, 52, 54, 60, 66, 67, 158, 166
Beach, Katrina 210
Beach, Mark 196
Beal, Margie 69, 196
Beall, Jerry 52, 71, 196
Beaman, Kathy 80, 196
Bean, Barry 112, 210
Bean, Craig 144, 196
Bearson, Mike 196
Beaulieu, Sharon 80, 196
Beazer, Mark 102, 103, 210
Becker, Bill
Beckman, Linda 196
Beckstrom, Karen 196
Beekman, Connie 196
Behrens, Bernadette 196
Bell, Ava 68, 80, 196
Bell, Bob 166
Bell, Gary 196
Bell, Marilee 69, 80
Bellefeuille, Pam 69, 142, 196
Bellos, Scott 210
Benadom, Carol 166
Bendixen, Ken 88, 210
Benefiel, Jonni 101, 158, 210
Benefield, Linda 80, 81, 210
Bengson, Darrell 72, 73, 94, 164 166
Bennehoff, John 166
Bennehoff, Mary 74, 210
Bennett, Dorothy 67, 144
Bennett, Randy 196
Benscoter, Roger 166
Benson, Steve 210
Bentley, Ken 166
Berg, Karen 210
Berman, Claudia 94, 166
Bertholf, Barbara 207
Bertholf, Craig 109, 110, 166
Bertholf, Steve 53, 196
Bethards, Barbie 88, 104, 196
Bettinger, Bob 196
Beyer, Pam 61, 210
Biallas, John 211
Bick, Jeff 128, 211
Bickley, Mary Ann 46, 52, 69, 89, 211
Bierce, Craig 211
Birch, Sue 61, 89, 90, 97, 103, 166,
Birch, Sue 196
Bircher, Sharla
Birchill, Claudia 69, 211
Bird, Jim 193
Bird, Jerry 193
Bird, Susan 211
Bishop, Jackie 55, 57, 79, 211
Bithell, Doug 73, 166
Bittner, Alicia 166
Bjerkestrand, Joy 44, 68, 196
Black, Kauni 46, 94, 95, 167
Black, Dan 211
Blackburn, Jan 55, 57, 67, 71, 98 158, 167
Blacker, Frank 143, 196
Blacker, Mary 211
Blackhurst, Brad 112, 126, 211
Blackwell, Allison 211
Blake, Marcia 211
Bland, Tom 71
Blankevoort, Pete 196
Blodgett, Lary 167
Blomgren, Janet 94, 158, 167
Bloom, Steve 144, 196
Blumel, Joey 167
Blust, Greg 167
Bock, Barbara 46, 67, 71, 196
Bockmeyer, Lesley, 57, 68, 211
Bocskay, Karen 99, 211
Bodker, Jan 67, 142, 168
Bogar, Becky 211
Boileau, Paul 196
Boileau, Steve 46
Bolles, Ken 52, 211
Bolles, Rick 168
Bolstad, Barry 211
Bomben, Maureen 46, 211
Bonser, Tecla 196
Boomer, Bob 211
Boomer, Debbie 144, 196
Borg, Kim 99, 110, 196
Borneman, Susan 89, 99, 196
Bosley, Barbara 80, 196
Bostrom, Chris 196
Boucher, Bill 196
Bovee, Jeri 211
Bower, Bob 144, 196
Bowman, Jack 196
Bowman, Bob 211
Box, Karen 46, 48, 52, 53, 54, 55, 60, 67, 83, 95, 158, 168, 192
Boyd, Jay 207
Boyd, Russ 77
Boyle, Felix 144, 211
Braaten, Carol 69, 211
Branca, Gary 144, 196
Breitkrautz, Nancy 196
Bressler, Jason 168
Brewer, Bev 57, 60, 67, 93, 168
Brewer, Larry 102, 201
Brian, Kathie 46, 52, 56, 66, 67, 142, 158, 168
Briley, Bob 74, 211
Bristlin, Cindy 80, 196
Bristlin, Sherry 211
Britton, Chris 71, 112, 211
Brocha, Don 168
Brock, Debbie
Brockway, Carol 196
Broderick, Debbie 196
Broderick, Kathy 60, 211
Broesch, Angela 207
Broesch, Jeff
Brooks, Kathy 196
Brophy, Denise
Brothers, Karen 211
Brown, Curt 197
Brown, Diana 61, 79, 168
Brown, Lori 46, 71, 211
Brown, Nick 70, 110, 197
Brown, Steve 80, 81, 92, 168
Brown, Tim 80, 211
Brown, Tom 197
Brown, Tom 197
Brown, Tony 197
Brownell, Linda 31, 168
Brownlow, Judy 44, 88, 168
Broxson, Dave 197
Brusseau, Marcia 69
Bryson, Bill 52, 72, 77, 124, 168, 192
Bryson, Gordy 110, 197
Buchanan, Mike 70,168
Buche, Steve 168
Buhl, Craig 197
Bunker, Debbie 197
Bunney, Gary 168
Burbo, Jim 211
Burcham, Mike 211
Burdett, Marcia 197
Burgen, Sue 61, 72, 73, 102, 197
Burger, Danette 197
Burger, Lois 81, 211
Burgor, Cheryl 168
Burgor, Steve 211
Burke, Diane 44, 168
Burleson, Jack 193
Burnett, Steve 168
Burnham, Mark 36, 51, 73, 74, 168
Burns, Nancy 57, 69, 71, 142, 211
Burton, John 207
Busse, Dave 144, 211
Butler, Denny 94, 95, 168
Butler, Joe 46, 211
Butter, Stan 80, 81, 211
Butterfield, Cindy 168
Butters, Dave 168
Buyers, Linda 197
Bye, Sue 68, 197
Byrne, Mary 168
Byrnes, Donita 158, 197

Cain, Mike 193
Caley, Rita 52, 68, 71, 99, 144, 197
Calkins, Brian
Call, Jon 168
Cameron, Kelly 211
Campbell, Carol 144, 211
Campbell, Lori 44, 60, 69, 71, 99, 197
Campbell, Nancy 144, 197
Campbell, Pat 139, 169
Canody, Bob 110, 197
Canody, Cheryl 82, 83, 84, 94, 100, 169
Cantrell, Cherrill 80, 98, 99, 169
Cantrell, Sharon 211
Capehart, Norman
Cappello, Angie 69, 71, 97, 211
Cardella, Lee 197
Carlberg, Gunnar 211
Carlon, Steve 139, 197
Carlsen, Bob 74,211
Carlson, Bob 169
Carlson, Chris 77, 211
Carlson, Harold 169
Carlson, Jeff 193
Carlson, Jim 110, 197
Carlson, Kim 211
Carlson, Marilyn 197
Carlson, Paula 61, 68, 211
Caroon, Brian 169
Carpenter, Lori 197
Carr, Mike 83, 98, 197
Carier, Tony 197
Carro, Teresa 68, 211
Carroll, Vicky 68, 197
Carson, Gene 103, 104, 197
Carter, Mary Ann 21, 60, 67, 93, 169
Carter, Nancy 57, 69, 80, 90, 197
Carter, Paula 69, 84, 89, 99, 197
Carter, Rick 46, 110, 197
Casper, Denise 197
Casper, Doug 197
Cassidy, Anne 52, 68, 71, 211
Cassidy, Lynne 55, 64, 65, 169
Cassis, Cathy 68, 69, 94, 164, 169
Cassis, Susan 80, 158, 211
Caul, Dave 211
Caulton, Kathy 80, 211
Cavanaugh, Joe 110, 112, 121, 211
Cavanaugh, Theresa 95, 102, 158 169
Caven, Laurie 169
Cawrse, Mike 211
Caya, Doug 112, 211
Cease, Laurie 197
Chaffee, Bev 41, 71, 76, 197
Chamberlain, Dave 72, 74, 211
Chambers, Jan 50, 78, 79, 169
Chambers, Martha 211
Chantry, Doug 71, 112, 211
Chapin, Dennis 93, 194, 197
Chapin, Doug 93, 194, 195, 197
Chapman, Doug 211
Chapman, Peggy 169
Chappel, Shanna 80, 158, 197
Chappell, Jim 169
Chappell, Chris 211
Chappell, Karen 211
Chappell, Pam 88, 169
Chase, Connie 211
Chenault, Claire 60,61,64,65,169
Chicha, Dave 110, 139, 197
Chinn, Jeff
Chinn, Julie 61, 67, 80, 197
Chipman, Brent 197
Chipman, Kathy 211
Chipman, Pam 93, 169
Christensen, Janet 197
Christensen, Jerry
Christensen, Kris 169
Christensen, Tom 169
Christenson, Grant 114, 197
Christianson, Dave 197
Christianson, Jack 169
Christianson, Viola 197
Christie, Jim 211
Christopherson, Holly 211
Churchill, Dave 52, 73, 211
Cirullo, Linda
Clark, Barbara 88, 90, 170
Clark, Chuck 170
Clark, Gary 197
Clark, Marie 61, 77, 211
Clark, Rick 197
Clark, Susan 68, 211
Clark, Wes 197
Clarke, Dave 207
Clarke, Anna
Clary, Barb 41, 197
Clavel, Ron 71, 197
Claymon, Cindy 170
Clemons, Barbara 90, 170
Clemens, John 170
Clemens, Tom 211
Clemm, Wayne 170
Clemons, Shelly 170
Clinton, Terry 68, 211
Clodfelter, Dave 72, 73, 197
Clouse, Craig 80, 211
Clumpner, Jeanne 68, 211
Coats, Marlene 197
Coats, Robin 211
Cole, Dan
Cole, Dick 211

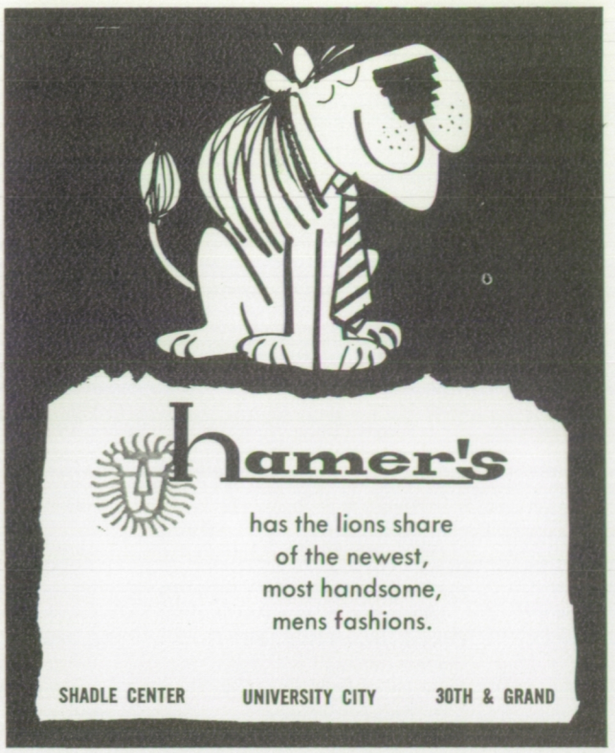

MOVING?
CALL
GRIMMER

TRANSFER &
STORAGE INC.

E. 127 Augusta

FA5-2556

LOCAL and LONG
DISTANCE MOVING

Agents for
WHEATON VAN LINES

DISCOUNT AUTO PARTS

* Students Save 40—50% on Quality Brand Names
* Buy Racing Parts From 66 Companies * Buy or Order at BJ
* AC * DELCO * CARTER * HOLLEY * MALLORY *
* EDDELBROCK * EELCO * THOMPSON * HURST * ISKY
* JAHNS * MANY OTHERS IN STOCK

OPEN DAILY
9 AM—6 PM
Sun. 11 AM—4 PM

B. J. AUTO CENTER

FA 5-2511
1814 NW
BLVD.

JUDY LARSON

For Your Graduation Portraits

Frederic-Cage

905 Sprague Ave

RI7-6831

TOM HEAD

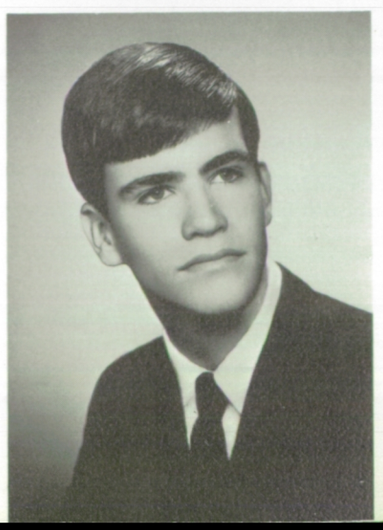

WHAT NOW, YOUNG FRIEND?

The diploma is in hand, the mission accomplished, the job well done.

What now?

It is only the beginning and you realize it. There are more challenges ahead, more victories to celebrate and more friendships to know.

As you count friends, think of the thousand men and women of WWP Company. They extend to you sincere congratulations and best wishes.

THE WASHINGTON WATER POWER COMPANY
Helping Build Your Community

Let Lincoln help you save for college!

Instant Dividends
Computed Daily and
Paid 4 times a year.

Lincoln Savings
Lincoln First Federal Savings & Loan Association Home Office Spokane

Spokane's Complete Entertainment Center
*Golf Driving Range
*Miniature Golf
*Bowling
*Billiards
*Restaurant

DIAMOND BOWL

6706 N. Division HU9-1300

VAN'S TEXACO SERVICE

2321 N.W. Boulevard
Spokane, Washington

Tune-ups **Brakes**

Complete Car Care

CHIC BEAUTY SALON
for
* *Orginality in Hairstyling*
* *Haircutting*
* *Shaping*
* *Creative Color*
* *Guaranteed Service*

2905 N.W. Boulevard **FA7-7211**

Congratulations & Best Wishes

to the Class of 1969

DORIAN

* Cards
* Prescriptions
* Cosmetics
* Post Office
* Hardware

Shadle Park Rexall Pharmacy

Wellesley & Ash

Congratulations to

1969 Graduates from

the

Agreeable **1**

at

Security Branch

Seattle First

National Bank

Get Atlas Tires,

Batteries, Accessories,
at

Larry & Bill's American

N. 3925 Monroe **FA5-9622**

The Fashion Look From Emry's

EMRYS

RIVERSIDE AT STEVENS . . . . . DOWNTOWN SPOKANE

SQUIRE SHOP. . .LOWER LEVEL

Fashions for Young men

When You Dress Your Best, You Do Your Best!

Famous Name Brand from Days, Levis, Arrow, Pendleton, Sero, Van Heusen, Da Vinci and Jockey

MELLEM

AUTOMOTIVE

Richfield Products
Goodyear Tires

Tune-up

Wheel Alignment

Brakes

Third & Post
TE8-8379

SILENTONE RADIO & T.V.

Rentals, Sales, & Service

Color Television

Black & White Television

Tape Recorders

Stereo

Appliances

Open 9:00 AM-9:00PM Weekdays
9:00 AM-6:00PM Saturdays

N. 3911 Madison FA 7-9551

Cole, Judy 207
Cole, Larry 170
Cole, Marilee 207
Cole, Phil 21, 207
Collins, Ed 170
Collins, Sharon
Comar, Jan 68, 80, 90, 170
Combs, Jim 70, 110, 197
Combs, Steve 85, 170
Comstock, Greg 70, 72, 110, 124, 194, 197
Conley, Kip 197
Conner, Chris 52, 60, 67, 80, 197
Conway, Patti 71, 170
Cook, Jeff 211
Cook, Julie 170
Cook, Marcia 46, 211
Cooke, Pam 197
Cooley, Bob 94, 170
Cooper, Karen 211
Cooper, Sheryl 46, 197
Cooper, Valerie 170
Copeland, Betsy 197
Corativo, Chris 197
Corson, Ken 211
Costello, Craig 197
Costello, Vicki
Coster, Mike 197
Costich, Dennis 197
Countryman, Charles 170
Countryman, Debbie 170
Cox, Jerry 170
Cox, Travis 197
Coyle, Bob 211
Cozzetto, Joe 212
Crain, Dennis 207
Crait, Wendy 46, 67, 197
Crampton, Carolyn 212
Crampton, David 80, 197
Cranston, Jim 170
Cranston, Mark 212
Cranston, Sandee 71, 197
Cree, Bob 212
Cree, Larry 110, 170
Crocker, Pam 197
Croach, Lana 212
Crogan, Dave
Crogan, Dean
Crook, Bill 197
Croxton, Vic 197
Cruse, Nicki 21, 88, 93, 98, 99 101, 170
Culbert, Laurette 46, 53, 60, 61, 67, 71, 88, 93, 171
Culver, Rene 197
Cumming, Barb 67, 94, 171
Cumpton, Cathy 197
Curtis, Craig 112, 212
Cuzzetto, Carlyn 197
Cwiek, Butch 112, 121, 212

Dale, Robert 198
Dallas, Rick 80, 81, 171
Damrell, John 171
Denahy, Beth 212
Daniel, Greg 212
Danielson, Donna 52, 53, 67, 71 89, 90, 93, 198
Danilson, Linda
Danner, Chuck 207
Davenport, Ross 212
Davis, Barb 52, 80, 212
Davis, Carolyn 67, 144, 164, 171
Davis, Dale 212
Davis, Dan 144, 171
Davis, Dian 171
Davis, Gary 139, 198
Davis, Karen 52, 67, 80, 81
Davis, Kurt 212
Davis, Larry 94, 171
Davis, Melody 77
Day, Melanie 68, 212
Dean, Diana 57, 79, 171
Dean, Richard 92, 102, 198
DeArman, Eileen
Decker, Lana 80, 198
Decroff, Tonja 212
Deerheim, Debbie 68, 212
Deglow, Bob 193
Denison, Julie 68, 212
Degrande, Linda 69, 198
Deguire, Greg 37, 171
Deguire, Jamie 198
Deguire, Kathy 212
Delay, Charles 193
Del Vechio, Debbie 81, 198
Denbroder, Dave 212
Denbroder, Jon 198
Dennis, Dan 73, 198
Denton, Dave 171
Denton, Rick 198
Deseve, Debbie 80, 198
Deshazo, Cindy 81,171
DesVoignes, Jerry 171
Dettwiler, Jim 77, 104, 198
Devary, Dick 121
Devine, Ed 112, 171
Devlin, Dave 70 71, 171
Dhaenens, Dave 171
Dick, Garry
Dick, Jerry 212
Dickinson, Matthew 110, 198
Dickson, Donna 207
Diedrich, Helen 171
Diedrich, Joann 212
Digaetano, Patty 98, 171
Dike, Kathie 28, 88, 90, 171
Dillon, Tom 212
DiLuzio, Ray 193
Dimond, Mark 114, 115, 134, 198
Dirkes, Roger 126, 212
Distler, Diane 67, 171
Dishman, Janice 67, 198
Dixon, Donna 198
Dodd, Cathryn 77, 212
Dodroe, John 212
Doeleman, Claudia 212
Doeleman, Joe 171
Doeleman, Judy 61
Dollar, Jim 212
Dollar, Joe 212
Donnelly, Bob 110, 134, 198
Donoghue, Mary 61, 68, 198
Dorman, Darwin, 193
Dorman, Loren 24, 89, 212
Dotson, Betty 57, 67, 198
Dotson, Doni 54, 60, 67, 83, 171
Dotson, Linda 212
Doughty, John 212
Douglas, Mel 212
Downard, Rulon 101, 104, 198
Downhour, Raeleen
Dragos, Mike 212
Dreis, Val 68, 80, 212
Drew, Betty 198
Drollinger, Bill 72, 73, 198
Droz, Roger 77, 212
Dubee, Mike 198
Dubois, Adele
Dubois, Marc 110, 198
Dubois, Jacki 171
Duff, Marc 102, 104, 212
Dugger, Bob 193
Duke, Brenda 32, 99, 212
Duke, Patty 61, 90, 171
Dunham, Rick 171
Dunham, Steve 198
Dunlop, Bill 212
Dunlop, Debbie 68, 198
Dunn, Lynn 70, 71, 83, 171
Dunson, Karen 77, 212
Dupuis, Carla 61, 212
Duram, Jurene 98, 212
Duram, Nancy 212
Dunsmoor, Steve 128, 172
Durgan, Colleen 94, 172
Durgan, Jan 172
Durgan, Mike 52, 94, 95, 99, 172
Durgan, Joe 212, 217
Duven, Robert 103, 198

Eads, Larry 104, 198
Earls, Janet 44, 97, 98, 198
Earls, Kevin 70, 89, 172
Earsley, Rob 172
Easton, Babbie 95, 193
Eastwood, Don 143, 212
Eaton, Marie 98, 172
Edmonds, Judy 61, 172
Egan, Erin 110, 198
Egan, Maureen 69, 212
Eickstadt, Harry 212
Eigeman, Mary 61, 198
Eisenhauer, John 80, 198
Ek, Debra 212
Elbert, Mike 212
Elder, Ken 193
Ellingson, Sharon 68, 80, 198
Elliott, Kathy 207
Ellis, Alan
Ellis, Lynn 172, 198
Ellis, Paul 212
Ellis, Steve 119, 198
Ellzey, Jim 198
Emery, Brian 207
Emery, Debra 61, 212
Emery, Lanny 172
Engle, Earl 212
Engle, Fred 112, 212
English, Lori 71, 95, 172
Englund, Larry
Erdahl, Kathie 172
Erickson, Art 144, 172
Erickson, Craig 70, 92, 124, 139, 172, 182, 185
Erickson, Dave 172
Erickson, Sue 32, 46, 52, 77, 142, 212
Ericson, Eric 198
Ericson, Jeff 198
Ertner, Barbara 212
Ertner, Doug
Ertner, Kathy 95, 172
Eshelman, Duane 121, 212
Etten, Miek 52, 77, 198
Evans, Greg 198
Evans, Jenny 69, 212
Evans, Mimi 212
Evans, Sue 198
Evart, Kathie 198
Evers, Gary 172
Everson, Patsy 68, 212
Ewell, Joe
Ewing, Allen 212
Ewing, Ernie 112, 212

Fabian, Edit 198
Fager, Ken 172
Fahey, Bill 194, 198
Fairbank, Pat 212
Fairbank, Peggy
Fairburn, Bob 172
Fairburn, Dave 207
Faletti, Carla 52, 57, 73, 74, 198
Fanning, Jan 61, 198
Farnsworth, Lois 80, 81, 172
Farr, Laura 69, 142, 199
Farris, Betty 144, 212
Farris, Helen 67, 99, 172
Farris, Larry 207
Farrow, Pam 207
Fasbender, Kathy 79, 93, 94, 172
Fasbender, Steve 199
Fasules, Ken 207
Faulkner, Jeri 199
Favro, Kathy 37, 172
Favaro, Lisa 76,77,172
Favaro, Pam 207
Favaro, Rick 112, 113, 212
Fegan, Dan 77, 212
Felix, Cheryl 77, 212
Fell, Lois 207
Fell, Sally 172
Fenter, Steve 212
Ferderer, Terry 199
Ferger, Debbie 97, 212
Ferger, Warren 199
Ferguson, Brett 172
Ferguson, Debbie 80, 81, 212
Ferrell, Phil 172
Ficca, Mike 71, 172
Finnegan, Kathy 172
Fischer, Brenda 52, 212
Fischer, Charlotte 144, 212
Fischer, Linda 60, 64, 65, 172
Fischer, Sheila 212
Fish, Joanne 84, 199
Fisher, Cheryl 212
Fisher, Fred 172
Fisk, Val 212
Fitzpatrick, Kathy 199
Fitzpatrick, Mike 143, 212
Fitzthum, Donna 158, 172
Fjellman, Debbie 199
Flack, Sue 60, 67, 90, 93, 172
Flynn, Genn 44, 57, 199
Flynn, Mike 88, 199
Ford, Roxanne 61, 68, 212
Foster, Craig 139
Fountaine, Doug 172
Fountaine, Jan 212
Franklin, Sherri
Frederick, Vicki 94, 95, 172
Fredricksen, Sharri 97, 199
Fredrickson, Chuck 143, 212
Freese, Paul 46, 114, 212
Fretwell, Roger 193
Frick, Jacalyn 212
Frieske, John 213
Fritsch, Connie 80, 81
Fritts, Sherri
Froid, Kris 213
Fruin, Craig 199
Fry, Tammy 67, 80, 81, 164, 172
Fulton, Cathy 46, 67, 199

Gabe, Lonnie 69, 199
Gaidos, Shelly 79, 213
Gaines, Gary 193
Galer, Jack 46, 172
Gallagher, Jack 77, 213
Gallaugher, Nancy 158, 199
Gallaugher, Marilyn 172
Gamache, Jerry 213
Gannon, Dan 193
Ganoung, Carol 199
Garberg, Gary 120, 121, 213
Gardner, Mike 193
Gardner, Roxanne 99, 213
Garofalo, Gary 199
Garza, Ray 46, 70, 199
Garza, Roger 110, 114, 115, 199
Gavigan, Judy 172
Gelhausen, Andy 70, 134, 199
Gelhausen, Steve 52, 70, 139, 172
Gendreau, Jill 172
Gendreau, John 172
Gendron, Dave 213
George, Leonard 73, 199
George, Martha 60, 61, 74, 77, 104, 172
Gibford, Allan 199
Gibson, Carole 199
Gibson, Lynette 199
Giecek, Ed 199
Gifford, Jackie 68, 88, 90, 173
Giguere, Debbie 199
Gilbreth, Holly 52, 80, 199
Giles, Don 77, 173
Giles, Bob 77, 213
Gillis, Bill 213

Gillespie, Vicki 213
Gillette, Kern 46, 92, 213
Gintz, Richard 74
Gintz, Gary 71, 73, 74, 171
Glass, John (Kelly) 199
Glass, Kathy 199
Glass, Sue 80, 99, 213
Glass, Tim 193
Glenn, Jim 213, 218
Glenn, Bob 207
Glover, Sandy 67, 90, 171
Gobel, Sylvia 44, 68, 89, 93, 97, 171
Goebel, Sandie 171
Gohrman, Henry 199
Goings, Yvonne 88, 97, 174
Golden, Beth 52, 213
Goodell, Jeff 70, 71, 174
Goodrich, Bob 174
Gorder, Kathie 174
Gorman, Tom 199
Gourley, Sherry 97
Gowan, Bill 102, 213
Grace, Hal 70, 110, 111, 199
Grace, Steve 70, 110, 111, 134, 174, 187
Graham, Laurie 57, 68, 80, 97, 199
Graham, Lynn 61, 97, 199
Graham, Lewis (Roy) 174
Graham, Wes 112, 126, 139, 213
Granberg, Gayle 199
Granlund, Tom 144, 174
Grant, Jim 199
Grant, Phil 213
Grant, Roger, 104, 174
Grashio, Celene 99, 158, 207
Gray, Diana 46, 61, 174
Gray, Gary 213
Gray, Jim 213
Gray, Joan 67, 174
Gray, Mikal 193
Gray, Sandy 61, 88, 213
Green, Eileen 199
Green, Joe 174
Green, Mike 213
Greenaway, Anne 193
Greene, Chris 31, 67, 174, 185
Greene, Debbie 199
Greenfield, Dave 199
Greenfield, Kevin 193
Gregory, Becky 60, 61, 67, 174
Gregory, Steve 144, 193
Grigsby, Bill 112, 113, 121, 213
Grimmer, Bob 112, 126, 213
Grimmer, Sandi 67, 83, 174
Grineau, Lori 199
Griswold, Nancy 213
Groth, Jackie 77, 101, 102, 213
Grothe, Dave 110, 199
Grothe, Jon 174
Grover, Mark 174
Grover, Max 213
Growt, Diane 158, 199
Gruettner, Joanne 81, 174
Guilfoil, Mike 128, 144, 182, 213
Guilfoil, Paul 70, 110, 134, 174, 187
Gunning, Gary 213
Gurnea, Tom 174
Guthrie, Lisa 68, 83, 84, 100, 104, 174
Guzman, Vicki 44, 45, 54, 55, 89, 174

Haeger, Sue 199
Haenle, Carol 88, 199
Hagen, Larry 77, 213
Haglund, Rick 174
Haine, Debbie 213
Haine, Sheila 41, 199
Halbig, Mike 128, 199
Hale, Ron 199
Hale, Sandy 57, 60, 67, 144, 164, 174
Hall, Bill 213
Hall, Mac 199
Hall, Robbie 213
Hall, Roberta 199
Halliday, Bill 213
Halsey, Pam 213
Halverson, Rick 213
Hamill, Marjorie 61, 80, 99, 199
Hamilton, Chris 199
Hamilton, Dave 174
Hammar, Mary 158, 199
Hanenburg, Julie 199
Hanenburg, Kris 67, 174
Haney, Paul 80, 110, 199
Hanifen, Bonnie 213
Hanlen, Richard 102, 199
Hann, Gary 213
Hanning, Steve 71, 112, 213
Hansen, Bobbi 199
Hansen, Jackie 52, 69, 213
Hansen, Jim 112, 213
Hansen, Linda 199
Hansen, Mike 175
Hansen, Randy 121, 213
Hansen, Rick 119, 193
Hansen, Ron 213
Hanson, Betty 88, 95, 199
Hanson, Craig 52, 175
Hanson, Dan 199
Hanson, Leslie 69, 213
Hanson, Paul 43, 73
Hardee, Neeta 81, 175
Hardin, Jeanine 158, 195, 199
Harding, Dave 213
Hare, Rosie 81, 175
Harney, Karen 199
Harney, Marilyn 175
Harp, Mark 213
Harper, Dan 175
Harrington, Dan 207
Harris, Barbara 213
Harris, Debbie 61, 90, 214
Harris, Diane 69, 79, 80, 99, 199
Harris, Evelyn 46, 69, 199
Harris, Randy 70, 175
Harrison, Judy 199
Hartgrove, Kay 199
Hartje, Mallorey 199
Hartley, Jean 98, 199
Hartman, Lorna 68, 199
Hartung, Fabbian 80, 199
Hartung, Kathy
Haskins, Kathy 76, 77, 175
Hatch, Ronda 46, 175
Hatley, Gary 214
Hauck, Dave 214
Hauck, Linda 80, 175
Haugen, Wendy 80, 214
Havercroft, Weldon 110, 199
Haverkamp, Norma 61, 199
Hawkins, Linda 175
Hawkins, Patti 46, 68, 69, 199
Hazen, Ann 214
Hazen, Dave 77, 175
Head, Bessy 57, 79, 90, 214
Head, Tom 37, 98, 175
Headley, Rick 121, 214
Heaton, Debra 214
Hedges, Karen 76, 77, 175
Heisig, Kathy 175
Heisley, Kerry
Helmer, Barb 16, 44, 52, 53, 54, 60, 66, 67, 71, 89, 158, 175
Hendren, Kyle 193
Hendren, Karla 207
Hendren, Mark 112, 214
Hendrickson, Mark 199
Hendrix, Jake 70, 108, 109, 110, 118, 119, 164, 175
Henley, Katy 68, 214
Hennes, Robert
Henry, Marty 98, 214
Henry, Pat 68
Hepworth, Tyann 61, 175
Herberholz, Janice 69, 213
Herberholz, Larry 199
Herberholz, Marleen 44, 57, 69, 71, 89, 199
Herman, Pat 77, 214
Herman, Paula 81, 175
Herrin, Kathy 44, 175
Hertz, Darryl 110, 199
Hertz, Loretta 214
Herzog, Jan 49, 76, 88 175
Heuett, Ron 139, 199
Hiatt, Fed 99, 176
Higgins, Geralyn 199
Higley, Anita 214
Hill, Jeff 214
Hill. Raelene 199
Hill, Terry 199
Hillman, rad 176
Himes, Denis
Hinchliff, Barb 99, 176
Hindley, Steve 176
Hinshaw, Jerry 77
Hinton, Charles 200
Hitchcock, Jim 200
Hoagland, Jim 72, 74, 176
Hodge, Bob 70, 92, 144, 145, 176
Hodges, Linda 207
Hodgson, Doug 139
Hoerner, Terri 57, 214
Hofer, Vickie 69, 200
Hoffman, Dan 92, 214
Hoffman, Lynn 44, 61, 99, 200
Hogan, Debbie 200
Holcomb, Carol 68, 69, 200
Holden, Donna 176
Holdridge, Megan 57, 61, 73, 74, 90, 176
Holdridge, Todd 214
Holford, Debbie 68, 89, 200
Holien, Jeff 200
Holland, Jim 80, 207
Holland, Pat 207
Holliday, Linda 158, 176
Holliday, Roberta
Holloway, Terry 80, 98, 200
Holms, Barb 60, 68, 69, 194, 200
Holms, Karen 54, 57, 60, 67, 164, 176, 191
Holt, Sandy 70, 200
Hoogendyk, Sue 200
Hoots, Geary 214
Hoover, Jerry 200
Hopp, Bryan 214
Hopp, Tracy 176
Horne, Dorothy 200
Houghton, Bill 176
Houghton, Karen 214
Hovda, Dave 71, 176
Howard, Mark 200
Howard, Mike
Howard, Sharon 52, 69, 80, 99, 214
Howerton, Pam 34, 91, 176
Howell, Jim 200
Hubbell, Carolyn 176
Hubert, Jerry 176
Huff, John 25, 176
Huffman, Cindy 214
Huffman, Gary 200
Hughes, Linda 214
Hughto, Linda
Hulet, Ray 176
Hulvey, Nancy 46, 214
Hunt, Kathy 80, 176
Hunter, Emily 176
Hunter, Kim 194, 207
Hunter, Scott
Huntsberger, Jackie 61, 71, 90, 200
Hurd, Mary 90, 104, 176
Hutcheson, Dave 214
Hutchings, Don 46, 112, 214
Hutchinson, Brian 114, 116, 134, 177
Hutton, Sandy 58, 200
Hyslop, Bill 70, 83, 100, 164, 177

Impecoven, Kim 214
Ingham, Laura 68, 200
Inglis, Mike 214
Ingram, Sandy 214
Inman, Duane 200
Inman, Pat
Inners, Kathy 61, 77, 214
Irwin, Ron 193
Iverson, Randy 214
Ives, Richard 177

Jackson, Bobbie 207
Jacobs, Steve 89, 143, 200
Jacobsen, Cindy 69, 214
Jacobson, Brad 200
Jacobson, Bruce 200
Jacobson, Kathy 74, 200
Jacobson, Kris 57, 200
Jacobson, Margaret 44, 52, 57, 67, 73, 200
Jaddatz, Paula 214
Jaddatz, Sharon 177
Jaensch, Monika 214
James, Shirley 77, 142
James, Steve
James, Steve 200
James, Tim 144, 214
Jarboe, Kathi 60, 71, 93, 177
Jeffers, Danny 200
Jeffries, Frank 114, 117, 200
Jensen, Jerry 52, 77, 92, 177
Jensen, Joan 46, 52, 68, 104, 144, 214
Jensen, Kathi 61, 142
Jensen, Laurie 44, 52, 67, 93, 97, 200
Jensen, Larry 200
Jensen, Lou Ann 80, 177
Jessen, Linda 207
Jewett, Cindy 177
Johann, Ted 143, 200
Johanson, Lyle 80, 200
Johanson, Neal 71, 101, 177
Johanson, Sandy 200
Johnson, Bonnie 60, 64, 65, 93, 158, 177
Johnson, Brian 177
Johnson, Carol 61, 214
Johnson, Dan 177
Johnson, Dave 71, 121, 207
Johnson, Diane 61, 69, 200
Johnson, Gary 214
Johnson, Jackie
Johnson, Judy 59, 177
Johnson, Kathy 200
Johnson, Kathy 94, 95, 177
Johnson, Ken 94, 177
Johnson, Ken 177
Johnson, Kim 214
Johnson, Lars 112, 214
Johnson, Laura 214
Johnson, Marsha 44, 88, 214
Johnson, Mike 214
Johnson, Mitch 214
Johnson, Pat 200
Johnson, Sandy 73, 177
Johnson, Sue 215
Johnson, Tom 207
Johnson, Tony 112, 214
Johnson, Wayne 72, 207
Johnston, Craig 215
Johnston, Karen 77, 215
Johnston, Mike 46, 70, 128, 177
Johnston, Steve 128, 201
Jones, Bruce 128, 193
Jones, Claudia 80, 177
Jones, Gary 177
Jones, Gary 201

Call FA5-4812

LOU'S

DRAPERIES

For
The Finest
Drapery Service
in Spokane

BEST WISHES TO

CLASS OF 1969

W 303 Shannon

CHEVRON GAS STATION

Gene Wolfe Chevron Station

Congratulations Class of '69

W. 1724 Wellesley **FA 8-2561**

Walt's Mailing Service

Direct Mail Specialists

E. 2302 Trent Ave. Spokane 99202 Ke 4-0768

Print it where you will, but let Walt mail it.

GOOD LUCK, HIGHLANDERS...

WE HAVE A LITTLE SCOTCH BLOOD OURSELVES!

OLD NATIONAL ONB *Everybody's Bank*

36 EASTERN WASHINGTON OFFICES

Member Federal Deposit Insurance Corporation and Federal Reserve System

OLD NATIONAL BANK OF WASHINGTON

Burchett Studio

Makers
of Fine
Portraits
Hurry
Juniors!
Summer
Specials

S. 13 Howard **Ma 4-2821**

Guns . . .

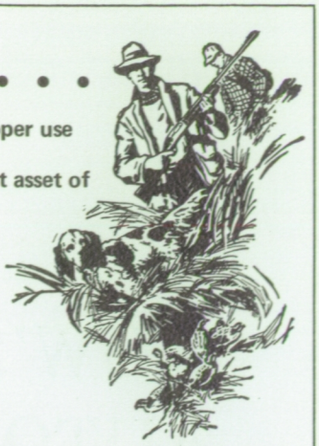

The well trained, proper use of guns is the greatest asset of the law abiding citizen...and gun ownership is the citizen's Constitutional Right.

FOR YOUR COMPLETE HUNTING AND FISHING SUPPLIES IN SPOKANE, WASHINGTON SHOP AT

SPORTSMEN'S SURPLUS
6521 N. Division St. HU 3-4570
Open 7 days a week 8 A.M. to 9 P.M. Mon. thru Sat. Sun. to 6 P.M.

Custom
Stereo
*
Components

Recorders

Especially designed for students

Spokane's Finest
Stereo Land

2512 Division

Shop
HERBISON'S PHARMACY
-for-
*Prescriptions *Cosmetics
*Cards *Gifts
*School Supplies **2703 N.W. Boulevard**

DAULT'S PAINT PALLET

For All your Art Supplies and Specialty Framing

TWO LOCATIONS

222 Shadle Center FA8-5032
2907 N. Monroe FA6-2738

Congratulations to

the Class of 1969

North Spokane Branch

Seattle-First National Bank

E 30 Wellesley MA 4-5221

SNOW'S AUTO SUPPLY

N 5924 DIVISION

8:00 AM-9:00 PM
Monday thru Friday

8:00 AM-6:00 PM
Saturday

Complete Automotive Machine Shop

100 PIPERS

E 3243 Trent *KE 5-4274*

Car Service *Open Sundays*

THE Panda

Wellesley & Division
1827 N.W. Blvd.

SELF-SERVICE
DRIVE-INS
HAMBURGERS
"Buy The Bag Full"

BEST WISHES TO ALL OUR

SHADLE HIGH FRIENDS

Loma Vista

Barber Shop

two barbers to serve you

Open Weekdays & Saturdays

5519 N. Alberta

FA 5-1186

Congratulations to the Class of 1969

and especially to these — OUR PATRONS!

Darlene Absalonson
Steve Adams
Larry Alfano
Dale Anderson
Dwight Anderson
Lorie Anderson
Rick Anderson
Carol Barber
Harold Barker
Annavaun Baril
Susan Barnhouse
Paulette Barrick
Sandy Barrick
Carol Benadom
Darrell Bengson
Ken Bentley
Doug Bithell
Lary Blodgett
Jan Bodker
Karen Box
Jason Bressler
Beverly Brewer
Linda Brownell
Bill Bryson
Dennis Butler
Dave Butters
Pat Campbell
Brian Caroon
Mike Carr
Laurie Caven
Jan Chambers
Claire Chenault
Kris Christensen
Charles Clark
Cindy Clayman
John Clemens
Wayne Clemm
Steve Combs
Patti Conway
Robert Cooley
Larry Cree
Laurette Culbert
Rick Dallas
John Damrell
Dian Davis
Greg Devlin
Patty Digaetano
Kathie Dike
Marie Eaton
Lanny Emery
Art Erickson
Craig Erickson
Lois Farnsworth
Kathy Fasbender
Kathy Favaro
Lisa Favaro
Linda Fischer
Donna Fitzthum
Susan Flack
Doug Fountaine
Jack Galer
Marilyn Gallaugher
Judy Gavigan
Steve Gelhausen
Martha George
Gary Gintz
Sandy Glover
Sylvia Gobel
Bob Goodrich
Kathie Gorder
Steve Grace
Roger Grant
Joan Gray
Chris Greene
Becky Gregory
Sandi Grimmer
Mark Grover
Joan Gruettner
Paul Guilfoil
Vicki Guzman
Sandy Hale
Kris Hanenburg
Mike Hanson
Craig Hansen
Dan Harper
Randal Harris
Linda Hawkins
Dave Hazen
Karen Hedges
Barbara Helmer
Tyann Hepworth
Fred Hiatt
Jim Hoagland
Megan Holdridge
Linda Holliday
William Houghton
Ray Hulet
Bill Hyslop
Sharon Jaddatz
Bonnie Johnson
Claudia Jones
Terrie Juhlin
Arlene Kane
Carol Kensok
Richard Keys
Patty Kiefer
Cathy Kiehn
Rhonda Knapp
Jay Knott
Larry Koch
Debbie Kuehn
Debbie Kuhn
Peggy La Fontaine
Jim La Munyon
Randy Lantz
Charles Largent
Steve Laughary
Jeanne Lavelle
Vernon Leamer
George LeBret
Jim Leiran
Jennei Lesley
Bruce Lesser
Robert Logue
Lyn Lohman
Becky Loy
Laura Lucas
John Luher
Fred Lund
Karen Lundberg
Mike Maio
Linda Mally
Steve Marshall
Linda Marksbury
Janet Martin
Sue Martinson
Mary Mathiason
Kathy McBride
Sandy McDonald
Linda McGuire
Lonna McInerney
Marc McIntosh
Ron McKenzie
Lorna McNett
Tim McWilliams
Tom McWilliams
Gary Mead
Jim Medina
Bob Meier
Jackie Meredith
Richard Merritt
Mike Mettler
David Miller
Mike Moore
Kathy Morford
Tom Morill
Michelle Morrison
Jon Morstad
Antony Mosgar
Jeff Nadeau
Diane Nagel
Janice Nappi
Linda Nelson
Susan Nesbitt
Linda Ness
Marilyn Nilson
Gail Nolan
Peggy Norman
Andy Nottage
Brenda Nygaard
Rick O'Brien
Richard Olson
Ken Opitz
Beverly Oster
Gary Ostin
Neil Ovey
Greg Parks
Daryl Parsons
Barbara Patterson
Ken Patton
Vicki Permenter
Lorna Persello
Sam Petersen
Steve Peterson
Sheri Petrelli
Don Phillips
Wendy Pierce
Don Plett
Mike Polello
Charlene Polensky
Wendy Ramage
Scott Rainer
Denise Rautio
Chuck Rison
Bill Ritter
David Rizzuto
Barbara Robb
Patti Robertson
Rick Robinson
Teri Rogers
Sue Russell
Kris Samuels
Linda Sanderson
Karen Scher
Diane Schirman
Polly Schnitzmier
Dennis Schreckengust
Rick Schultz
Kip Scrivner
Jim Seipp
Judy Sellers
Kaye Setchell
Sue Sharpe
Brenda Shaw
Lynn Shay
Leigh Sheldon
Gary Sigman
Randy Siers
Rob Simonson
Libby Simpson
Dalton Smith
Reid Smith
Steve Smith
Sue Smith
Nancy Spencer
Tom Steger
Lana Stewart
Karen Stafinbil
Nancy Stenerson
Gary Stradley
Mary Lou Sullivan
Cecelia Thomas
Ginger Tollefson
Charlotte Tomson
Karen Tysseland
Donna VanDeWalle
Marilyn VanDyk
Chris Vanos
Linda Vanos
Jody VanSchoorl
Sandy Veltkamp
Mike Voos
Debbie Voss
Chuck Vyverberg
Ron Wallace
Martha Walton
Ron Ward
Cheryl Weaver
George Webster
Lynn Webster
Pat Welch
Ron Wiklund
Kathy Wilcox
Barbara Williams
Greg Williams
Judy Wilson
Paul Wimpy
Greg Wold
Jeff Wolfe
Marcia Wolfe
Rosemary Woodson
Debbie Worsham
Dana Wright
Jeff Wright
Mark Zimmerman
Linda Zinn

HENLE STUDIO

Garland Theatre Bldg. FA5-3342

Jones, Jeannie 158, 177
Jones, Phil 92, 112, 126
Jones, Roger 112, 218, 215
Jones, Stephanie 60, 67, 84, 93, 100, 104, 177
Jordan, Steve 215
Jordan, Terry 71, 207
Jorgensen, Betty 74, 75, 201
Jorgensen, Bill 215
Jorbensne, Bob 52, 126, 215
Jostock, Lynn 215
Jozwiak, Robert 126
Juhlin, Terrie 177
Juillerat, Carol 207
Juliano, Dawn 57, 61, 74, 75, 88, 99, 177
Juliano, Gwen 44, 74, 74, 201
Jurey, Linda 177

Kaio, Rymii 49, 67, 144, 195, 201
Kalles, Larry 201
Kaluza, Judy 46, 76, 99, 201
Kamarainen, Joan 97, 201
Kane, Arlene 54, 67, 94, 164, 177
Kane, Jeff 52, 73, 74, 101, 177
Kassner, Gary 201
Kathan, Jeff 52, 110, 119, 201
Katon, Anita 215
Kauffman, Mike 178
Kauzloric, Phil 178
Kelley, Merle 61, 69, 216
Kelly, Kitty 55, 178
Kelly, Mike
Kelly, Sherry 207
Kendall, Dale 110, 201
Kendall, Dave 159, 201
Kensok, Carol 69, 97, 182
Key, Denise 142, 201
Keyes, Ken 94, 193
Keys, Richard 178
Kidwell, Jim 70, 110, 128, 201
Kiefer, Pat 178
Kiehn, Carol 215
Kiehn, Cathy 178
Kiehn, Marcia 215
Kiehn, Steve 215
Kienbaum, Jim 215
Kilburn, Lynn 215
Kilgore, Kathy 201
Kilgore, Mary 158, 178
Kilgore, Mike 215
Kimmet, Grace 68, 88, 144, 201
Killian, Richard 98, 150, 178
Kincaid, Curtis 215
Kincaid, Jan 99, 178
Kinderman, Paul 201
King, Debbie 193
King, Penny 57, 61, 77, 201
King, Terri 90, 207
Kingland, Jeanine 201
Kintner, Dave 215
Kintner, Jerr 193
Kirk, Jody 83, 201
Kirkpatrick, Janet 201
Kitt, Steve 215
Klaus, Barb 71, 73, 215
Klaus, Jim 201
Klaus, Karen 69, 215
Kleven, Ken 215
Klingberg, Steve 201, 214
Klinger, Bruce 178, 188
Klohe, Scott 215
Knapp, Laurie 201
Knapp, Rhonda 178
Knight, Gary 78, 201
Knott, Jay 94, 178
Knutsen, Lousanne 68, 215
Koch, Larry 70, 110, 111, 178
Koenig, Linda 80, 81, 215
Kofford, Glenna 201
Kohlstaedt, Karen 77, 213, 215
Kohlstedt, Pam 68, 80, 104, 144, 215
Kolassa, Debbie 68, 215
Kotz, Amy 193
Kracher, Curtis 215
Kraig, Kris 68, 207
Krall, Jim 178
Kramer, Cheryl 68, 201
Kratofil, Carol 68, 215
Kratofil, Diana 178
Kraut, John 178
Krautkraemer, Jeff 112, 215
Krautkraemer, John 110, 194,195, 201
Krell, Linda 68, 201
Krewson, Don 72, 73, 201
Krewson, Vickie 52, 71, 77, 215
Kringle, Shelley 68, 215
Krueger, Carla 215
Kruger, Dennis 201
Krume, Sue 61, 68, 71, 215
Kruse, Russ 128, 201
Kuehn, Debbie 178
Kuhn, Debbie 94, 178
Kuhry, Jan 178
Kuta, Jeanine 215
Kyle, Larry 201

Labrucherie, Frank 215
Lafontaine, Peggi 178
Lamers, Liz 69,215
Lamers, Mark 201
Lampl, Karen Ott 178
Lamunyon, Jim 46, 178
Landerholm, Laura 178
Landerholm, Marty 215
Landrus, Carolyn 207
Landry, Mike 70, 108, 110, 201
Langley, Ron 207
Langwell, Colleen 215
Lanouette, Pam 215
Lantz, Randy 178
Lappano, Kris 46, 201
Lappano, Sheryl 52, 54, 68, 69, 178, 191
Largent, Dean 70, 119, 164, 178
Largent, Etta 201
Larsen, Larry 215
Larson, Dave
Larson, Judy 178
Larson, Mike 201
Larson, Pat 80, 201
Latenser, Steve 143, 195, 201, 207
Lauber, Gary 178
Laughary, Steve 70, 108, 110, 178, 191
Laughlin, Rick 139, 201
Laukka, Dolly 52, 79, 101, 207
Lavelle, Jeanne 60, 66, 67, 89, 93, 97, 178
Layton, Jeff 79, 201
Layton, Mark 178
Leamer, Vern 178
Lear, Rick 128, 215
Leason, Bruce 215
Lebret, George 70, 110, 178
Ledgerwood, Linda 215
Leforgey, Mary 193
Leifer, Nick 119, 207
Leigh, Laura 215
Leigh, Jim 80, 193
Leiren, Jim 178
Lemon, Diane 215
Lemon, Loraine 201
Lennartz, Marie
Lenz, Jerry 112, 121, 215
Lerum, Jim 70, 201
Lesley, Jennie 67, 95, 178
Lesser, Bruce 72, 73, 178
Lewandowski, Jeff 178
Lewandowski, Randy 128, 178
Lewis, Dave 102, 104, 215
Lewis, Jackie 52, 57, 69, 90, 215
Lewis, Steve 201
Lewis, Sue 178
Leyde, Dale 178
Leyde, Jerry 215
Libby, Darrell 215
Liberty, Steve 121, 215
Lidean, Kathy 158, 178
Lieske, Pat
Liezen, Dave 201
Liggins, Cecily 80, 215
Lilla, Nick 215
Lillie, Ken 112, 215
Lillie, Teresa 201
Lindberg, Mary 46, 215
Lindholm, Kahren 52, 80
Lindner, Steve 179
Lindsey, Kim
Lindsey, Lowell 179
Lindstrom, Phil 215
Linnenkamp, Chris 215
Lipps, Dollie 207
Litchfield, Diana 57, 69, 207
Litchfield, Scott 215
Littell, Chris 52, 201
Little, Shannon 46, 201
Lockie, Floyd 143
Lodge, Karol 215
Loff, Carolyn 94, 179
Loff, Steve 201
Logan, Paul 77, 215
Logan, Joanne 215
Logsdon, Doug 70, 114, 215
Logsdon, Lois 67, 93, 97, 144, 164, 179, 182
Logue, Bob 179
Logue, Mark 193
Lohman, Lyn 179
Long, Bob 99, 201
Lorang, Karen 57, 60, 69, 93, 97, 144, 164, 179, 182
Lorberau, Hidee 215
Lord, Steve 207
Lorello, Frank 207
Lorentzen, Christy 215
Losh, Paula 180
Loucks, Gloria 180
Lowerison, Tom 215
Lowther, Sue 201
Loy, Becky 52, 67, 90, 91, 99, 180
Lucas, Kathy 158, 207
Lucas, Laura 83, 84, 180
Luders, Dave 215
Luders, Sue 180
Ludwig, Paula 71, 201
Lugh, Jim 193
Luher, John 70, 109, 110, 123, 124, 180
Lukich, Cliff 215
Lukich, Randi 68, 90, 180
Lund, Fred 180
Lund, John 215
Lundberg, Karen 95, 180
Lundy, Don 180
Lundy, Mike 201
Lupfer, Gary 201
Luse, Sue 195, 201
Lux, Dennis 193
Lyles, Debbie 215
Lynam, Bob 46, 180
Lynch, John 193
Lynch, Kerry 97, 215
Lyons, Glenn 46, 180

Maass, Carol 215
Mace, Linda 180
Macri, Barbara 180
Magnuson, Ed 207
Mainella, Pat 215
Maio, Debbie 180
Maio, Mike 180
Mally, Lin 83, 84, 89, 180
Malmquist, Kyle 180
Maloney, Coleen 61, 68, 201
Mandick, Gary 201
Manfred, Darryl 215
Maranto, Nancy 158, 180
Marier, Cliff 193
Marksbury, Don 71, 215
Marksbury, Linda 67, 180
Marshall, Pat 215
Marshall, Sherry 89, 201
Marshall, Steve 89, 201
Martello, Tim 215
Martin, Janet 53, 60, 67, 71, 89, 93, 99, 180
Martin, Kay 201
Martin, Larry 201
Martin, Linda 180
Martin, Lois 201
Martin, Rick 215
Martin, Ron 201
Martin, Steve 216
Martin, Toni 181
Martinson, Sue 67, 181
Mason, Cheryl 94, 181
Mason, Claudette 216
Mason, Junelle 201
Mason, Paul 201
Mason, Sonia 77, 201
Maston, Debbie 67, 144, 201
Mateeff, Mitch 143, 201
Mather, Bob 181
Mather, Steve 181
Mathews, Gary 202
Mathiason, Laura 21, 93, 201
Mathiason, Mary 61, 74, 75, 181
Mathieson, Tim 201
Matthews, Dana 158, 207
Mayo, Mike 202
McBride, John 207
McBride, Kathy 68, 81, 216
McBride, Kathy 44, 181
McCabe, Mark 216
McCalu, Mark 46
McCammon, Mike 202
McCammon, Pat 202
McCarthy, Margaret 181
McCarty, Rick 215
McCaughan, Barb 181
McCaughey, Beverly 46, 68, 216
McClain, Joe 181
McClure, Pat 216
McCollim, Les 181
McConnell, Gary 77, 110, 202
McConnell, Pat 216
McConnell, Randy 202
McCormick, Cathy 80, 202
McCormick, Diane 216
McCormick, Molly 67, 71, 181
McCoy, Max 72, 74, 202
McCracken, Don 202
McCracken, Janet 216
McCrea, Sherri
McCrow, Peggy 216
McCrow, Sam 207
McCulloch, Sherri 202
McDaniel, Clyde 193
McDaniel, Jan 202
McDaniel, John 104, 216
McDaniel, Mary 202
McDaniel, Ralph 52, 110, 202
McDonald, Sandy 73, 82, 84, 90, 100, 181
McDowell, Kathy 52, 202
McFarland, Brian 216
McGhee, Ted 181
McGilley, Pat 202
McGinn, Don 216
McGrath, Sharon 52, 216
McGuire, Bill 216
McGuire, Linda 181
McGuire, Randy
McInerney, Lonna 181
McIntosh, Marc 181
McIntosh, Penny 67, 202
McInturff, Mike 77, 216
McIntyre, John 207
McIntyre, Frank
McIntyre, Tim 216
McIsaac, Debbie 90

McKee, Allen 112, 216
Mckee, Kim 216
McKee, Lowell 70, 143, 181
McKenzie, Ron 181
McKinlay, Mark 112, 216
McKinlay, Michele 207
McLaughlin, Steve
McMahan, Lauri
McMurtery, Mike 181
McNearney, Les 202
McNeese, Bob 207
McNeilly, Matt 216
McNett, Dave 71, 216
McNett, Lorna 46, 67, 71, 89, 90, 181
McQuade, Linda 69, 207
McQueen, Lena 202
McQueen, Leona 182
McReynolds, Mickey 202
McVay, Mike 202
McWilliams, Tim 70, 92, 100, 182
McWilliams, Tom 71, 74, 182
Mead, Gary 182
Meck, Bev 101, 202
Medina, Jim 46, 70, 182
Medina, Lani 68, 216
Meier, Bob 202
Meier, Bob 92, 182
Meiser, Jim 202
Meiser, Lynn
Meissner, Scott 52, 202
Melby, Fred 216
Melchisedeck, Sally 57, 69, 80, 202
Melendrez, Maureen 216, 218
Melendrez, Melinda 182
Mellem, Randy 202
Mellen, Marla 52, 182
Menteer, Jeff 121, 216
Mercer, Sue 202
Meredith, Jackie 182
Merriam, Sharon 207
Merrick, Debbie 216
Merritt, Janet 68, 216
Merritt, Rich 94, 95, 182
Mesmer, Greg 46, 114, 216
Messenger, Tim 193
Messersmith, Penny 77, 202
Mettler, Mike 182
Mewhinney, Mark 110, 202
Meyer, Mark 182, 193
Meyrick, Dwight 46, 112, 216
Michaels, Dave 182
Michels, Fritzie 216
Michels, Joe 77, 202
Miller, Dave 159, 182
Miller, Dave 44, 70, 83, 182
Miller, Glenna 193
Miller, Jerry 216
Miller, Joe 202
Miller, John 216
Miller, Judy 182
Miller, Kevin 202
Miller, Larry 159, 216
Miller, Paul 182
Miller, Rich
Miller, Ron 46, 53, 92, 164, 182
Miller, Steve 216
Miller, Steve 77, 216
Miller, William 121, 216
Milne, George 202
Milne, Scott 159, 202
Miotke, Mike 207
Missildine, Jody 57, 60, 67, 80, 93, 99, 202
Mistretta, Kyle 77
Mitchel, Molly 52, 61, 71, 90, 158, 182
Mitchel, Patty 68, 90, 202
Mitchel, Sally 68, 90, 158, 202
Mitchell, Rick 143, 202
Mitchell, Sue
Moat, Sandra 216
Moat, Chele 60, 69, 93, 99, 144, 202
Moe, Carolyn 61, 202
Moe, Don 92, 202
Moeller, Andrea 216
Moliter, Kris 202
Monahan, Donna 202
Montesano, George
Moore, Chris 57, 80, 216
Moore, Diane 158, 207
Moore, Leslie 144, 216
Moore, Mike 79, 182
Moore, Pam 182
Moran, Eileen 57, 61, 80, 216
Morford, Kathy 94, 95, 158, 183
Morgan, Terri 44, 68, 216
Morrill, Tom 183
Morris, Billy 202
Morris, Debbie 202
Morris, Sally 216
Morris, Sheri 216
Morris, Steve 72, 73, 183
Morrison, Mark 216
Morrison, Michelle 183
Morstad, Jon 46, 183
Morton, Rich 202
Moses, Chuck 112,202
Moses, Gary 216
Mosgar, Tony 183
Mossuto, Katie
Mott, Marty 94, 128, 183
Mottaz, Brian 52, 84, 85, 100, 183
Moulton, Sherrie 68
Mueller, Greg 70, 114, 134, 183
Mueller, Paula 202
Mulcahy, Jerry 121, 216
Mullen, Dorothy 216
Mullette, Larry 71, 216
Mullins, Paul 193
Mulvey, Tim 202
Mumford, Joy 41, 202
Munther, Sheryle 202
Munyon, Rich 88, 101, 104, 183
Murphy, Kathy 202, 207
Murphy, Mike 112, 119, 216
Murray, Pam 57, 94, 183
Muzeroll, Craig 52, 202
Myers, Joanne 52, 69, 216
Myers, John 202

Nadeau, Jeff 92, 182, 183
Nagle, Diane 61, 67, 158, 183
Namet, Sue 44, 46, 61, 216
Nappi, Jan 183
Nasburg, Chris 216
Nash, Sue 216
Needs, Jan 216
Neel, Mike 77, 216
Nelson, Carlene 68, 81, 216
Nelson, Darralyn 183
Nelson, Judy 216
Nelson, Linda 144, 183
Nelson, Randy 108, 109, 110, 183
Nelson, Rick 112, 126, 127, 216
Nelson, Scott 71, 80, 144, 202
Nesbitt, Gary 202
Nesbitt, Sue 95, 183
Ness, Linda 94, 158, 183
Ness, Shelley 158, 195, 202
Neudorfer, Gary 112, 216
Neudorfer, Bob 128, 202
Nevers, Sue 202
Newland, Ralph 216
Newport, Colleen 78, 79, 90, 95, 98, 164, 183
Nichols, Janet 68, 216
Nichols, Joe 216
Nicholson, Jon 52, 202
Nickolson, Vicki
Nilson, Kathy 202
Nilson, Marilyn 183
Nixon, Allen 216
Noah, Ron 202
Nock, Sue 202
Noe, Vicki 216
Noel, Roberta 101, 158, 214, 216
Nofsinger, Vickie 202
Nord, Greg 80, 216
Norman, Peggy 68, 95, 158, 183
Norman, Terry 70, 110, 207
Norrie, Nancy 46, 61, 80, 81, 216
Nottage, Andy 94, 183
Nottage, Roger 77, 210, 216
Northrup, Candy 216
Northrup, Pam 202
Novak, Mike 207
Numata, Steve 207, 216
Nygaard, Brenda 183

O'Brien, Richard 183
Ochsner, Marian 202
Odeen, Judy 80, 81, 202
Ogaard, Don 216
Ogilvie, Dan 70, 110, 119, 202
Oliver, Mindy 214, 216
Olsen, Gary 70, 119, 202
Olsen, Russ 202
Olson, Cheryl 216
Olson, Ernie 143, 202
Olson, Ken 202
Olson, Richard 183
Omans, Donna 216
Omans, Julie 202
Oman, Dana 207
O'Neill, Brian 216
O'Neill, Dave 110, 183
O'Neill, Don 202
Opferman, Chris
Opitz, Ken 184
Ortman, Barbara
Ortman, Debbi 184
Ortman, Mary 202
Osborn, Jay 216
Osborn, Margaret 44, 88, 202
Ostendorf, Shirley 46, 80, 202
Oster, Bev 184
Oster, Bonnie 61, 97, 202
Oster, Connie 97, 203
Oster, Marianne 97
Ostin, Gary 89, 99, 184
Ostilie, Mike 203
Ostrander, Tim 193
O'Toole, Jerry 203
Ott, Sue 216
Ouimette, Steve 83, 85, 184
Ovey, Neil 184
Owen, Charles 203
Owen, Gail 203
Owen, Ron 184
Oxner, Vonnie 94, 95, 184
Oxner, Wayne 216

Paddock, Joann 216
Page, Dale
Page, Pam 216
Page, Penny 52, 158, 203
Page, Pam 216
Paley, Judy 52, 67, 89, 184
Palmer, Char 203
Palmer, Doug 74
Palmer, Karen 80, 203
Palter, Judy 144
Parente, Mike 70, 110, 203
Parham, Joyce 216
Parham, Richard 193
Parker, Diane 73, 89, 93, 184
Parker, Peggy 44, 46, 60, 61, 93, 203
Parks, Greg 70, 110, 121, 184, 188
Parks, Rod 203
Parsons, Curtis 216
Parsons, Daryl 70, 124, 139
Parsons, Linda 89, 207
Parsons, Tom 79, 203
Paschall, Donna 67, 203
Passmore, Jim 216
Patrick, Frank 216
Patrick, Jane 203
Patterson, Barb 68, 88, 90, 164, 194
Patterson, Dennis 216
Patterson, Sharon 94, 184
Patton, Ken 184
Paul, Bob 193
Payne, Robert 216
Peak, Steve 216
Pearson, Kathy 193
Pearson, Larry 203
Pearson, Linda 203
Peck, Alan
Peck, Debbie 55, 158, 207
Peck, Pat
Permenter, Vicki 61, 67, 80, 81, 184
Perry, Dan 216
Persello, Lorna 46, 184
Peters, Cheryl 67, 207
Peters, Chris 44, 60, 71, 194, 203
Peterson, Barb 98, 158, 184, 188
Petersen, Becky 78, 79, 80, 184
Petersen, Sam 119, 184
Peterson, Chris 203
Peterson, Wally 46
Peterson, Gail 216
Peterson, Jerry 193
Peterson, Keith 112, 216
Peterson, Linda 73, 93, 203
Peterson, Naomi 207
Peterson, Owen 216
Peterson, Rosemary 216
Peterson, Russ
Peterson, Scott 216
Peterson, Steve 112, 121, 184
Pethers, Craig 184
Pethers, Lynette 203
Petrelli, Sheri 184
Petrusha, Judi 216
Petrusha, Mary 184
Pettis, Mary 216
Petty, Scott 203
Pfeffer, Kathy 203
Phelps, Sandra 203
Phillips, Don 184
Phipps, Polly 57, 69, 71, 142, 216
Pierce, Peggy 203
Pierce, Wendy 67, 95, 158, 184
Pieroni, Pat 203
Piper, Crim 216
Pitschka, Tom 70, 88, 110, 203
Plein, Pete 203
Plett, Connie 52, 216
Plett, Don 94, 184
Plumb, Debbie
Polello, Mike 184
Polensky, Charlene 184
Polwarth, Chris 184
Polwarth, Steve
Potter, John 193
Potter, Judy 68, 144, 203
Powell, Marty 73, 74, 144, 203
Powell, Randy 216
Powers, Don 94, 184
Pratt, Frank 203
Pressler, Betsy 216
Prince, Jeanne 216
Prior, Richard 216
Probst, Dave 46, 70, 71, 83, 114, 115, 134, 184
Probst, Kevin 216
Proctor, Leslie 74, 203
Prosser, John 216
Prouty, Lisa 88, 203
Pugh, Lynn 112, 119, 216
Pullen, Kerry 203
Pulling, Brenda 216

Quanbeck, Patti 216
Quinton, Debbie

Division & Sharp

N. 3201 Division

E. 6722 Sprague

E. 3002 Mission

Adults—$1.50
Youth—$1.25
Child—$1.00
25¢ extra for flat tops

DAN'S

Barber Shop

6 chairs

3301 N. Monroe

Mon. thru Fri.
8 AM-9 PM
Sat. 8 AM-7 PM

Great Variety for Prom Dinner

the GOLDEN HOUR

Shadle Center
Spokane, Washington
Make reservations early
Banquet rooms available at Univ. City
Shadle Center Fa 5-4522
Univ. City Wa 4-6022

Do Yourself a Flavor

Carnation®
fresh dairy products

W. 411 Cataldo, Spokane Fa 8-4200

The Shoe House Nursery School

N. 4125 Maple FA 5-1717

Spokane's Newest and Largest

***STATE LICENSE*CERTIFIED TEACHERS*QUALIFIED STAFF**

Visitors Welcome-8-11 and 3-6 New Hours 7:30 AM to 5:30 PM

DRIVE BY AND SEE THE LATEST IN PLAY EQUIPMENT IN PLAY YARD

We Have A System

that will cut your study time in half

Mr. David Thompson, Executive Director.

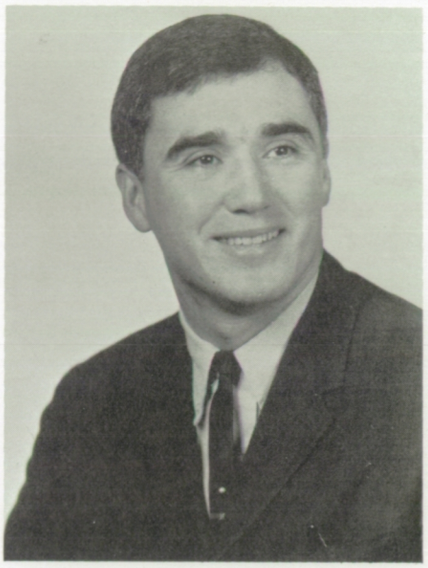

Mr. Paul Wagar,
Director of Education & Counseling.

——— Our system is a course that will teach you to read 3 to 10 times faster than you do now

——— It's not an easy system and it's not a shortcut

——— It's not a way of learning by osmosis

THE COURSE IS CALLED EVELYN WOOD READING DYNAMICS

Here is what Reading Dynamics graduates say about the course:

"Rates are improving, but more important to me is that I comprehend better also."
F. Patrick Nelson,
U. of W. Student.

"I can see how your mind can actually work faster than we've allowed before – it's very exciting!"
Katy Wade, High School Student

"My rates definitely improved. Class more interesting than anticipated."
John W. Murphy, WSU Student.

"Your approach to the study technique should become a required subject early in school. It's tremendous!
Richard Dance,
High School Student.

"My reading sure amazes my friends at school. I've had three open book tests so far and I've had three "A+". Only missed one question."
Ed McConkey,
High School Student

"Honestly, I don't believe how my reading speed has increased in such a short time!"
Jo Ann Greico,
High School Student.

Summer classes are now forming

SUMMER CLASS SCHEDULE

Wed. June 3—July 23
7:30 P.M.

Sat. June 7—July 26
10:00 A.M.

Mon. June 9—July 28
7:30 P.M.

Tues. June 17—Aug. 5
7:30 P.M.

Thurs. June 19—Aug. 7
7:30 P.M.

Wed. June 25—Aug. 13
7:30 P.M.

CALL HU 9-3960 FOR BROCHURE AND COMPLETE IMFORMATION

KEITH O'BRIEN
DEPARTMENT STORE

Best Wishes to the

Class of '69

From the Staff of

Keith O'Brien

118 NORTHTOWN

Gary Bunny and Kris Sorensen are seen at Dodson's Shadle Center Store

DODSON'S

fine jewelers since 1887

W. 517 Riverside *Shadle Center*

AUDUBON THRIFT

2625 Northwest Boulevard

Congratulations to

Class of '69

CONGRATULATIONS TO THE GRADUATING CLASS OF '69
from

CHATTEAU STUDIO

W. 729 Garland **Fa 7-8717**

Rafferty, Wayne 203
Rainer, Scott 72, 73, 92, 184, 191
Raivo, Carolyn 216
Ralph, Gina 184
Ramage, Wendy 44, 56, 60, 68, 93, 184
Ramsey, Jerry 70, 184
Randall, Eleanor (Pat) 61, 67, 90, 203
Rasley, Jerry 203
Rautio, Denise 67, 158, 184
Rautio, Patty 52, 69, 216
Ray, Diana 46, 67, 90, 203
Ray, Jean 54,57,60,67,93,176, 184
Rea, Cathie 73,90, 203
Rea, Janet 71, 74, 90, 203
Reamer, John 99, 203
Reasor, Val 46, 68, 216
Redd, Sherry 44, 61, 99, 102, 142, 184
Redmond, John 203
Reed, Robert 80, 184
Reed, Denise 216
Reems, Darcy 67, 203
Reese, Jim 216
Reeves, Debbie 68, 216
Rehn, Cindy
Reichert, Rayleen 89, 203
Reigel, Larry 77, 203
Renggli, Donna 57, 184
Renggli, Jim 215
Renshaw, Kris 52, 53, 57, 83, 90, 98, 158, 184
Reep, Ed
Revier, Bob 52, 71
Reyes, Ray 72, 203
Rice, Bruce 110, 203
Richards, Charlene 203
Richards, Robin 203
Richardson, Jim 218
Richardson, Karen 90, 185
Richardson, Rhonda 218
Richey, Ron 203
Richter, Carolyn 67, 158, 185
Richter, Dave 70, 72, 110, 203
Richter, Joan 44, 52, 57, 67, 71, 203
Rickman, Brad
Ridnour, Debbie 57, 69, 142, 218
Ridout, Lloyd
Ries, Barbara 95, 185
Ries, Brenda 218
Rigg, Debbie 67, 203
Riggs, Bill 203
Riggs, Bobby 71, 80, 203
Riley, Kathy 203
Rison, Chuck 185
Rison, Len 204
Riste, George 70, 110, 185
Ritchey, Richard 218
Ritchie, Ed 185
Ritchie, Kathy 158, 204
Ritter, Bill 186
Rittlinger, Larry 218
Rives, Rick 77, 218
Rizanji, Beth 81, 204
Riaznji, Rosi 81, 204
Rizzuto, Dave 186
Robb, Barbara 158, 186
Robbins, Lynn 193
Robbins, Tim 70, 71, 92, 110, 134, 164, 186
Roberg, Glenn 186
Roberton, Mark 204
Roberts, Bonnie 69, 99, 218
Roberts, Karen 67, 204
Roberts, Robin 204
Roberts, Steve 204
Robertson, Barbara 68, 218
Robertson, Brian 193
Robertson, Colleen 186
Robertson, Darrell 48, 126, 127, 218
Robertson, Marsha 61, 218
Robertson, Patti 44, 71, 158, 186
Robideaux, Sue 218
Robinette, Janet 69, 218
Robinette, Linda 69, 90, 97, 158 186
Robinson, Craig 102, 218
Robinson, Jan 57, 186
Robinson, Rick 92, 186
Robisch, Glen
Roderick, Robin 68, 98, 218
Rodgers, Carolyn 218
Rodgers, Richard 186
Rodkey, Paul 34, 45, 80, 99, 110, 204
Roestel, Sheryl 218
Rogen, Marci 68, 218
Rogers, Teri 186
Rolman, Deborah 67, 90, 204
Rohlman, Rhonda 67, 186
Roholt, Nikki 61, 218
Roland, Janeane 218
Rooney, Shannon 186
Roop, Ed 193
Ross, Bob 218
Ross, Doug 204
Ross, Golda 44, 46, 80, 218
Ross, Kent
Rossman, Steve 204
Rostvold, Gene 70, 110, 124, 139, 186
Rostvold, Janet 68, 71, 142, 218
Rothstein, Dave 186
Routt, Jim 218
Rowe, Jerel 186
Rozell, Bill 144, 218
Rubino, Maryanne 218
Ruedi, Jim 103, 218
Rupnow, Karen 186
Rush, Karen 57, 68, 218
Rusk, Cathy 218
Russell, Sue 46, 60, 67, 82, 83, 93, 100, 186
Russell, Kim 218
Russell, Terry 218
Rutherford, Robert 186
Rutty, Linda 218
Rutz, Robert 193
Ryan, Rick 218
Rowe, Nancy

Sabo, Bill 218
Sacco, Mike 46, 128, 204
Sadler, Jane 68, 218
Saint, Laura 68, 80, 218
Samuela, Kris 186
Sanborn, Steve 139, 142, 143, 204
Sand, Cheryl 44, 77, 90, 144, 207
Sanderson, John 218
Sanderson, Linda 44, 57, 90, 95, 186
Sands, Sindy 44, 67, 90, 204
Sarchet, Brian 204
Sartz, Barry 70, 110, 126, 218
Sayler, Tom 204
Scarpelli, Dave 193
Scarpelli, Sarah 68, 144, 204
Schade, Don 80, 204
Schaper, Diane 80, 214
Schaper, Neil
Scher, Karen 94, 186
Scher, Mike 71, 218
Schermerhorn, Robin 67, 90, 186
Schiewe, Gail, 218
Schirman, Jack 121, 218
Schmidt, Carmen 61, 67, 204
Schmidt, Linda 61, 158, 186
Schmitt, Dan 218
Schmitt, Dave 77, 80, 81, 204
Schmitt, Mike 80, 81, 204
Schmitz, Carolyn 80, 218
Schmitz, Diane 67, 80, 81, 204
Schneider, Diane 218
Schneider, Karin 218
Schnitsmeier, Peggy 218
Schnitzmeier, Polly 187
Schoch, Pam 52, 77, 93, 204
Schoultz, Terry 193
Schramm, Joni 219
Schramm, Vicki 67, 204
Schreckendgust, Dennis 134, 187
Schreckendgust, Don 219
Schroeder, Paula 204
Schuchart, Larry 219
Schultz, Ken 112, 121, 219
Schultz, Rick 84, 100, 187
Schutz, Carolyn 44, 67, 80, 81, 204
Schwartz, Burl 219
Scott, Charles 204
Scott, Chris 71, 219
Scott, Dianne 187
Scott, Lois 101, 219
Scott, Richard 187
Scott, Ron 207
Scott, Shirley 187
Scriven, Mike
Scrivner, Kip 187
Sedore, Larry 204
Seely, Melanie 204
Seier, Sue 219
Seipp, Debbie 46, 219
Seipp, Jim 110, 124, 187
Seitz, Marsha 90, 219
Sellers, Judy 80, 81, 187
Semler, Keith 70, 128, 164, 187
Sessions, John 77, 219
Setchell, Kaye 94, 95, 158, 187
Severn, Rick 77, 88, 92, 104, 105, 164, 187
Shadowens, Sharon 204
Sharp, Roger 128, 204
Sharpe, Chris 218
Sharpe, Sue 61, 71, 182, 187
Shaw, Brenda 67, 90, 176, 187
Shaw, Diana 57, 68, 219
Shaw, Randy 46, 52, 71, 72, 74, 92, 101, 187
Shaw, Steve 112, 219
Shay, Lynn 67, 83, 100, 187
Sheldon, Leigh 187
Shepard, Priscilla 204
Shepherd, Myron 219
Shintani, Larry 112, 121, 219
Shirk, Dale 204
Shoffner, Lynda 207
Shook, John 204
Shreve, Rita 80, 187
Shumaker, Jerry 110, 204
Side, Ken 204
Siebers, Randy 204
Siers, Randy 187
Sigel, Jerry 219
Sigman, Gary 73, 110, 164, 187
Silver, Mitch 219
Simmet, Fred 207
Simmet, Pat 71, 204
Simonsen, Rog 187
Simpson, Libby 97, 158, 188
Simpson, Jack 188
Simpson, Shannon 219
Singleton, Lynn 88, 128, 219
Sinsel, Debbie 219
Skow, Richard 204
Skubinna, Mark 112, 126, 219
Skubinna, Tammy 25, 46, 67, 101, 144, 204
Slagg, Maynard 204
Slaton, Jim 46, 70, 92, 93, 114, 134, 195, 204
Slocum, Mike 204
Smith, Andy 188
Smith, Betty 81, 204
Smith, Dalton (Smitty) 85, 188
Smith, Debbie 219
Smith, Doug 71, 204
Smith, Gary 80, 81, 121, 204
Smith, June 219
Smith, Karin 52, 88
Smith, Karlea 68, 144, 204
Smith, Lynea 44, 61, 67, 204
Smith, Mark 204
Smith, Mike 204
Smith, Mike 79, 204
Smith, Nancy 44, 60, 67, 194, 204
Smith, Paul
Smith, Paulette 204
Smith, Reid 73, 74, 188
Smith, Rena 80, 219
Smith, Sharon 68, 204
Smith, Sherri 219
Smith, Shelley 219
Smith, Sue 188
Smith, Terry 121, 204
Smith, Trevor 188
Smith, Vance 204
Smith, Vicki 83, 98, 188
Smolkowski, Judy 188
Smolkowski, Marty 102, 144, 219
Smolkowski, Sue 188
Snider, Sue 193
Snow, Pat 46, 83, 92, 100, 185 188
Snyder, Bruce 204
Snyder, Rick 219
Snyder, Sandy 204
Somerville, Karen 26, 60, 61, 67, 98, 99, 188, 193
Sommer, Sheila 193
Sorensen, Janet 69, 219
Sorensen, Kris 66, 67, 188
Sorini, Steve 204
Souser, Bill 114, 219
Southall, Larry 121, 204
Sower, Phil 207
Spearman, Ted
Spencer, Linda 219
Spencer, Nancy 188
Spencer, Nancy 83, 89, 158, 188
Speranzi, Tom 188
Speziale, Sheryl 204
Spolski, Andy 74, 77, 188
Spargue, Charlene 195, 204
Spring, Karen 204
Sprint, Gary 188
Spurgeon, Paul 204
Spurling, Wes 80, 204
Stabin, Dave 207
Stabler, Sheri 68, 144, 204
Stafford, Jean 219
Stafinbil, Karen 52, 57, 158, 188
Stanley, Cindy 68, 144, 204
Starr, Linda 57, 68
Staudinger, Rod 204
Steen, Julie 25, 67, 80, 144, 204
Steeve, Gregg 52, 71, 88, 144, 219
Steger, Tom 35, 70, 77, 92, 188
Steinman, Kathy 80, 204
Stenersen, Becki 205
Stenersen, Nancy 188
Stevig, Caryl 68, 193
Stephens, Lorilyn 88, 219
Stephens, Terra 68, 219
Stewart, Carol 74, 75, 205
Stewart, Ed 219
Stewart, Lana 189
Stewart, Monte 205
Stillar, Charlene 158, 189
Stillar, Charlotta 205
Stillar, John 207
Stinnett, Chris 61, 69, 80, 219
Stockton, Julie 219
Stolte, Verne 189
Stolz, Phil 207
Stone, Lee 71, 219
Storey, Steve 143, 219
Storm, Becky
Storm, Roberta 158
Stout, Vince 193
Stover, Kathy 219
Stowe, Sally 68, 219
Stoyanac, Marian 52, 69, 95, 142,

205
Strader, Bob 73, 74, 205
Stradley, Gary 189
Strait, Kevin 59, 112, 126, 219
Strand, Kris, 189
Strange, Margo 205
Strate, Caron 68, 90, 144, 205
Strate, Gloria 219
Straub, Linda 83, 99, 164, 189
Straub, Rick 219
Strick, Howard 205
Strom, Brian 112, 205
Strom, Robert 219
Sturm, Connie 158, 205
Stutzman, Jonas 46, 92, 143, 195, 205
Sullivan, Dawn 73, 189
Sullivan, Larry 143, 219
Sullivan, Mary Lou 68, 158, 189
Sulpizio, Ron 205
Swain, Steve 210
Swenson, Ed 84
Swedo, Robert 205
Sweet, Rick 142, 143, 219
Swords, Arlene 207, 219
Swords, Ron 205
Sylvester, Dennia 71, 189

Talbot, Chauna 219
Talley, Leslie 80, 205
Talley, Pat 94, 189
Tanghe, Marcia 219
Tapscott, Janelle 219
Torbert, Claire 219
Tatman, Dennis 189
Tavares, Sandra 52, 219
Taylor, Christina 189
Taylor, Kirk 189
Taylor, Loren 73, 205
Taylor, Norm 84, 205
Taylor, Sondra 219
Tedrow, Steve
Teel, Jan 52, 81, 189
Tenney, Claudai 76, 219
Terhark, Marla 219
Terhark, Sue 64, 65, 92, 158, 189
Teters, Bill 119, 205
Teters, Charlene 80, 205
Theisen, John 219
Thiemann, Coralyn 81, 205
Thoet, Mark 110, 205
Thomas, Cecelia 71, 175, 189
Thomas, Colleen 219
Thomas, Jim 219
Thomas, Keith 80, 219
Thomas, Pam 219
Thomas, Paula 80, 219
Thomas, Pam 219
Thomas, Paula 80, 219
Thomas, Steve 205
Thompson, Dolores 219
Thompson, Mike 205
Thompson, Kathy 77, 205
Thompson, Larry 139, 205
Thompson, Lila 205
Thompson, Richard 219
Thompson, Rod 55, 70, 189
Thompson, Sharon 205
Thompson, Terry 219
Thoorsell, Bill 205
Thornburg, Susan 205
Thorpe, Cathy 80, 205
Thorson, Bill 219
Thrash, Barry 219
Tidd, Kathy 89, 205
Tigar, Tom 128, 205
Tilt, Kathie 69, 219
Tkachyk, Gayle 73, 77, 97, 189
Tkachyk, Jim 74, 77, 205
Tobey, Wally 145, 193
Todd, William 207
Tollefson, Ginger 84, 89, 100, 189
Tollefson, John 89, 143, 205
Tomasha, Janet 69, 207
Tomson, Charlotte 189
Tomson, Randy 70, 110, 205
Tonelli, Lenora 189
Town, Bruce 70, 110, 189
Tracy, Dave 77, 219
Trail, Chris
Trapp, Nona 205
Treadwell, Dave 73, 74, 207
Treffry, Karen 158, 205
Tritt, Pat 207
Trowbridge, William 219
Truesdall, Nancy 57, 101
Truman, Curt 205
Truman, Dennis 189
Tucker, Pattie 189
Tuff, Kathy 89, 189
Tuke, Greg 45, 49, 92, 110, 199, 205
Turner, Darlene 189
Tyler, Jerry 112, 219
Tysseland, Karen 52, 94, 189

Udland, Rick 205
Unger, Mike 219
Urquhart, Gary 119, 144, 145, 190
Urquhart, Scott 205
Urton, Ron 143, 159, 205
Usher, Greg 219
Usher, Steve 128, 143, 205

Valentine, Cindy 219
Valueff, Diane 190
Valueff, Nancy 205
Van Camp, Vana Jo 190
Vanderlinde, Cindy 158
Vanderlinde, Paul 190
Wandervert, John 190
Vandervert, Linda 205
Van Dewalle, Donna 31, 66, 67, 142, 190
Vandyk, Barbara 80, 219
Vandyk, Marilyn 80, 190
Vanleuven, Doug 52, 126, 219
Vanorder, Guy 206
Vanos, Chris 70, 110, 190
Vanos, Linda 66, 67, 190
Vanos, Pam
Vanrossum, Mary
Vanschoorl, Jody 59, 67, 93, 190
Van Wert, Robert 205
Vanwey, Craig 190
Vanwey, Tim 206
Van Winkle, Rose Mary 44, 60, 61, 67, 90, 93, 97, 206
Vaughan, Debbie 46, 52, 67, 80, 89, 206
Vaughan, Laureen
Veitenheimer, Paula 68, 206
Veltkamp, Sandy 41, 190
Venable, Linda 69, 144, 206
Viger, John 94, 164, 190
Virden, Mark 190
Virden, Pat 69
Visger, Margaret 52, 67, 190
Vlastelic, Lee 61
Vogt, Michele
Volosing, Diane 44, 57, 73, 206
Voos, Joe 190
Voss, Debbie 71, 190
Voss, Ken
Vota, Cathy 193
Vyverberg, Chuck 103, 190

Waechter, Cheryl 61, 190
Wagner, Donna 190
Wagner, Jan 57, 67, 190
Wahl, Greg 52, 206
Wahl, Randy 112
Wahl, Rick 112
Wait, Becky 46, 61, 74, 99
Wakenshaw, Karlene 69
Walinski, Val 175, 190
Walker, Chuck 70, 114, 115
Walker, Dan 190
Walker, Sherri 144
Walker, Warren 77
Wallace, Anita 190
Wallace, Barry 36, 128, 190
Wallace, Ron 190
Wallender, Tracy 207
Walters, Jerry
Walters, Louise 46, 67, 83, 190
Walton, Kirk
Walton, Martha 60, 64, 65, 71, 93, 190
Wamsley, Cheri 57, 61, 206
Wang, Jenny 49, 52, 68
Ward, Charles
Ward, Mike 193
Ward, Ron 190
Ward, Stephanie 206
Wardell, Les 52, 164, 190
Ware, Bruce 73
Warner, Doug 206
Warner, Tom 70, 110, 119, 206
Warren, Janice
Wasser, Jerriann 158, 207
Watson, Alex 112
Watson, Barbara 207
Watson, Harry 193
Watson, Keith 70, 144, 145, 164, 190
Watson, Steve 73
Watson, Theresa 69
Watt, Vicki 46, 206
Weaver, Cheryl 190
Weaver, Donna 33, 206
Webster, George 190
Webster, Lynne 74, 75, 190
Weeks, Jenny
Wkks, Mark 112
Weir, Ellen
Weisgerber, Loy
Welch, Pat 94, 95, 164, 190
Welman, Diann 94, 190
Wells, Chris 206
Wells, Kathy 206
Wellsandt, Greg 72, 206
Wellsandt, Lynne 44, 79
Welsford, Charlie 193
Weslford, Jim 206
Wenger, Elaine 68
Westwood, Wayne 48, 70, 110, 119, 139, 190
Whalen, Kris
Wheeler, Glora 94, 190
Whetham, Dave
Whicker, Bill 78, 89, 206
Whipple, Kathi
Whipple, Pat 207
Whitaker, Jim 207
White, Bob 190
White, Cathy 22, 69, 88
White, Fred 193
White, Jack 144
White, Kari 73, 206
White, Loralee 74, 206
White, Marie 206
White, Sharon 207
White, Teresa
Whitehead, Kathie 52, 67, 206
Whitehead, Ron
Whitehill, Greg
Whitehill, Tom
Whitney, Teresa 206
Whitsitt, Kerry
Whitsitt, Lisa
Wicks, Kathy
Wideman, Bruce 110, 111, 124, 134, 190
Wideman, Kathy 68, 94, 190
Wideman, Mike 70, 110, 121, 139, 207
Wideman, Sandi 81, 206
Wiens, Dick 77, 112
Wiens, Peggy 57, 60, 61, 67, 97, 190
Wiggins, Scott 80, 128
Wiklund, Ron 191
Wilcox, Kathy 66, 67, 90, 164, 191
Wilkes, Lottie 207
Wilkey, Ken 206
Williams, Barb 47, 55, 64, 71, 191
Williams, Debra 46, 61, 90
Williams, Greg 191
Williams, Michele 46, 55, 81, 99, 185, 191
Williams, Scott 114, 115, 117, 134, 206
Williamson, Mary 191
Wilson, Greg 112, 121
Wilson, Judy 193
Wilson, Ralph
Wilson, Roy 206
Wilson, Sherry
Wimpy, Paul 193
Winchester, Val 68
Wingert, Mary 94, 193
Wink, Tim
Winkel, Tom 114, 121, 206
Winkey, Glenn 72, 73, 206
Winters, Ann
Winters, Dick 73, 74, 92, 193
Winters, Scott 94, 193
Wirtz, Richard 193
Wise, Dave
Wisher, Scott 206
Withrow, Dana
Withrow, Lynn 206
Wittkopf, Rena 69
Wolcott, Roger 193
Wold, Greg 193
Wold, Norm 206
Wolfe, Jeff 193
Wolfe, Marcia 31, 67, 71, 99, 193
Wolferman, Pam 69, 80, 142
Wolff, Bonnie 68, 94, 193
Womach, Dan 112
Wood, Chris
Wood, Marcia 44, 68
Wood, Mike 193
Wood, Mike 193
Wood, Mike
Woodfin, Mona 207
Woods, Bruce
Woodson, Rosemary 94, 158, 193
Worley, Ginger 52, 193
Worsham, Dave
Worsham, Debbie 193
Worth, Robert
Worth, Sally 193
Wright, Alison 57, 98
Wright, Dana 46, 70, 71, 143, 164, 193
Wright, Janie 52, 69
Wright, Jeff 70, 71, 92, 110, 119, 193
Wright, Jerry 94, 193
Wright, Mel 206
Wright, Mike 206

Yahnke, Lyle 193
Yamauchi, Deni 29, 69, 80, 90, 99
York, Lori 193
Yost, Steve
Youd, Connie 67, 206
Youd, Jeri 68
Young, April 61, 69, 142
Young, Kevin 74, 206
Young, Guy 206
Young, Kathy 206
Young, Joan
Young, Patti 46, 69, 89
Young, Sheryl
Younker, Don

Zimmerman, Mark 70, 124, 134, 193
Zinn, Linda 67, 83, 89, 100, 158, 193
Zorn, Bill 77, 206

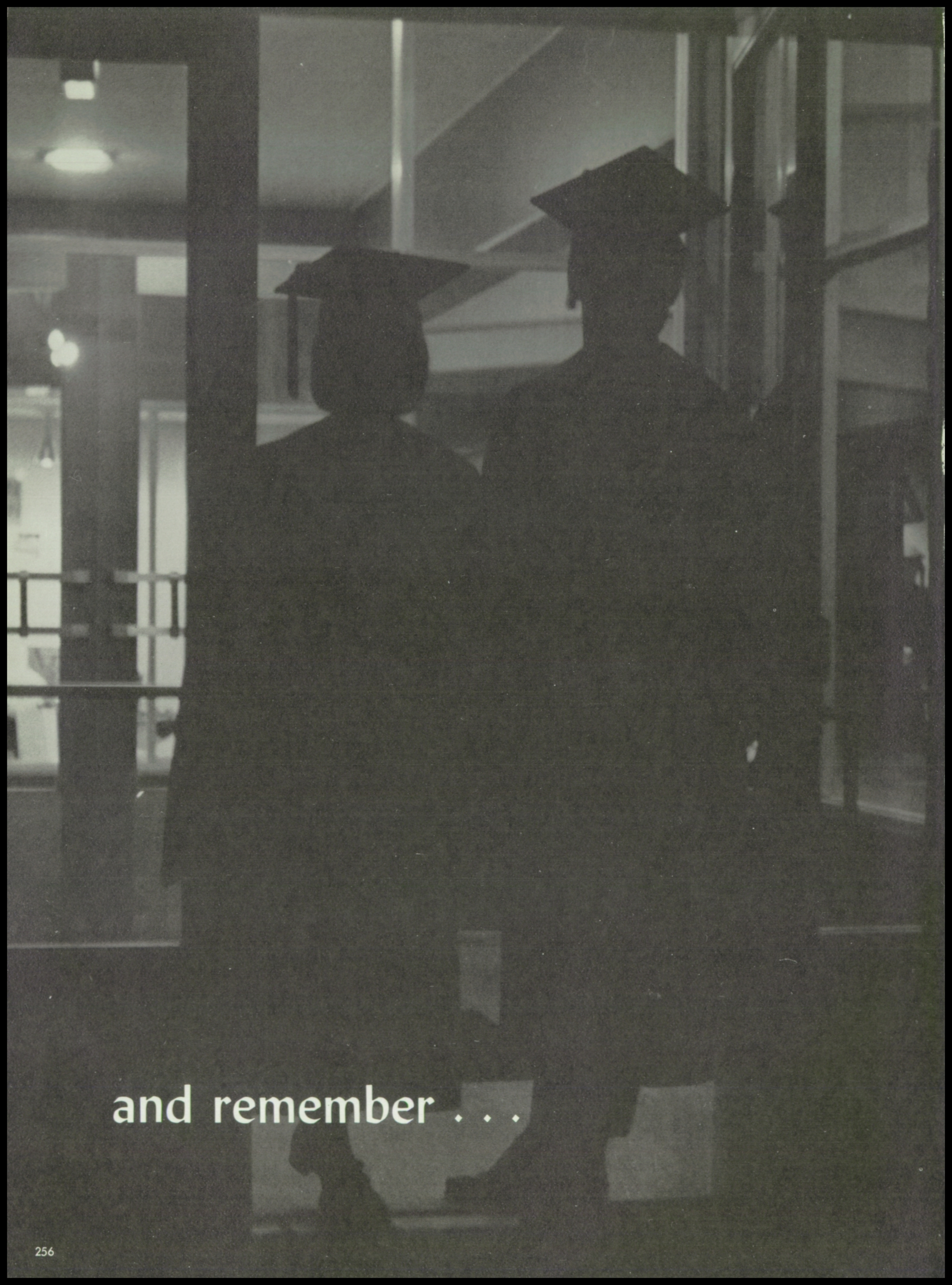

and remember . . .

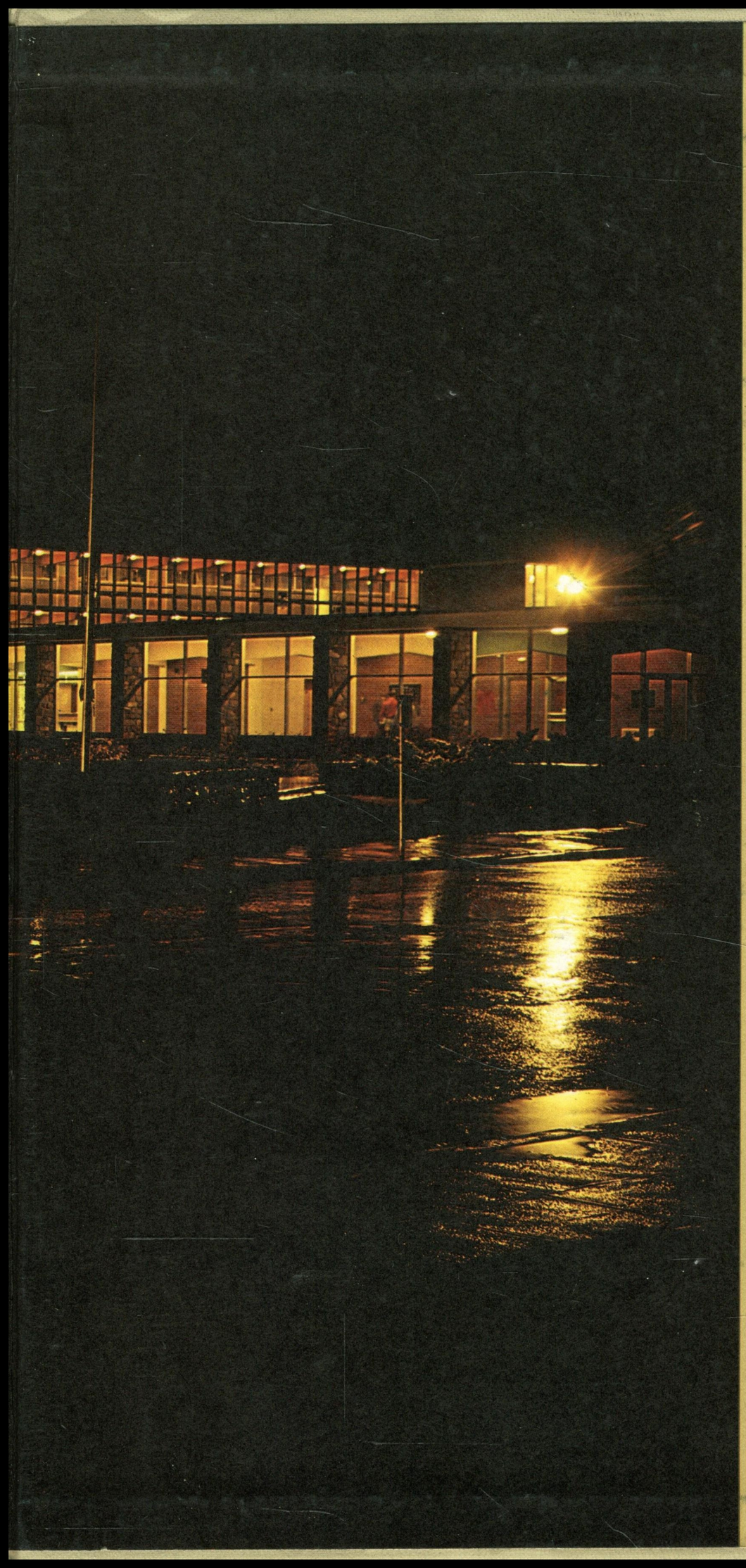

SHADLE PARK HIGH SCHOOL 1969

SPORRAN